

TECHNICAL MANUAL
UNIT, DIRECT SUPPORT
AND GENERAL SUPPORT MAINTENANCE
REPAIR PARTS AND SPECIAL TOOLS LIST

MIXER, ROTARY TILLER

SEAMAN-MAXON, INC.
MODEL T0730H-KEG

NSN
3895-01-331-8560

Approved for public release; distribution is unlimited

HEADQUARTERS, DEPARTMENT OF THE ARMY

CHANGE
NO. 1

HEADQUARTERS
DEPARTMENT OF THE ARMY
Washington D.C., 5 May 1993

**UNIT, DIRECT SUPPORT AND
GENERAL SUPPORT MAINTENANCE
REPAIR PARTS AND SPECIAL TOOLS LIST**

MIXER, ROTARY TILLER

SEAMAN-MAXON, INC.

MODEL TO730H-KEG

NSN 3895-01-331-8560

Current as of 29 January 1993

TM5-3895-369-24P, dated 7 August 1992, is changed as follows:

1. Remove old pages and insert new pages.
2. New or changed material is indicated by an asterisk or a vertical bar in the margin of the page.

Remove Pages

v/(vi blank)
2-1 through Figure 4
5-1 through Figure 11
13-1 and Figure 14
15-1 and 15A
16-1 through 24-2
25-1 and Figure 26
29-1 through Figure 36
38-1 and Figure 39
40-1 through Figure 47
48-1 and Figure 49
50-1 and 50-2
52-1 through Figure 55
57-1 through Figure 59
60-1 through Figure 62
65-1 and Figure 66
74-1 through 76-2
77-1 through Figure 80
81-1 through Figure 84
86-1 through Figure 89
90-1 and Figure 91
92-1 through 94-2
97-1 and Figure 98
101-1 and Figure 102
105-1 through Figure 107
109-1 through Figure 111
112-1 through Figure 115
119-1 and Figure 120

Insert Pages

v/(vi blank)
2-1 through Figure 4
5-1 through Figure 11
13-1 and Figure 14
15-1 and 15A
16-1 through 24-2
25-1 and Figure 26
29-1 through Figure 36
38-1 and Figure 39
40-1 through Figure 47
48-1 and Figure 49
50-1 and 50-2
52-1 through Figure 55
57-1 through Figure 59
60-1 through Figure 62
65-1 and Figure 66
74-1 through 76-2
77-1 through Figure 80
81-1 through Figure 84
86-1 through Figure 89
90-1 and Figure 91
92-1 through 94-2
97-1 and Figure 98
101-1 and Figure 102
105-1 through Figure 107
109-1 through Figure 111
112-1 through Figure 115
119-1 and Figure 120

Approved for public release; distribution is unlimited.

Remove Pages (Con't)

121-1 through Figure 123
124-1 through Figure 126
127-1 through Figure 130
131-1 and 131-2
132-1 and Figure 133
135-1 and Figure 136
137-1 and Figure 138
139-1 through Figure 144
150-1 and Figure 151
153-1 and Figure 154
156-1 and Figure 157
160-1 through 163-2
164-1 through Figure 166
167-1 through Figure 169
170-1 through Bulk-i
I-1 through I-132

Insert Pages (Con't)

121-1 through Figure 123
124-1 through Figure 126
127-1 through Figure 130
131-1 and 131-2
132-1 and Figure 133
135-1 and Figure 136
137-1 and Figure 138
139-1 through Figure 144
150-1 and Figure 151
153-1 and Figure 154
156-1 and Figure 157
160-1 through 163-2
164-1 through Figure 166
167-1 through Figure 169
170-1 through Bulk-1
I -1 through I-132

3. File this change sheet in front of the publication for reference purposes.

By Order of the Secretary of the Army:

GORDON R. SULLIVAN
General, United States Army
Chief of Staff

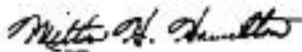
Official: 

MILTON H. HAMILTON
Administrative Assistant to the
Secretary of the Army
04125

Distribution:

To be distributed in accordance with DA Form 12-25-E, Block 5769, requirements for TM5-3895-369-24P.

UNIT, DIRECT SUPPORT AND
 GENERAL SUPPORT MAINTENANCE
 REPAIR PARTS AND SPECIAL TOOLS LIST

FOR

SEAMAN-MAXON, INC.
 MODEL TO730H-KEG
 MIXER, ROTARY TILLER
 (3895-01-331-8560)

Current as of 15 April 1992

REPORTING ERRORS AND RECOMMENDING IMPROVEMENTS

You can help improve this manual. If you find any mistakes or if you know of a way to improve the procedures, please let us know. Mail your letter, DA Form 2028 (Recommended Changes to Publications and Blank Forms), or DA Form 2028-2 located in the back of this manual direct to: Commander, U.S. Army Tank-Automotive Command, ATTN: AMSTAMB, Warren, MI 48397-5000. A reply will be furnished to you.

TABLE OF CONTENTS

	Page	Illus/ Figure
Section I. INTRODUCTION.....	1	
Section II. REPAIR PARTS LIST	1-1	
Group 01 Engine		
0100 Drive Engine Assembly	1-1	1
0101 Cylinder Block	2-1	2
0101 Cylinder Head.....	3-1	3
0102 Crankshaft, Vibration Dampener.....	4-1	4
0103 Flywheel, Flywheel Housing.....	5-1	5
0104 Pistons, Connecting Rods.....	6-1	6
0105 Valve Covers.....	7-1	7
0105 Valves, Rocker Arms, Camshaft, Camshaft Followers	8-1	8
0105 Poppet Cover	9-1	9
0105 Gear Cover, Timing System.....	10-1	10
0105 Engine Data Plate	11-1	11
0106 Breather Hose	12-1	12
0106 Dipstick, Oil Pan.....	13-1	13
0106 Oil Cooler, Oil Filter, Oil Pump	14-1	14
0106 Oil Lines, Oil Fittings	15-1	15
0106 Oil Sampling Valve Assembly	15A-1	15A

Approved for public release; distribution is unlimited.

		Page	Illus/ Figure
Group 01	Engine (continued)		
	0108 Exhaust Manifold.....	16-1	16
	0109 Accessory Drive, Adapter, Pump Installation	17-1	17
Group 02	Clutch		
	0200 Clutch Drive Assembly	18-1	18
	0200 Clutch Group Assembly.....	19-1	19
	0200 Clutch Mounting, Lubrication Lines	20-1	20
Group 03	Fuel System		
	0301 Fuel Injector.....	21-1	21
	0302 Fuel Transfer Pump	22-1	22
	0302 Fuel Injection Pump - Lower.....	23-1	23
	0302 Fuel Injection Pump - Upper	24-1	24
	0302 Pump and Drive Gear Installation	25-1	25
	0304 Air Cleaner Assembly.....	26-1	26
	0305 Air Intake System	27-1	27
	0305 Turbocharger Assembly	28-1	28
	0305 Turbocharger Installation.....	29-1	29
	0306 Fuel Injection Pump Lines	30-1	30
	0306 Fuel Filter Lines.....	31-1	31
	0306 Fuel Supply/Return Lines	32-1	32
	0306 Fuel/Hydraulic Tank	33-1	33
	0306 Fuel Can Assembly	34-1	34
	0309 Fuel Filter Assembly.....	35-1	35
	0309 Sediment Bowl Filter	36-1	36
	0309 Fuel Tank Strainer	37-1	37
	0312 Dual Control Assembly.....	38-1	38
	0312 Dual Control Assembly Installation.....	39-1	39
	0312 Throttle Linkage.....	40-1	40
Group 04	Exhaust System		
	0401 Exhaust System	41-1	41
Group 05	Cooling System		
	0501 Radiator Assembly	42-1	42
	0502 Radiator Shroud, Grille, Supports	43-1	43
	0502 Radiator/Grille Installation	44-1	44
	0503 Inlet/Outlet Manifolds, Thermostat, Hoses	45-1	45
	0504 Water Pump	46-1	46
	0505 Fan, Fan Belt, Belt Tensioner.....	47-1	47
Group 06	Electrical System		
	0601 Alternator Assembly	48-1	48
	0601 Fan, Alternator Installation	49-1	49
	0603 Starting Motor Assembly	50-1	50
	0603 Starting Motor Installation.....	51-1	51
	0607 24V Instrument Panel.....	52-1	52
	0607 24V Instrument Panel Wiring	53-1	53
	0607 Additive System Control Box.....	54-1	54
	0607 Additive System Control Box Wiring	55-1	55
	0608 Voltage Reducer	56-1	56
	0608 Voltage Reducer Wiring	57-1	57
	0608 Miscellaneous Electrical Items	58-1	58
	0608 Alternator Wiring Harness	59-1	59
	0608 24V Solenoid.....	60-1	60

		Page	Illus/ Figure
Group 06	Electrical System (continued)		
	0608 Conduit Installation.....	61-1	61
	0609 24V Floodlights.....	62-1	62
	0610 Oil Pressure/Water Temperature Sending Units.....	63-1	63
	0611 Horn, Horn Switch.....	64-1	64
	0611 Horn Wiring.....	65-1	65
	0611 Back-Up Alarm Assembly.....	66-1	66
	0612 Battery, Battery Hold Down.....	67-1	67
	0612 Battery, Battery Box Assembly.....	68-1	68
	0612 Battery Wiring.....	69-1	69
	0613 Emergency Steering Wiring.....	70-1	70
	0613 Floodlight/Back-Up Alarm Wiring Harness.....	71-1	71
	0613 Main Wiring Harness.....	72-1	72
Group 07	Transmission		
	0705 Two-Speed Shift Linkage.....	73-1	73
	0710 Two-Speed Range Box.....	74-1	74
	0721 Hydrostatic Pump - Front.....	75-1	75
	0721 Hydrostatic Pump - Rear.....	76-1	76
	0721 Pump Cover, Pump Installation.....	77-1	77
	0721 Hydrostatic Motor.....	78-1	78
	0721 Hydrostatic Motor Manifold Valve Assembly.....	79-1	79
	0721 Hydrostatic Motor Installation.....	80-1	80
	0721 Pump Control Linkage.....	81-1	81
	0721 Hydraulic Lines and Fittings.....	82-1	82
	0721 Hydraulic Lines and Fittings.....	83-1	83
Group 09	Propeller, Propeller Shafts, Universal Joints, Coupler and Clamp Assembly		
	0900 Pump Drive Shaft Assembly.....	84-1	84
	0900 Pump Drive Shaft Installation.....	85-1	85
	0900 PTO Drive Shaft Assembly.....	86-1	86
	0900 PTO Shaft Guard Assembly.....	87-1	87
	0900 Drive Shaft Assembly.....	88-1	88
	0900 Drive Shaft Installation.....	89-1	89
	0900 Pillow Block Assembly.....	90-1	90
	0900 Pillow Block Installation.....	91-1	91
Group 10	Front Axle		
	1000 Front Axle Assembly.....	92-1	92
Group 11	Rear Axle		
	1100 Rear Axle.....	93-1	93
	1102 Carrier Assembly.....	94-1	94
	1103 Planetary Drive.....	95-1	95
Group 12	Brakes		
	1201 Parking Brake Installation.....	96-1	96
	1202 Brake Assembly.....	97-1	97
	1204 Wheel Cylinder Assembly.....	98-1	98
	1204 Master Cylinder Assembly.....	99-1	99
	1204 Brake Lines, Master Cylinder Installation.....	100-1	100
	1206 Brake Pedal Linkage.....	101-1	101
Group 13	Wheels and Tracks		
	1311 Brake Drums.....	102-1	102
	1311 Front Wheel Bearings and Hubs.....	103-1	103

		Page	Illus Figure
Group 13	Wheels and Tracks (continued)		
	1311 Rear Wheel Bearings and Hubs.....	104-1	104
	1313 Front Rim and Tire Assembly.....	105-1	105
	1313 Rear Rim and Tire Assembly	106-1	106
Group 14	Steering		
	1401 Tie Rod Assembly	107-1	107
	1401 Steering Wheel, Steering Column.....	108-1	108
	1407 Steering Control Assembly	109-1	109
	1410 Emergency Steering Motor and Pump Assembly.....	110-1	110
	1410 Emergency Steering Motor and Pump Installation.....	111-1	111
	1411 Hydraulic Lines and Fittings	112-1	112
	1411 Hydraulic Lines and Fittings	113-1	113
	1412 Hydraulic Steering Cylinder Assembly	114-1	114
Group 15	Frame, Towing Attachments, Drawbars and Articulation Systems		
	1501 Main Frame Assembly.....	115-1	115
	1501 Pump Frame, Sensor Mount	116-1	116
	1501 Bumper/Tool Box	117-1	117
Group 18	Body, Cab, Hood and Hull		
	1801 Removable ROPS/FOPS	118-1	118
	1801 Hood Assembly	119-1	119
	1801 Engine Compartment Doors.....	120-1	120
	1801 Control Panel, Vandal Cover, Strikers, Hood Clamp	121-1	121
	1802 Fenders	122-1	122
	1805 Forward Floor Plate.....	123-1	123
	1805 Rear Floor With Prop Rod	124-1	124
	1806 Operators Seat Assembly	125-1	125
Group 22	Body, Chassis and Hull Accessory Items		
	2202 Additive System Asphalt Hose Assembly.....	126-1	126
	2202 Acoustical Foam Installation.....	127-1	127
	2210 Identification Plate Installation.....	128-1	128
Group 24	Hydraulic and Fluid Systems		
	2401 Additive Pump/Motor Assembly	129-1	129
	2401 Pump/Motor Installation.....	130-1	130
	2401 Hydraulic Pump Assembly	131-1	131
	2402 Valve Bank Assembly.....	132-1	132
	2402 Valve Bank Installation	133-1	133
	2402 Flow Control Valve Assembly.....	134-1	134
	2402 Flow Control Valve Installation.....	135-1	135
	2403 Valve Bank Handle Assembly	136-1	136
	2406 Hydraulic Filter Assembly	137-1	137
	2406 Hydraulic Tank Strainers	138-1	138
	2406 Hydraulic Lines and Fittings	139-1	139
	2406 Hydraulic Lines and Fittings	140-1	140
	2406 Hydraulic Lines and Fittings	141-1	141
	2406 Hydraulic Lines and Fittings	142-1	142
	2406 Hydraulic Lines and Fittings	143-1	143
	2407 Boom Cylinder Assembly	144-1	144
	2407 Boom Cylinder Installation.....	145-1	145
	2407 Gate Cylinder Assembly.....	146-1	146
	2407 Gate Cylinder Installation	147-1	147
	2407 Spray Bar Cylinder Assembly.....	148-1	148

	Page	Illus/ Figure
Group 24	Hydraulic and Fluid Systems (continued)	
	2407	Spray Bar Cylinder Installation 149-1 149
Group 47	Gages (Non-Electrical), Weighing and Measuring Devices	
	4701	Ground Speed Indicator Assembly..... 150-1 150
	4702	Fuel Cap/Gage Assembly, Oil Level/Temperature Gage..... 151-1 151
	4702	Hydraulic Filter Indicator and Hose 152-1 152
	4705	Air Cleaner Indicator and Hose 153-1 153
Group 55	Pumps	
	5500	Additive System Pump Assembly..... 154-1 154
	5500	Additive System Pump Installation..... 155-1 155
	5507	Additive System Pump Drive..... 156-1 156
	5507	Pump Drive Coupling Guard 157-1 157
	5510	Line Strainer Assembly 158-1 158
	5510	Additive Pump Inlet/Outlet Components 159-1 159
Group 73	Concrete and Asphalt Equipment Components	
	7303	Travel Speed, Application Rate, Proportioning Systems..... 160-1 160
	7303	Rotor/Hood Depth Controls 161-1 161
	7304	21 Valve Rotor Hood..... 162-1 162
	7305	Rotor Drive 163-1 163
	7317	Spray Valve Assembly..... 164-1 164
	7317	Spray Bar..... 165-1 165
	7317	Spray Bar Installation 166-1 166
	7319	Additive System Fluid Lines and Fittings..... 167-1 167
	7319	Ball Valve Assembly..... 168-1 168
	7320	Additive System Boom and Chain..... 169-1 169
Group 74	Cranes, Shovels and Earth Moving Equipment Components	
	7465	Rotor Assembly 170-1 170
	7465	Rotor Assembly Boom and Guides 171-1 171
Group 94	9401	Repair Kits..... Kits -1
Group 95	9501	Bulk Items Bulk -1
Section III.	SPECIAL TOOLS LIST - Not Applicable	
Section IV.	CROSS-REFERENCE INDEXES I-1	
	NATIONAL STOCK NUMBER INDEX I-1	
	PART NUMBER INDEX I-24	
	FIGURE AND ITEM NUMBER INDEX..... I-78	

**UNIT, DIRECT SUPPORT, AND GENERAL SUPPORT MAINTENANCE
REPAIR PARTS AND SPECIAL TOOLS LIST**

SECTION I. INTRODUCTION

1. SCOPE

This RPSTL lists and authorizes spares and repair parts; special tools; special test, measurement, and diagnostic equipment (TMDE); and other special support equipment required for performance of unit, direct support, and general support maintenance of the mixer, rotary tiller. It authorizes the requisitioning, issue, and disposition of spares, repair parts and special tools as indicated by the source, maintenance, and recoverability (SMR) codes.

2. GENERAL

In addition to Section I, Introduction, this Repair Parts and Special Tools List is divided into the following sections:

- a. *Section II. Repair Parts List.*** A list of spares and repair parts authorized by this RPSTL for use in the performance of maintenance. The list also includes parts which must be removed for replacement of the authorized parts. Parts Lists are composed of functional groups in ascending alphanumeric sequence, with the parts in each group listed in ascending figure and item number sequence. Bulk materials are listed by item name in FIG BULK at the end of the section. Repair parts kits or sets are listed separately in their own functional group within Section II. Repair parts for repairable special tools are also listed in the section.
- b. *Section III. Special Tools List.*** A list of special tools, special TMDE, and other special support equipment authorized by this RPSTL (as indicated by Basis of Issue (BOI) information in DESCRIPTION AND USABLE ON CODE (UOC) column) for the performance of maintenance.
- c. *Section IV. Cross-Reference Indexes.*** A list, in National item identification number (NIIN) sequence, of all National stock numbered items appearing in the listings, followed by a list in alphanumeric sequence of all part numbers appearing in the listings. National stock numbers and part numbers are cross-referenced to each illustration figure and item number appearance. The figure and item number index lists figure and item numbers in alphanumeric sequence and cross-references NSN, CAGE, and part numbers.

3. EXPLANATION OF COLUMNS (SECTION II AND III).

- a. *ITEM NO. (Column (1)).*** Indicates the number used to identify items called out in the illustration.
- b. *SMR CODE (Column (2)).*** The Source, Maintenance, and Recoverability (SMR) code is a 5-position code containing supply/requisitioning information, maintenance category authorization criteria, and disposition instruction, as shown in the following breakout:

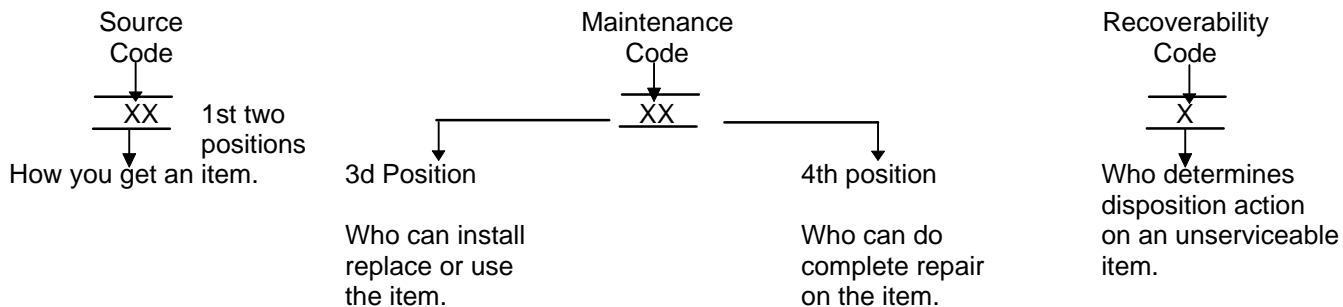

* Complete Repair: Maintenance capacity, capability, and authority to perform all corrective maintenance tasks for the 'Repair' function in a use/user environment in order to restore serviceability to a failed item.

(1) Source Code. The source code tells you how to get an item needed for maintenance, repair, or overhaul of an end item/equipment. Explanations of source codes follows:

Code	Explanation
PA PB PC** PD PE PF PG	Stocked items; use the applicable NSN to request/requisition items with these source codes. They are authorized to the category indicated by the code entered in the 3rd position of the SMR code.
KD KF KB	**NOTE: Items coded PC are subject to deterioration. Items with these codes are not to be requested/requisitioned individually. They are part of a kit which is authorized to the maintenance category indicated in the 3rd position of the SMR code. The complete kit must be requisitioned and applied.
MO - Made at Org/AVUM category MF - Made at DS/AVIM category MH - Made at GS category ML - Made at Specialized Repair Activity (SRA) MD - Made at Depot	Items with these codes are not to be requested/requisitioned individually. They must be made from bulk material which is identified by the part number in the DESCRIPTION AND USABLE ON CODE (UOC) column and listed in the Bulk Material group of the repair parts list in this RPSTL. If the item is authorized to you by the 3rd position code of the SMR code, but the source code indicates it made at a higher level, order the item from the higher level of maintenance.

Code

Explanation

AO- (Assembled by
org Level)
AF- (Assembled by
DS Level)
AH- (Assembled by
GS Level)
AL- (Assembled by
SRA)
AD- (Assembled by
Depot)

Items with these codes are not to be requested/requisitioned individually. The parts that make up the assembled item must be requisitioned or fabricated and assembled at the level of maintenance indicated by the source code. If the 3rd position code of the SMR code authorizes you to replace the item, but the source code indicated the item is assembled at a higher level, order the item from the higher level of maintenance.

- XA- Do not requisition an "XA"-coded item. Order its next higher assembly. (Also, refer to the NOTE below.)
- XB- If an 'XB' item is not available from salvage, order it using the CAGE and part number given.
- XC- Installation drawing, diagram, instruction sheet, field service drawing, that is identified by manufacturer's part number.
- XD- Item is not stocked. Order an 'XD"-coded item through normal supply channels using the CAGE and part number given, if no NSN is available.

NOTE

Cannibalization or controlled exchange, when authorized, may be used as a source of supply for items with the above source codes, except for those source coded "XA".

- (2) Maintenance Code. Maintenance codes tell you the level(s) of maintenance authorized to USE and REPAIR support items. The maintenance codes are entered in the third and fourth positions of the SMR Code as follows:
 - (a) The maintenance code entered in the third position tells you the lowest maintenance level authorized to remove, replace, and use an item. The maintenance code entered in the third position will indicate authorization to one of the following levels of maintenance.

Code

Application/Explanation

- C - Crew or operator maintenance done within organizational maintenance.
- O - Organizational can remove, replace, and use the item.
- F - Direct support level can remove, replace, and use the item.
- H - General support level can remove, replace, and use the item.
- L - Specialized repair activity can remove, replace, and use the item.
- D - Depot level can remove, replace, and use the item.

(b) The maintenance code entered in the fourth position indicates whether the item is to be repaired and identifies the lowest maintenance level with the capability to perform complete repair (i.e., all authorized maintenance functions). (NOTE: Some limited repair may be done on the item at a lower level of maintenance, if authorized by the Maintenance Allocation Chart (MAC) and SMR codes.) This position will contain one of the following maintenance codes:

Code	Application/Explanation
O	- Organizational is the lowest level that can do complete repair of the item.
F	- Direct support is the lowest level that can do complete repair of the item.
H	- General support is the lowest level that can do complete repair of the item.
L	- Specialized repair activity is the lowest level that can do complete repair of the item.
D	- Depot is the lowest level that can do complete repair of the item.
Z	- Nonreparable. No repair is authorized.
B	- No repair is authorized. (No parts or special tools are authorized for the maintenance of a 'B'-coded item.) However, the item may be reconditioned by adjusting, lubrication, etc., at the user level.

(3) Recoverability Code. Recoverability codes are assigned to items to indicate the disposition action on unserviceable items. The recoverability code is entered in the fifth position of the SMR Code as follows:

Code	Application/Explanation
Z	- Nonreparable item. When unserviceable, condemn and dispose of the item at the level of maintenance shown in the 3rd position of SMR Code.
O	- Repairable item. When uneconomically repairable, condemn and dispose of the item at organizational level.
F	- Repairable item. When uneconomically repairable, condemn and dispose of the item at the direct support level.
H	- Repairable item. When uneconomically repairable, condemn and dispose of the item at the general support level.
D	- Repairable item. When beyond lower level repair capability, return to depot. Condemnation and disposal of item not authorized below depot level.
L	- Repairable item. Condemnation and disposal not authorized below specialized repair activity (SRA).
A	- Item requires special handling or condemnation procedures because of specific reasons (e.g., precious metal content, high dollar value, critical material or hazardous material). Refer to appropriate manuals/directives for specific instructions.

c. CAGEC (Column (3)). The Commercial and Government Entity Code (CAGEC) is a 5-digit numeric code which is used to identify the manufacturer, distributor, or Government agency, etc., that supplies the item.

d. PART NUMBER (Column (4)). Indicates the primary number used by the manufacturer (individual, company, firm, corporation, or Government activity), which controls the design and characteristics of the item by means of its engineering drawings, specifications standards, and inspection requirements to identify an item or range of items.

NOTE

When you use a NSN to requisition an item, the item you receive may have a different part number from the part ordered.

e. DESCRIPTION AND USABLE ON CODE (UOC) (Column (5)). This column includes the following information:

- (1) The Federal item name and, when required, a minimum description to identify the item.
- (2) Part numbers for bulk materials are referenced in this column in the line item entry for the item to be manufactured/fabricated.
- (3) In the Special Tools List section, the basis of issue (BOI) appears as the last line(s) in the entry for each special tool, special TMDE, and other special support equipment. When density of equipments supported exceeds density spread indicated in the BOI, the total authorization is increased proportionately.
- (4) The statement "END OF FIGURE" appears just below the last item description in Column 5 for a given figure in both Section II and Section III.

f. QTY (Column (6)). The QTY (quantity per figure column) indicates the quantity of the item used in the breakout shown on the illustration figure, which is prepared for a functional group, subfunctional group, or an assembly. A "V" appearing in this column in lieu of a quantity indicates that the quantity is variable and the quantity may vary from application to application.

4. EXPLANATION OF COLUMNS (SECTION IV).

a. NATIONAL STOCK NUMBER (NSN) INDEX

(1) STOCK NUMBER column. This column lists the NSN by National Item Identification Number (NIIN) sequence. The NIIN consists of the last nine digits of the NSN i.e.

$$\text{NSN i.e. } \frac{\text{NSN}}{\text{NIIN}} \text{ (5305-01-574-1467).}$$

When using this column to locate an item, ignore the first 4 digits of the NSN. However, the complete NSN should be used when ordering items by stock number.

(2) FIG. column. This column lists the number of the figure where the item is identified/located. The figures are in numerical order in Section II and Section III.

(3) ITEM column. The item number identifies the item associated with the figure listed in the adjacent FIG. column. This item is also identified by the NSN listed on the same line.

b. PART NUMBER INDEX. Part numbers in this index are listed by part number in ascending alphanumeric sequence (i.e., vertical arrangement of letter and number combination which places the first letter or digit of each group in order A through Z, followed by the numbers 0 through 9 and each following letter or digit in like order).

(1) CAGEC column. The Commercial and Government Entity Code (CAGEC) is a 5-digit numeric code used to identify the manufacturer, distributor, or Government agency, etc., that supplies the item.

(2) PART NUMBER column. Indicates the primary number used by the manufacturer (individual, firm, corporation, or Government activity), which controls the design and characteristics of the item by means of its engineering drawings, specifications, and inspection requirements to identify an item or range of items.

(3) STOCK NUMBER column. This column lists the NSN for the associated part number and manufacturer identified in the PART NUMBER and CAGE columns to the left.

(4) FIG. column. This column lists the number of the figure where the item is identified/located in Sections II and III.

(5) ITEM column. This item number is that number assigned to the item as it appears in the figure referenced in adjacent figure number column.

c. FIGURE AND ITEM NUMBER INDEX.

(1) FIG. column. This column lists the number of the figure where the item is identified/located in Section II and III.

(2) ITEM column. This item number is that number assigned to the item as it appears in the figure referenced in the adjacent figure number column.

(3) STOCK NUMBER column. This column lists the NSN for the item.

(4) CAGEC column. The Commercial and Government Entity Code (CAGEC) is a 5-digit numeric code used to identify the manufacturer, distributor, or Government agency, etc., that supplies the item.

(5) PART NUMBER column. Indicates the primary number used by the manufacturer (individual, firm, corporation, or Government activity), which controls the design and characteristics of the item by means of its engineering drawings, specifications standards, and inspection requirements to identify an item or range of items.

5. SPECIAL INFORMATION

a. USABLE ON CODE. The usable on code appears in the lower left corner of the Description column heading. Usable on codes are shown as "UOC" in the Description Column (justified left) on the last line applicable item description/nomenclature. Uncoded items are applicable to all models. Identification of the usable code used in this publication is:

Code	Used On
ANN	Mixer, Rotary Tiller

b. FABRICATION INSTRUCTIONS. Bulk materials required to manufacture items are listed in the Bulk Material Functional Group of this RPSTL. Part numbers for bulk materials are also referenced in the description column of the line item entry for the item to be manufactured/fabricated. Detailed fabrication instructions for items source coded to be manufactured or fabricated are found in TM 5-3895-369-14.

c. ASSEMBLY INSTRUCTION. Detailed assembly instructions for items source coded to the assembled from component spare/repair parts are found in TM 5-3985-369-14. Items that make up the assembly are listed immediately following the assembly item entry or reference is made to an applicable figure.

d. KITS. Line item entries for repair parts kits appear in a group in Section II (see table of contents).

e. INDEX NUMBERS Items which have the work BULK in the figure column will have an index number shown in the item number column. This index number is a cross-reference between the National Stock Number/Part Number Index and the bulk material list in Section II.

f. ASSOCIATED PUBLICATIONS. The publications listed below pertain to the mixer, rotary tiller and its components:

Publication	Short Title
TM 5-3895-369-14	Mixer, Rotary Tiller Maintenance Manual
TM 9-6150-200-14	Operator's, Organizational, Direct Support and General Support Maintenance Manual for Lead Acid Storage Batteries
TM 9-2610-200-14	Operator/Unit Direct Support/General Support Maintenance Manual for Care, Maintenance, Repair and Inspection of Pneumatic Tires and Inner Tubes

6. HOW TO LOCATE REPAIR PARTS.

a. *When National Stock Number or Part Number is NOT Known.*

(1) First. Using the table of contents, determine the assembly group or subassembly group to which the item belongs. This is necessary since figures are prepared for assembly groups and subassembly groups, and listings are divided into the same groups.

(2) Second. Find the figure covering the assembly group or subassembly group to which the item belongs.

(3) Third. Identify the item on the figure and note the item number.

(4) Fourth. Refer to the Repair Parts List for the figure to find the part number for the item number noted on the figure.

(5) Fifth. Refer to the figure and Item Number Index to find the NSN, if assigned.

b. *When National Stock Number or Part Number is Known.*

(1) First. Using the Index of National Stock Numbers and Part Numbers, find the pertinent National Stock Number or Part Number. The NSN index is in the National Item Identification Number (NIIN) sequence (see paragraph 4a.(1)). The part numbers in the Part Number Index are listed in ascending alphanumeric sequence (see paragraph 4b.) Both indexes cross-reference you to the illustration figure and item number of the item you are looking for.

(2) Second. After finding the figure and item number, verify that the item is the one you are looking for, then locate the item number in the repair parts list for the figure.

7. ABBREVIATIONS

Abbreviations used in this manual are listed in MIL-STD-12.

1
2 THROUGH 6

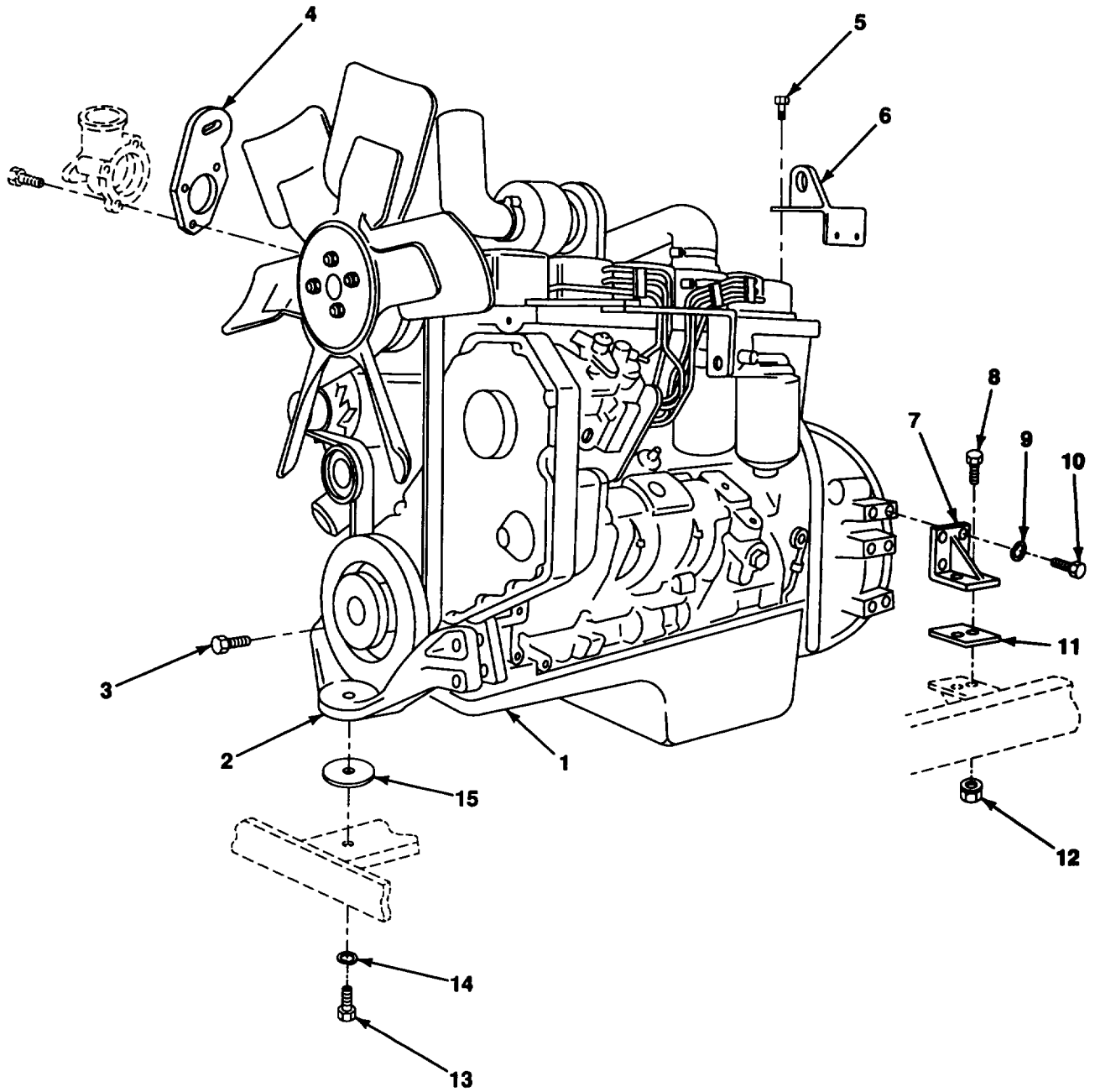

Figure 1. Drive Engine Assembly

SECTION II					
(1)	(2)	(3)	(4)	(5)	(6)
ITEM	SMR		PART		
NO	CODE	CAGEC	NUMBER	DESCRIPTION AND USABLE ON CODES (UOC)	QTY
GROUP 01 ENGINE					
GROUP 0100 ENGINE ASSEMBLY					
FIG. 1 DRIVE ENGINE ASSEMBLY					
1	PBFHH	15434	44514568	ENGINE, DIESEL.....	1
2	XDFZZ	15434	3916665	.SUPPORT, FRONT ENGINE.....	1
3	PAFZZ	15434	3278480	.SCREW, CAP, HEXAGON H M12 X 1.75 X 70MM.....	4
4	PFOZZ	15434	3903757	.BRACKET, ENGINE LIFT.....	1
5	PAOZZ	15434	3901249	.SCREW, CAP, HEXAGON H M12 X 1, 75 X 25MM.....	2
6	XDOZZ	64559	74002518	.EAR, LIFT (MODIFIED).....	1
7	XDFZZ	64559	74000023	MOUNT, ENG UPPER.....	2
8	PAFZZ	96906	MS90728-114	SCREW, CAP, HEXAGON H 1/2-13 UNC X 1 3/4 GR8....	4
9	PAFZZ	96906	MS35338-48	WASHER, LOCK 1/2.....	8
10	PAFZZ	24617	11500731	SCREW, CAP, HEXAGON H 12M X 1.75 X 30MM.....	8
11	MFFZZ	64559	74001930	PAD, ENGINE, REAR CUT FROM P/N 47-71760-24 (3X125).....	2
12	PAFZZ	96906	MS51922-33	NUT, SELF-LOCKING, HE 1/2-13 UNC-2B.....	4
13	PAFZZ	24617	11501718	SCREW, CAP, HEXAGON H 16M X 2.0 X 35MM.....	1
14	PAFZZ	96906	MS35338-48	WASHER, LOCK 1/2.....	1
15	MFFZZ	64559	74001929	PAD, ENGINE, FRONT CUT FROM P/N 47-71760-24 (3X125).....	1

END OF FIGURE

10
11 THROUGH 17

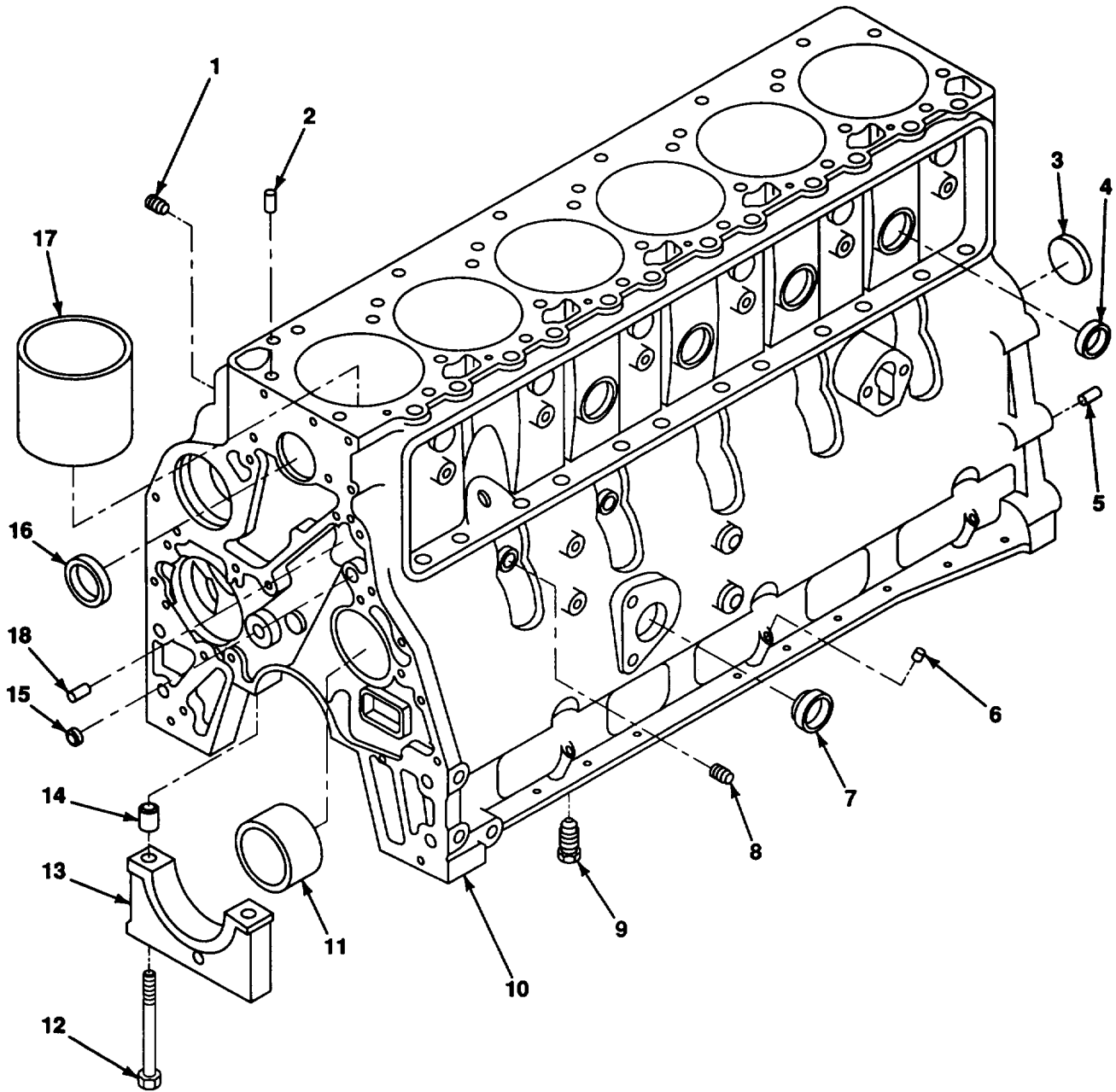

Figure 2. Cylinder Block

SECTION II

(1) ITEM NO	(2) SMR CODE	(3) CAGEC	(4) PART NUMBER	(5) DESCRIPTION AND USABLE ON CODES (UOC)	(6) QTY	
GROUP 0101 CRANKCASE, BLOCK, CYLINDER HEAD						
FIG. 2 CYLINDER BLOCK						
1	PAFZZ	15434	3008468	PLUG, PIPE 1/2 NPT	1	
2	PAFZZ	15434	3902343	PIN, STRAIGHT, HEADLE M16 X 10MM	2	
3	PAFZZ	15434	3900687	PLUG, EXPANSION.....	1	
4	PAFZZ	15434	3007635	PLUG, EXPANSION 1 INCH.....	4	
*	5	PAFZZ	15434	3900068	BEARING, SLEEVE M18 X 10MM.....	2
	6	PAFZZ	15434	3900955	PLUG, EXPANSION.....	2
	7	PAFZZ	15434	3900958	PLUG, EXPANSION.....	1
	8	PAFZZ	15434	3906619	PLUG, PIPE 1/8 NPT	2
*	9	KFHZZ	15434	3919002	NOZZLE, PISTON COOL, PART OF KIT P/N 3802376	6
	10	PFHHH	15434	3916255	ENGINE BLOCK, DIESEL.....	1
	11	PAHZZ	15434	3901306	.CAMBEARING	1
	11	PAHZZ	15434	3904369	.BEARING, SLEEVE	1
	11	PAHZZ	15434	3903242	.BUSHING, SLEEVE	1
	12	PAHZZ	15434	3904217	.SCREW, CAP, HEXAGON H M14 X 2.00 X 119MM	14
*	13	PFHZZ	15434	3900967	.CAP, MAIN BEARING.....	7
*	14	PAHZZ	15434	3900068	.BEARING, SLEEVE M18 X 10MM.....	14
	15	PAHZZ	15434	3900956	.PLUG, EXPANSION 17.73MM.....	3
	16	PAHZZ	15434	3900965	.PLUG, EXPANSION 17.73MM.....	6
	17	PFHZZ	15434	3904166	.CYLINDER SLEEVE	6
	18	PAFZZ	15434	3900257	PIN, STRAIGHT, HEADLE M10 X 16MM	2

END OF FIGURE

5
6 THROUGH 12

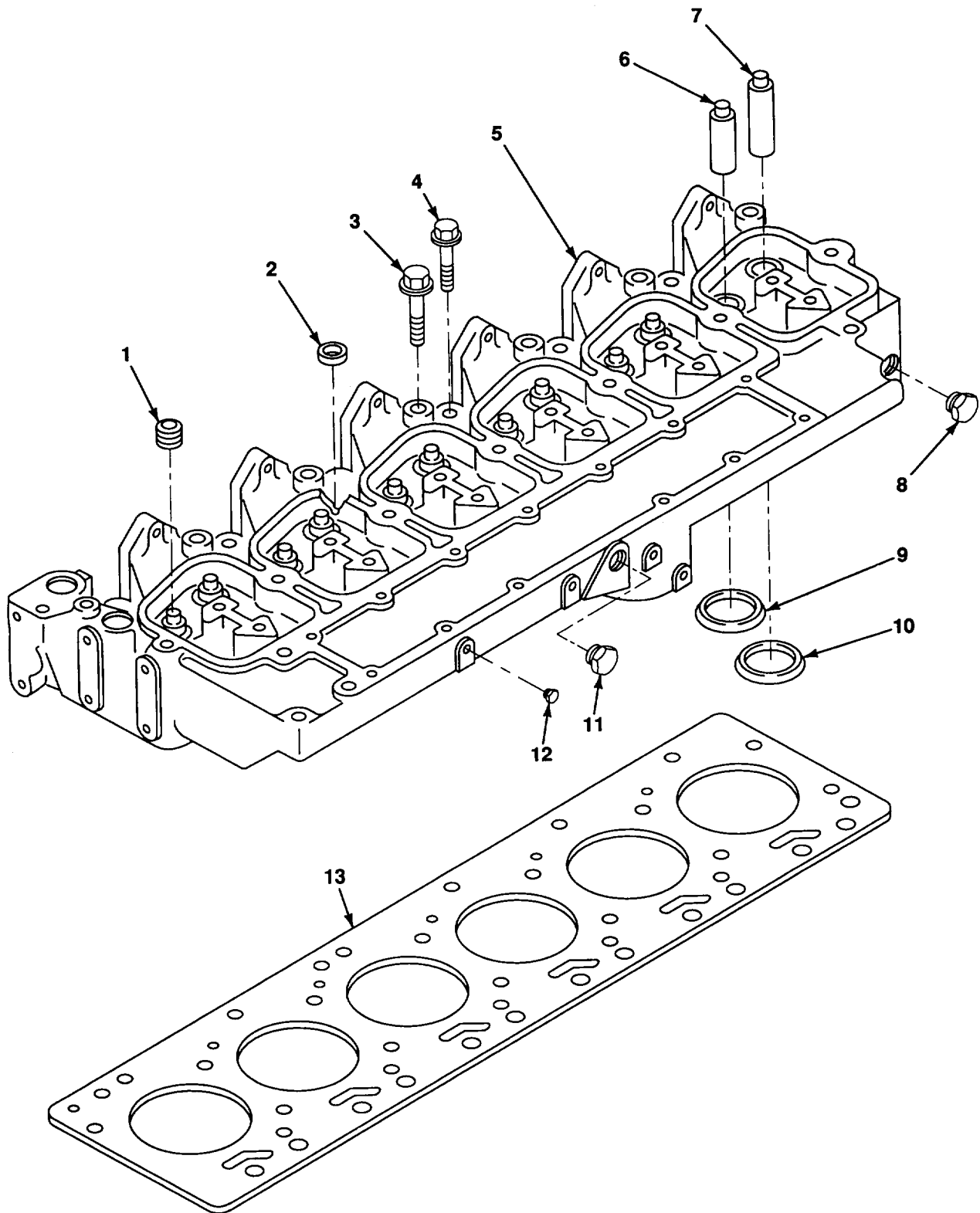

Figure 3. Cylinder Head

SECTION II

TM5-3895-369-24PC01

(1) ITEM NO	(2) SMR CODE	(3) CAGEC	(4) PART NUMBER	(5) DESCRIPTION AND USABLE ON CODES (UOC)	(6) QTY
GROUP 0101 CRANKCASE, BLOCK, CYLINDER HEAD					
FIG. 3 CYLINDER HEAD					
* 1	PFHZZ	15434	3901097	SEAL, VALVE STEM PART OF KIT P/N 3802226 PART... OF KIT P/N 3802227 PART OF KIT P/N 3802228	12
* 2	PFHZZ	15434	3902606	PLUG, EXPANSION.....	5
3	PAFZZ	15434	3920780	BOLT, MACHINE	14
4	PAFZZ	15434	3920779	SCREW, CAP, HEXAGON H.....	6
5	PFFHH	15434	3920486	CYLINDER HEAD, DIESE	1
6	PAHZZ	15434	3904408	.GUIDE, VALVE STEM THICK WALL 60.50MM LONG INTAKE	6
7	PAHZZ	15434	3904409	.GUIDE, VALVE STEM THICK WALL 51.75MM LONG EXHAUST	6
7	PAHZZ	15434	3906206	.GUIDE, VALVE STEM THIN WALL USED ON BOTH INTAKE AND EXHAUST.....	12
8	PAHZZ	15434	3008469	.PLUG, PIPE	1
9	PAHZZ	15434	3906854	.SEAT, VALVE	6
10	PAHZZ	15434	3904105	.SEAT, VALVE	6
11	PAHZZ	15434	3008468	.PLUG, PIPE 1/2 NPT	5
12	PAHZZ	15434	3008465	.PLUG, PIPE	2
13	KFFZZ	15434	3917357	GASKET, CYLINDER HO PART OF KIT P/N 3802226.....	1
* 13	PFFZZ	15434	3915723	GASKET 0.15MM OVERSIZE PART OF KIT P/N 3802227	1
* 13	PFFZZ	15434	3915724	GASKET 0.50MM OVERSIZE PART OF KIT P/N 3802	1

END OF FIGURE

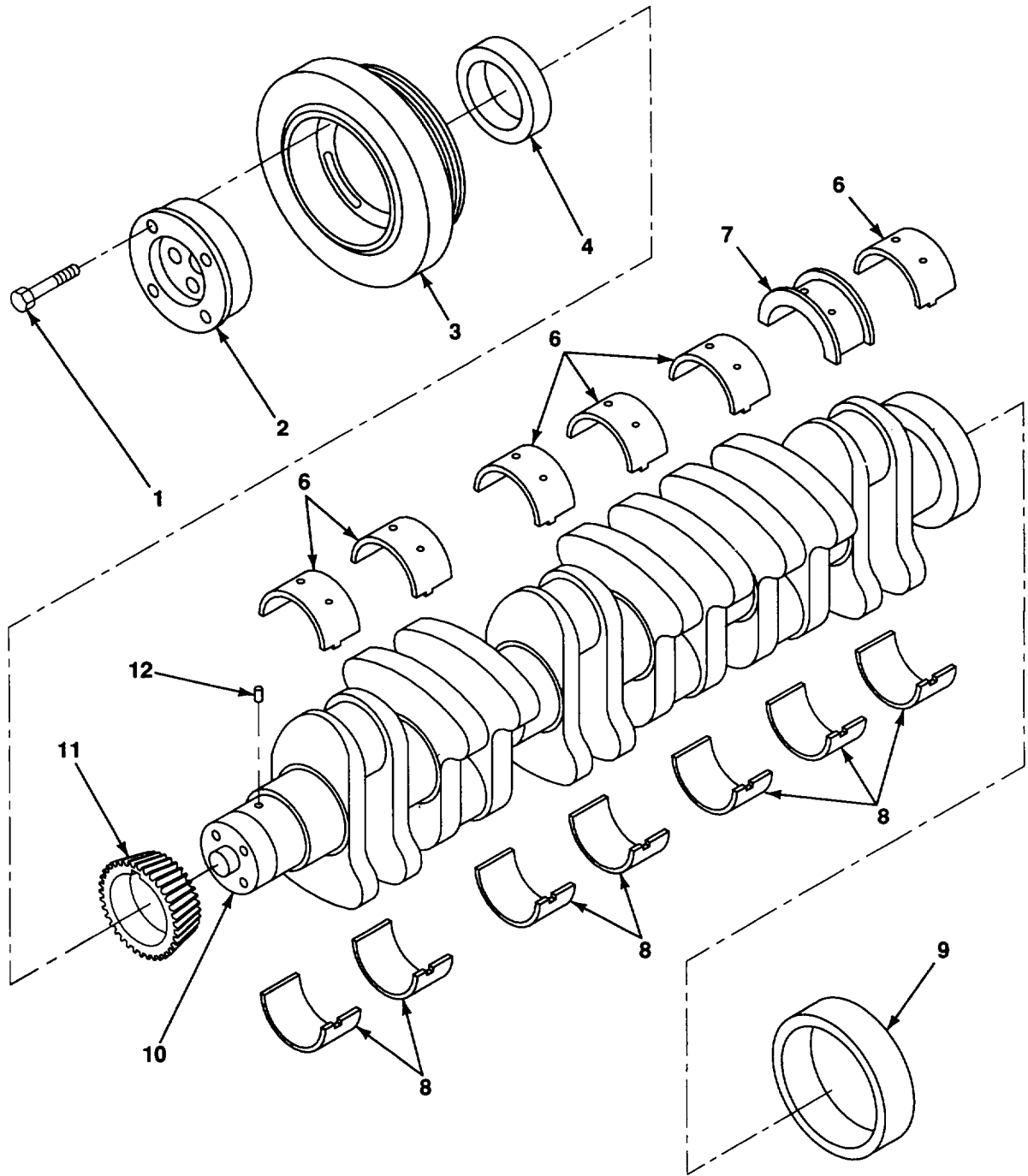
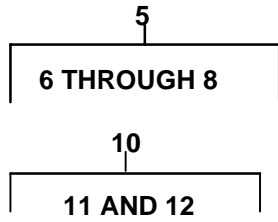

Figure 4. Crankshaft, Vibration Dampener

SECTION II

TM5-3895-369-24PCO1

(1) ITEM NO	(2) SMR CODE	(3) CAGEC	(4) PART NUMBER	(5) DESCRIPTION AND USABLE ON CODES (UOC)	(6) QTY
GROUP 0102 CRANKSHAFT					
FIG. 4 CRANKSHAFT, VIBRATION DAMPENER					
1	PAFZZ	15434	3903857	BOLT, MACHINE M12 X 1.25 X 36MM	4
2	PAFZZ	15434	3903829	PLATE, RETAINING, SHA.....	1
3	PAFZZ	15434	3914454	DAMPENER, VIBRATION.....	1
4	PAHZZ	15434	3906080	BEARING, SLEEVE	1
5	PAHZZ	15434	3802070	BEARING SET, SLEEVE STANDARD	1
5	PAHZZ	15434	3802071	BEARING HALF SET, SL 0.010 OVERSIZE	1
5	PAHZZ	15434	3802072	BEARING HALF SET, SL 0.020 OVERSIZE	1
5	PAHZZ	15434	3802073	BEARING SET, SLEEVE 0.030 OVERSIZE	1
5	PAHZZ	15434	3802074	BEARING SET, SLEEVE 0.040 OVERSIZE	1
6	XAHZZ	15434	3901090	.BEARING, SLEEVE	6
7	XAHZZ	15434	3802010	.BEARING HALF SET. SL.....	1
8	XAHZZ	15434	3901150	.BEARING, SLEEVE	7
9	PAHZZ	15434	3906081	BEARING, SLEEVE	1
10	PAHHH	15434	3908032	CRANKSHAFT, ENGINE	1
11	PAHZZ	15434	3919680	.GEAR, SPUR	1
12	PAHZZ	15434	3904483	.PIN, STRAIGHT, HEADLE M10 X 60MM	1

END OF FIGURE

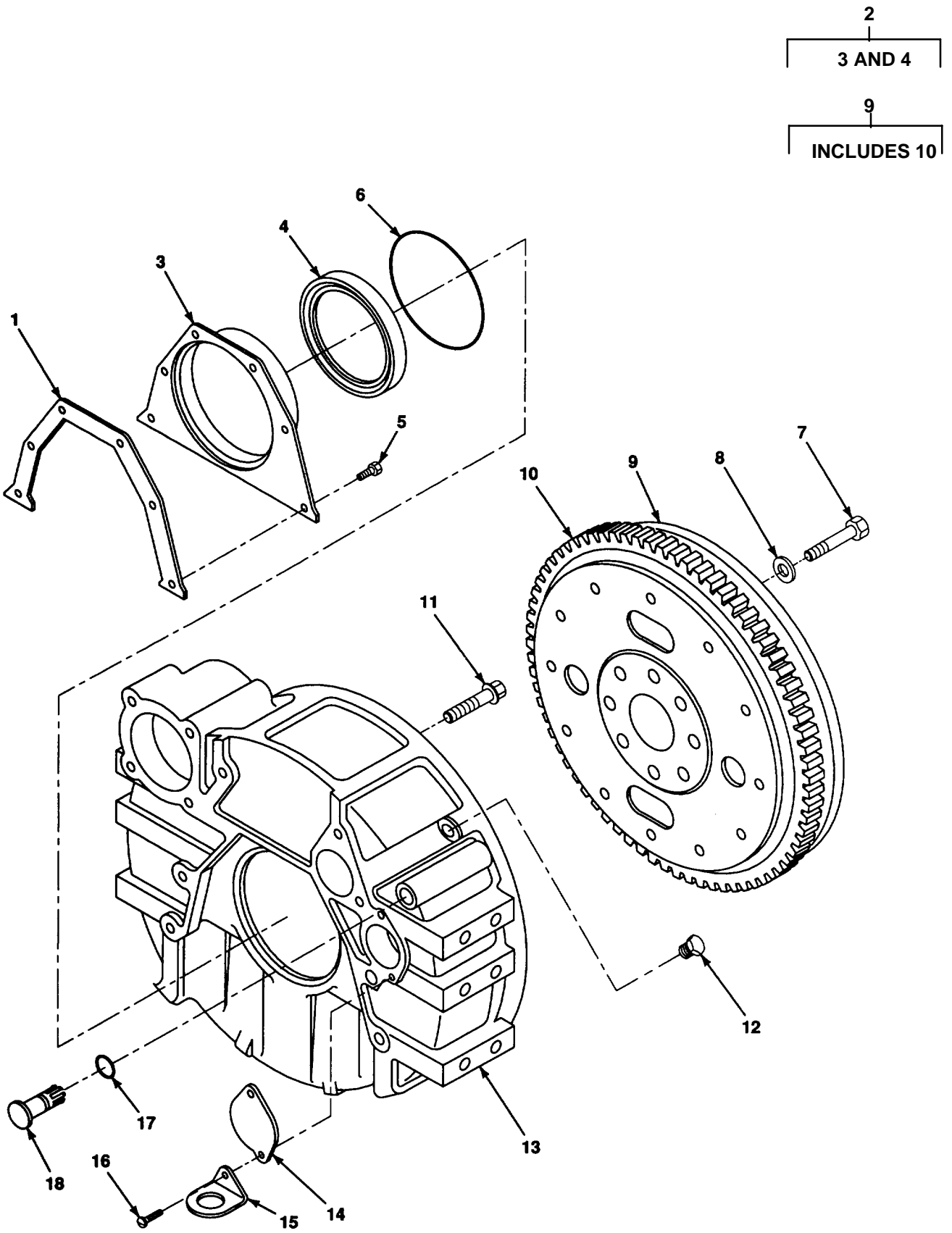

Figure 5. Flywheel, Flywheel Housing

SECTION II

(1) ITEM NO	(2) SMR CODE	(3) CAGEC	(4) PART NUMBER	(5) DESCRIPTION AND USABLE ON CODES (UOC)	(6) QTY
GROUP 0103 FLYWHEEL ASSEMBLY					
FIG. 5 FLYWHEEL, FLYWHEEL HOUSING					
*	1	PFFZZ 15434	3914386	GASKET PART OF KIT P/N 3802376	1
	2	PFFFF 15434	3910619	COVER, ACCESS.....	1
	3	XDFZZ 15434	3921043	.COVER, REAR.....	1
	4	KFFZZ 15434	3904087	.SEAL, OIL PART OF KIT P/N 3802376	1
	5	PAFZZ 15434	3913638	SCREW, CAP, HEXAGON H M6 X 1.00 X 15	6
*	6	PFFZZ 15434	3912473	PACKING, PREFORMED PART OF KIT P/N 3802376.....	1
	7	PAFZZ 15434	3901395	SCREW, CAP, HEXAGON H M12 X 1.25 X 32MM	8
	8	PAFZZ 15434	3900269	WASHER, FLAT M12.....	8
	9	PFFHH 15434	3914432	FLYWHEEL, ENGINE	1
	10	PAHZZ 15434	3901774	.GEAR, INTERNAL	1
	11	PAFZZ 15434	3920447	SCREW, CAP, HEXAGON, H M12 X 1.75 X 40MMM.....	8
	12	PAFZZ 15434	3904181	PLUG, PIPE 3/4-16 UNF.....	1
*	13	PFFZZ 15434	3903282	HOUSING.....	1
	14	PAFZZ 15434	3908095	COVER, ACCESS.....	1
	15	PAFZZ 15434	3909670	CLAMP, LOOP	1
	16	PAFZZ 15434	3912072	SCREW M8 X 1.25 X 21	2
	17	PAFZZ 15434	3910260	PACKING, PREFORMED	1
	18	PAFZZ 15434	3910248	PLUG, FLYWHEEL HOUSI.....	1

END OF FIGURE

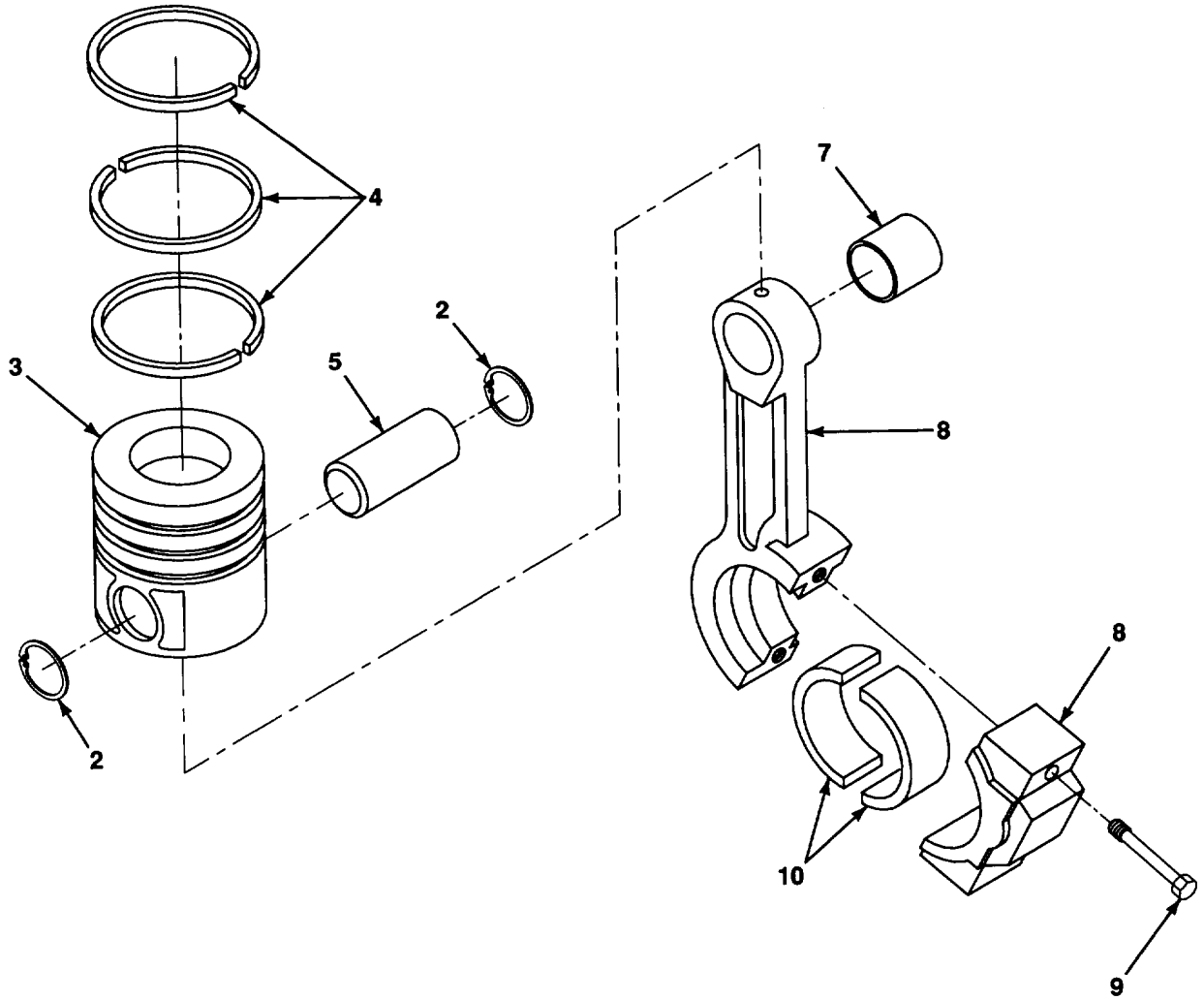
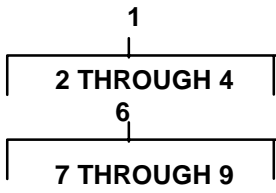

Figure 6. Pistons, Connecting Rods

SECTION II

TM5-3895-369-24PC01

(1) ITEM NO	(2) SMR CODE	(3) CAGEC	(4) PART NUMBER	(5) DESCRIPTION AND USABLE ON CODES (UOC)	(6) QTY
GROUP 0104 PISTONS, CONNECTING RODS					
FIG. 6 PISTONS, CONNECTING RODS					
*	1	PBHZZ 15434	3802160	PARTS KIT, PISTON AS STANDARD.....	6
*	1	PFHZZ 15434	3802132	PARTS KIT, PISTON AS 0.50MM OVERSIZE	1
*	1	PFHZZ 15434	3802134	PARTS KIT, PISTON AS 1.00MM OVERSIZE	1
*	2	PAHZZ 96906	MS16625-1156	.RING, RETAINING.....	2
	3	XAHZZ 15434	3907163	.PISTON, ENGINE	1
*	4	XAHZZ 15434	3802230	.RING SET, PISTON STANDARD	1
	4	PAHZZ 15434	3802052	.RING SET, PISTON 0.50MM OVERSIZE.....	1
	4	PAHZZ 15434	3802054	.RING SET, PISTON 1.00MM OVERSIDE	1
	5	PAHZZ 15434	3901793	PIN, PISTON	6
	6	PFHHH 15434	3901569	ROD, ENGINE CONNECTI.....	6
	7	XAHZZ 15434	3901085	.BEARING, SLEEVE	1
	8	XAHZZ 15434	3901567	.ROD, ENGINE CONN.....	1
	9	PAHZZ 15434	3900919	.SCREW MJ11-1.25 X 59MM	2
	10	PAHZZ 15434	3901170	BEARING, SLEEVE STANDARD	12
	10	PAHZZ 15434	3901171	BEARING, SLEEVE 0.25MM OVERSIZE	12
	10	PAHZZ 15434	3901172	BEARING, SLEEVE 0.50MM OVERSIZE	12
	10	PAHZZ 15434	3901173	BEARING, SLEEVE 0.75MM OVERSIZE	12
	10	PAHZZ 15434	3901174	BEARING, SLEEVE 1.00MM OVERSIZE	12

END OF FIGURE

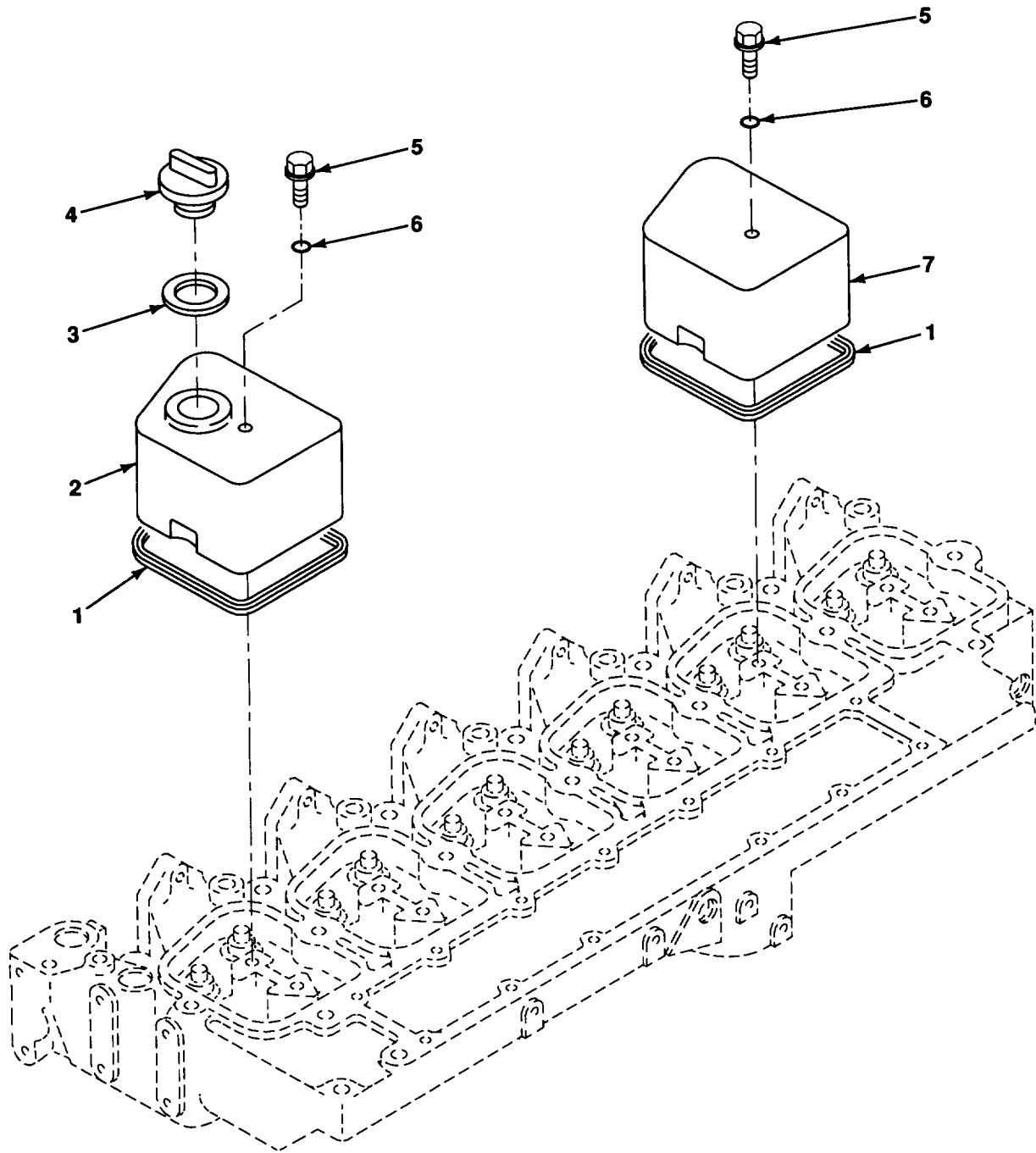

Figure 7. Valve Covers

SECTION II

TM5-3895-369-24PCO1

(1) ITEM NO	(2) SMR CODE	(3) CAGEC	(4) PART NUMBER	(5) DESCRIPTION AND USABLE ON CODES (UOC)	(6) QTY
				GROUP 0105 VALVES, CAMSHAFTS, AND TIMING SYSTEM	
				FIG. 7 VALVE COVERS	
*	1	PFOZZ 15434	3902666	GASKET PART OF KIT P/N 3802226 PART OF KIT P/N.. 3802227 PART OF KIT P/N 3802228	6
*	2	PAOZZ 15434	3902605	COVER, ROCKER LEVER	1
*	3	PFOZZ 15434	3902363	SEAL, PLAIN PART OF KIT P/N 3802226 PART OF KIT.. P/N 3802227 PART OF KIT P/N 3802228	1
	4	PAOZZ 15434	3901895	CAP, FILLER OPENING	1
	5	PAOZZ 15434	3907049	SCREW, CAP, HEXAGON H M8 X 1.25 X 25.5MM	6
*	6	PFOZZ 15434	3910824	PACKING, PREFORMED 9.25 X 1.78 PART OF KIT P/N 3802226 PART OF KIT P/N 3802227 PART OF KIT P/N 3802228	6
	7	PFOZZ 15434	3902604	COVER ROCKER LEVER	5

END OF FIGURE

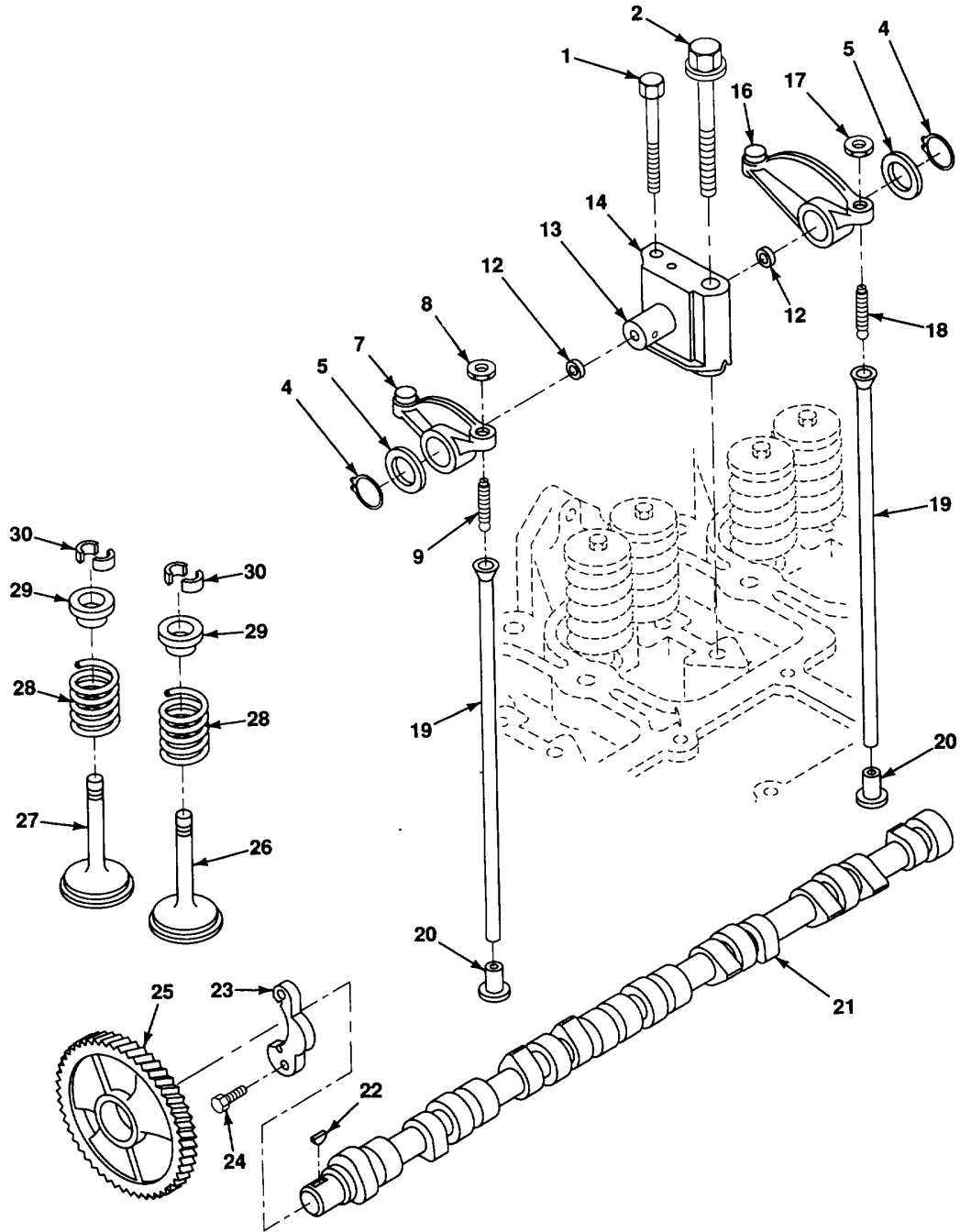
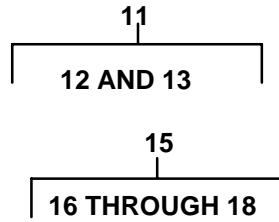
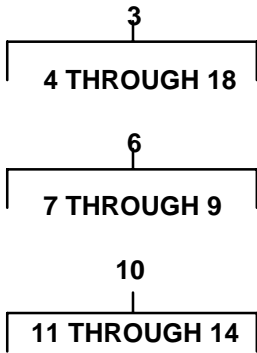

Figure 8. Valves, Rocker Arms, Camshaft, Camshaft Followers

SECTION II

TM5-3895-369-24PC01

(1) ITEM NO	(2) SMR CODE	(3) CAGEC	(4) PART NUMBER	(5) DESCRIPTION AND USABLE ON CODES (UOC)	(6) QTY	
GROUP 0105 VALVES, CAMSHAFTS, AND TIMING SYSTEM						
FIG. 8 VALVES, ROCKER ARMS, CAMSHAFT, CAMSHAFT FOLLOWERS						
1	PAFZZ	15434	3901221	SCREW, CAP HEXAGON M8 X 1.25 X 75MM	6	
2	PAFZZ	15434	3920781	SCREW, CAP, HEXAGON H M12 X 1.75 X 180MM	6	
3	PAFFF	15434	3910815	ROCKER ARM, ENGINE P	6	
*	4	PAFZZ	96906	MS16624-3075	..RING, RETAINING	2
	5	PAFZZ	15434	3900245	..WASHER, FLAT	2
*	6	PAFFF	15434	3910810	..ROCKER ARM, ENGINE P	1
	7	XAFZZ	15434	3910808	..LEVER, ROCKER EXHAUST	1
	8	PAFZZ	15434	203131	..NUT, CROSS HD	1
	9	PAFZZ	15434	3900706	..SCREW, MACHINE 3/8 X 24 UNF-2A	1
*	10	PFFZZ	15434	3910814	..SUPPORT, ROCKER ARM	1
	11	XAFZZ	15434	3910813	..SHAFT, ROCKER LVR	1
*	12	PFFZZ	15434	3907555	...PLUG, EXPANSION.....	2
	13	XAFZZ	15434	3910812	...SHAFT, ROCKER LVR	1
	14	XAFZZ	15434	3911423	..SUPPORT, ROCKER LVR	1
	15	PAFFF	15434	3910811	..BRACKET, EYE, NONROTA	1
	16	XAFZZ	15434	3910809	..LEVER, ROCKER INTAKE	1
	17	PAFZZ	15434	203131	..NUT, CROSS HD	1
	18	PAFZZ	15434	3900706	..SCREW, MACHINE 3/8 X 24 UNF-2A	1
	19	PAFZZ	15434	3904679	PUSH ROD, ENGINE POP	12
	20	PAHZZ	15434	3907240	TAPPET, ENGINE POPPE	12
	21	PFHZZ	15434	3914639	CAMSHAFT, ENGINE	1
	22	PAHZZ	15434	3902332	KEY, WOODRUFF 4.0MM	1
	23	PFHZZ	15434	3914641	BRACKET, MOUNTING	1
	24	PAHZZ	15434	3900227	SCREW, CAP, HEXAGON H M8 X 1.25 X 22MM	2
	25	PFHZZ	15434	3907431	GEAR, SPUR	1
*	26	PAHZZ	15434	3802355	VALVE, POPPET, ENGINE	6
*	27	PAHZZ	15434	3802356	VALVE, POPPET, ENGINE	6
	28	PAHZZ	15434	3900276	SPRING, HELICAL, COMP	12
	29	PAHZZ	15434	3900299	RETAINER, VALVE SPRI	12
	30	PAHZZ	15434	3900250	COLLET, VALVE	24

END OF FIGURE

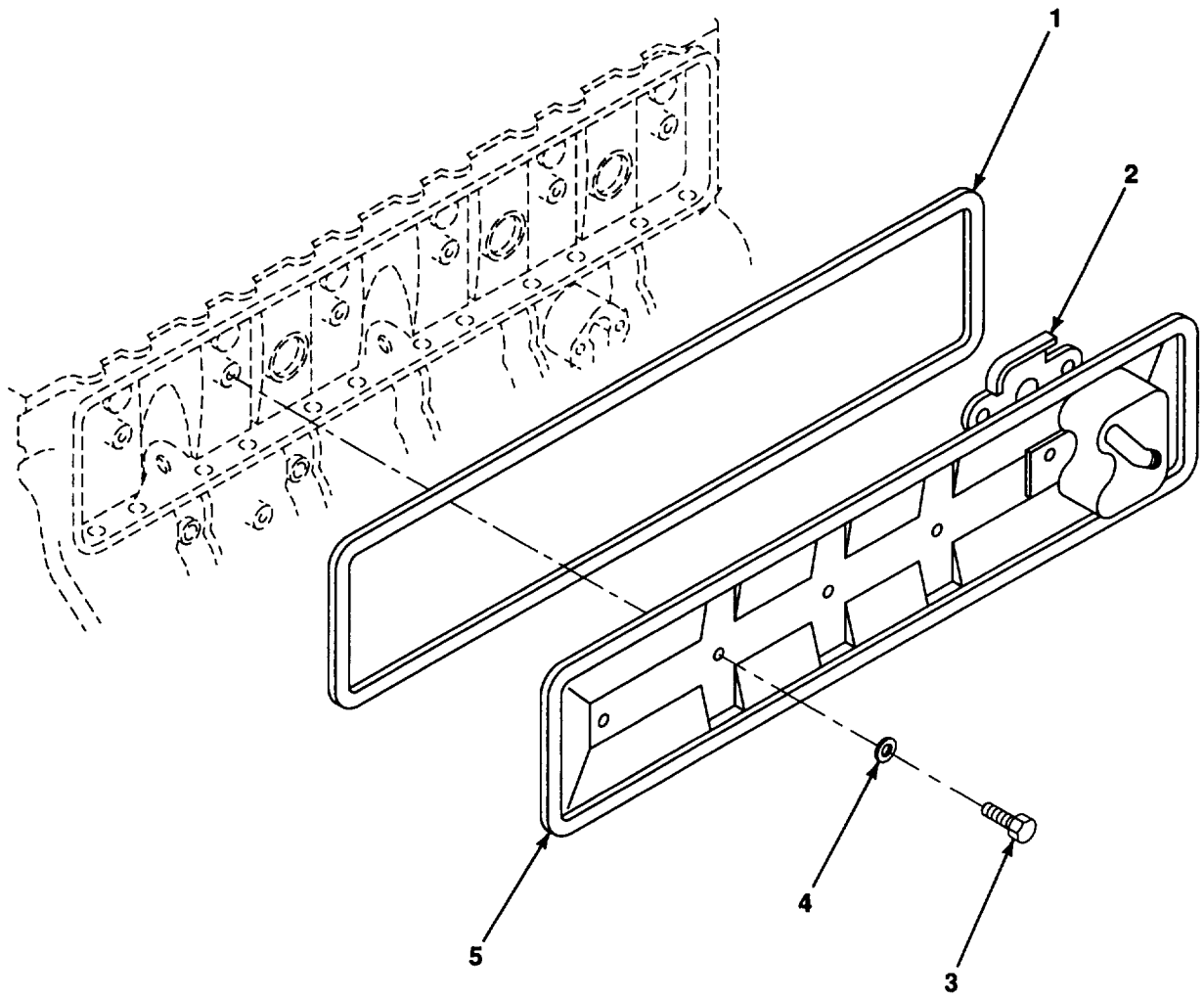

Figure 9. Poppet Cover

SECTION II

TM5-3895-369-24PCO1

(1) ITEM NO	(2) SMR CODE	(3) CAGEC	(4) PART NUMBER	(5) DESCRIPTION AND USABLE ON CODES (UOC)	(6) QTY
				GROUP 0105 VALVES CAMSHAFTS AND TIMING SYSTEM	
				FIG.9 POPPET COVER	
*	1	KFFZZ 15434	3907617	GASKET, PUSH ROD COV PART OF KIT P/N 3802376...	1
	2	PAFZZ 15434	3907586	BAFFLE, AIRFLOW, ENG	1
	3	PAFZZ 15434	3900630	SCREW, CAP, HEXAGON H M8 X 1.25 X 20MM	4
*	4	PFFZZ 15434	3900267	GROMMET PART OF KIT P/N 3802376	4
	5	PAFZZ 15434	3911822	COVER, ENGINE POPPET	1

END OF FIGURE

7
8 THROUGH 11

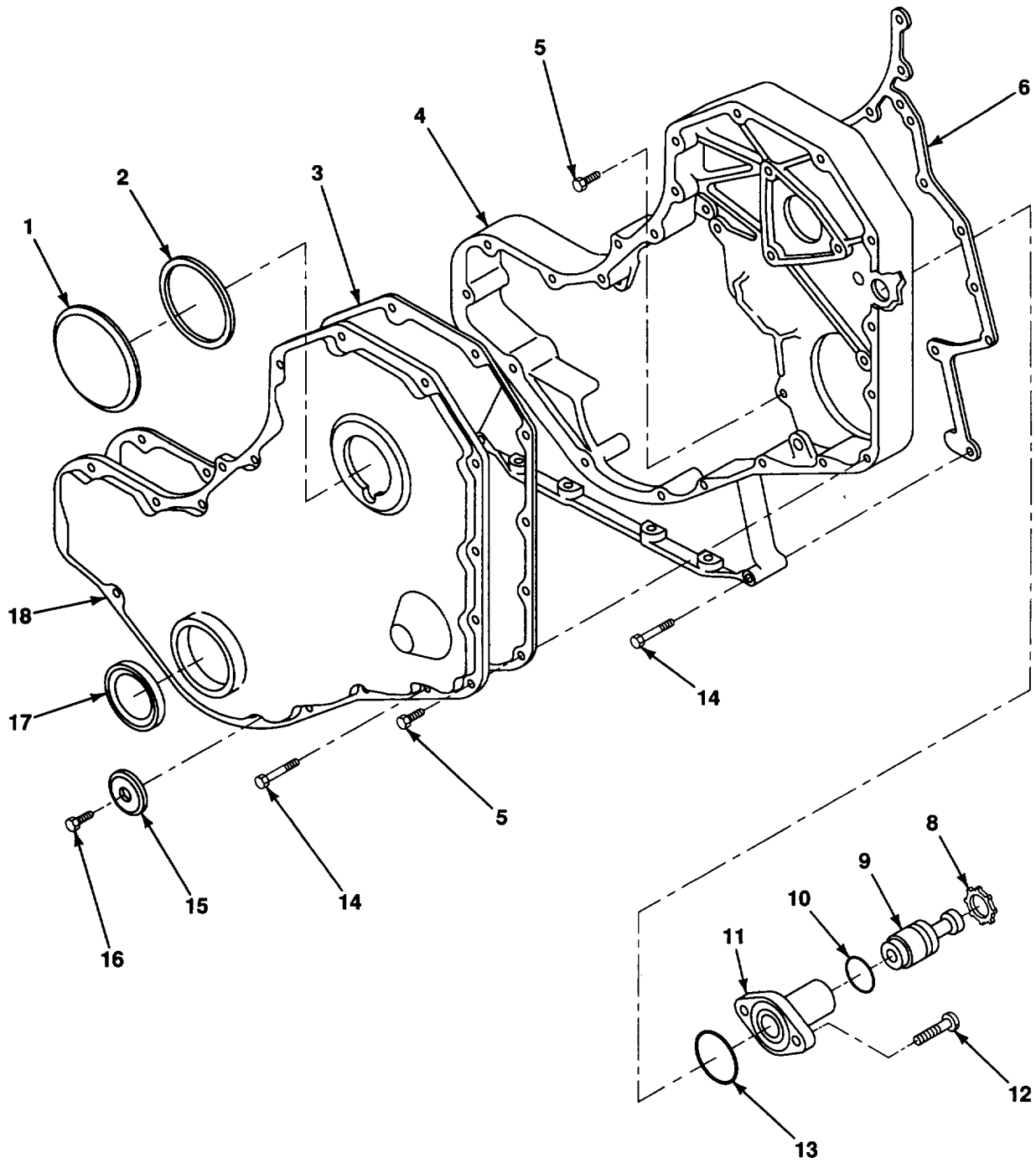

Figure 10. Gear Cover, Timing System

SECTION II

TM5-3895-369-24PC01

(1) ITEM NO	(2) SMR CODE	(3) CAGEC	(4) PART NUMBER	(5) DESCRIPTION AND USABLE ON CODES (UOC)	(6) QTY
GROUP 0105 VALVES, CAMSHAFTS AND TIMING SYSTEM					
FIG. 10 GEAR COVER/TIMING SYSTEM					
1	PAFZZ	15434	3903463	CAP, FRONT COVER.....	1
*	2	KFFZZ	15434	.GASKET 69.44MM X 61MM PART OF KIT P/N 3802376	1
*	3	PFFZZ	15434	GASKET PART OF KIT P/N 3802376	1
	4	XDFZZ	15434	HOUSING, GEAR	1
	5	PAFZZ	15434	SCREW, CAP, HEXAGON H M8 X 1.25 X 16MM	16
	6	KFFZZ	15434	GASKET, GEAR HOUSING PART OF KIT P/N 3802376 ..	1
	7	PFFFF	15434	HOUSING, TIMING PIN.....	1
	8	PAFZZ	15434	.RING, RETAINING	1
	9	PFFZZ	15434	.SHAFT, SHOULDERED	1
*	10	PFFZZ	15434	.PACKING, PREFORMED PART OF KIT P/N 3802376.....	1
*	11	PFFZZ	15434	HOUSNG, TIMING PIN.....	1
	12	PAFZZ	15434	SCREW, MACHINE M5 X .8 X 17MM	2
*	13	KFFZZ	15434	SEAL, RECT RING PART OF KIT P/N 3802376	1
	14	PAFZZ	15434	BOLT, MACHINE M8 X 1.25 X 50MM	10
	15	PAFZZ	15434	ADJUSTING, DEVICE	1
	16	PAFZZ	15434	SCREW, CAP, HEXAGON H M8 X 1.25 X 60MM	1
	17	KFFZZ	15434	SEAL, OIL PART OF KIT P/N 3802376	1
*	18	PAFZZ	15434	HOUSING, GEAR	1

END OF FIGURE

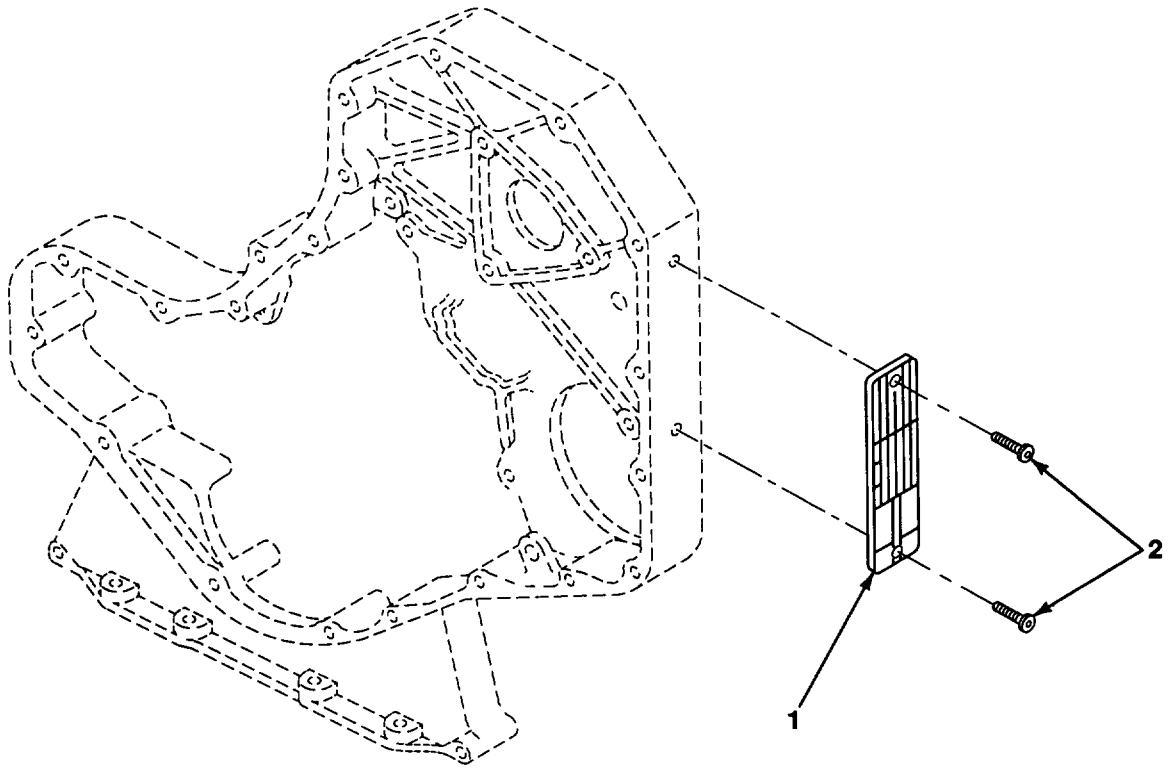

Figure 11. Engine Data Plate

(1) ITEM NO	(2) SMR CODE	(3) CAGEC	(4) PART NUMBER	(5) DESCRIPTION AND USABLE ON CODES (UOC)	(6) QTY
-------------------	--------------------	--------------	-----------------------	--	------------

GROUP 0105 VALVES, CAMSHAFTS, AND
TIMING SYSTEM

FIG. 11 ENGINE DATA PLATE

1	PFFZZ	15434	3906610	PLATE, IDENTIFICATIO.....	1
2	PAFZZ	15434	3908612	SCREW, DRIVE.....	2

END OF FIGURE

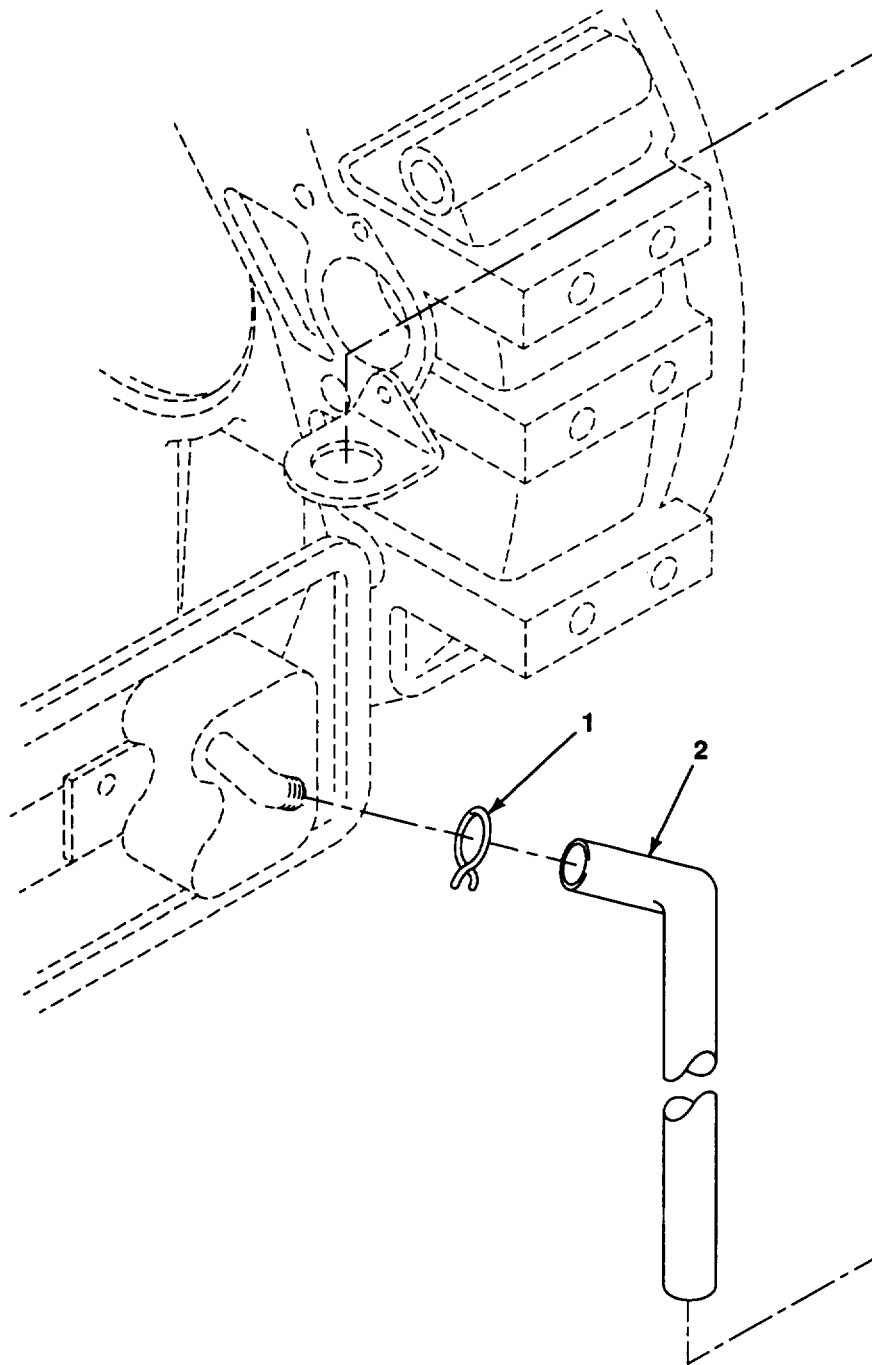

Figure 12. Breather Hose

(1) ITEM NO	(2) SMR CODE	(3) CAGEC	(4) PART NUMBER	(5) DESCRIPTION AND USABLE ON CODES (UOC)	(6) QTY
-------------------	--------------------	--------------	-----------------------	--	------------

GROUP 0106 ENGINE LUBRICATION SYSTEM

FIG. 12 BREATHER HOSE

1	PAOZZ	10988	J904230	CLAMP, HOSE.....	1
2	PAOZZ	15434	3918614	HOSE, PREFORMED.....	1

END OF FIGURE

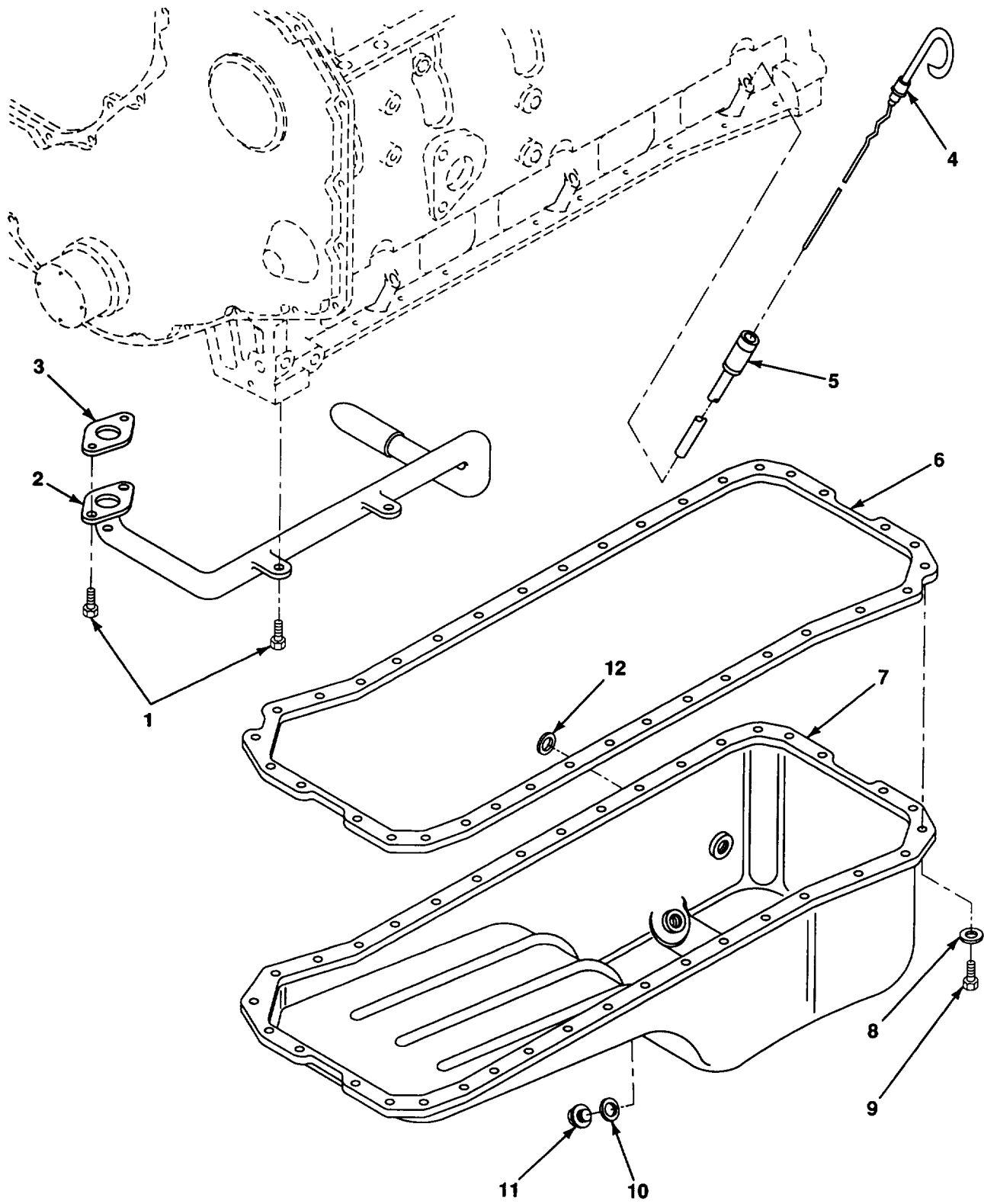

Figure 13. Dipstick, Oil Pan

SECTION II					
(1)	(2)	(3)	(4)	(5)	(6)
ITEM	SMR		PART		
NO	CODE	CAGEC	NUMBER	DESCRIPTION AND USABLE ON CODES (UOC)	QTY
GROUP 0106 ENGINE LUBRICATION SYSTEM					
FIG. 13 DIPSTICK, OIL PAN					
1	PAFZZ	15434	3900629	SCREW, CAP, HEXAGON H M8 X 1.25 X 16MM	3
2	XDFZZ	15434	3918268	CONNECTION, OIL SUCT	1
*	3	PFFZZ	15434	3914383 GASKET PART OF KIT P/N 3802376	1
4	PAOZZ	15434	3905786	GAGE ROD, LIQUID LEVEV	1
5	PFOZZ	15434	3905425	TUBE, DIPSTICK	1
*	6	PFFZZ	15434	3911536 GASKET PART OF KIT P/N 3802376	1
*	7	PFFZZ	15434	3915703 OIL PAN	1
8	PAFZZ	15434	3907537	WASHER M8	36
9	PAFZZ	15434	3907860	SETSCREW M8 X 1.25 X 20MM	36
*	10	PFOZZ	15434	3900216 WASHER, FLAT 1.5MM THICK 18.40 1.D PART OF KIT3 P/N 38023767	
11	PAOZZ	15434	3911638	PLUG, PIPE	1
*	12	PFOZZ	15434	3902425 WASHER, FLAT PART OF KIT P/N 3802226 PART OF KIT P/N 3802376 PART OF KIT P/N 3802227 PART OF KIT P/N 3802228.	1

END OF FIGURE

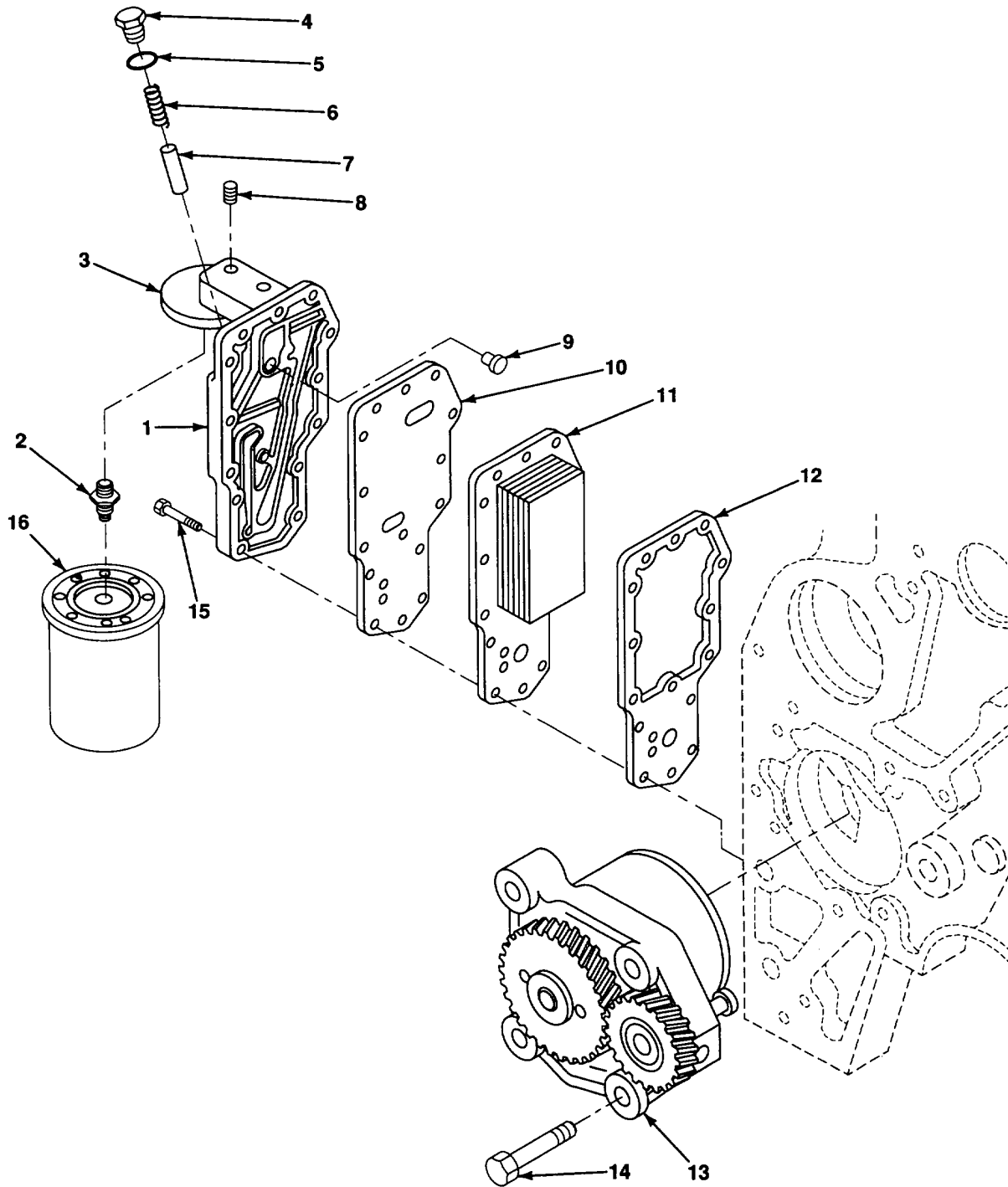
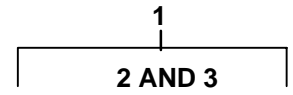

Figure 14. Oil Cooler, Oil Filter, Oil Pump

SECTION II					
(1)	(2)	(3)	(4)	(5)	(6)
ITEM	SMR		PART		
NO	CODE	CAGEC	NUMBER	DESCRIPTION AND USABLE ON CODES (UOC)	QTY
GROUP 0106 ENGINE LUBRICATION SYSTEM					
FIG. 14 OIL COOLER, OIL FILTER, OIL PUMP					
1	PFOOO	15434	3918954	HEAD, FLUID FILTER	1
2	PAOZZ	15434	3909355	.ADAPTER, STRAIGHT. PI.....	1
3	XDOZZ	15434	3918328	.HEAD, LUB OIL FILTER	1
4	PAFZZ	15434	3915787	PLUG, MACHINE THREAD	1
5	PAFZZ	15434	3909397	PACKING, PREFORMED	1
6	PAFZZ	15434	3918427	SPRING, HELICAL, COMP.....	1
7	PAFZZ	15434	3918428	PLUNGER, DETENT	1
8	PAFZZ	15434	3906619	PLUG, PIPE 1/8 NPT	1
9	PAFZZ	15434	3902338	VALVE, PRESSURE RELI.....	1
10	KFOZZ	15434	3918257	GASKET, FILTER HEAD PART OF KIT P/N 3802029.....	1
11	PAOZZ	15434	3918293	CORE, RADIATOR	1
12	KFOZZ	15434	3918256	GASKET, OIL COOLER C PART OF KIT P/N 3802029.....	1
13	PBFZZ	15434	3918212	OIL PUMP ASSEMBLY.....	1
14	PAFZZ	15434	3900677	SCREW, CAP, HEXAGON H M8 X 1.25 X 30MM.....	4
15	PAOZZ	15434	3900632	SCREW, CAP, HEXAGON H M8 X 1.25 X 35MM.....	14
16	PAOZZ	15434	3908615	FILTER ELEMENT, FLUID	1

END OF FIGURE

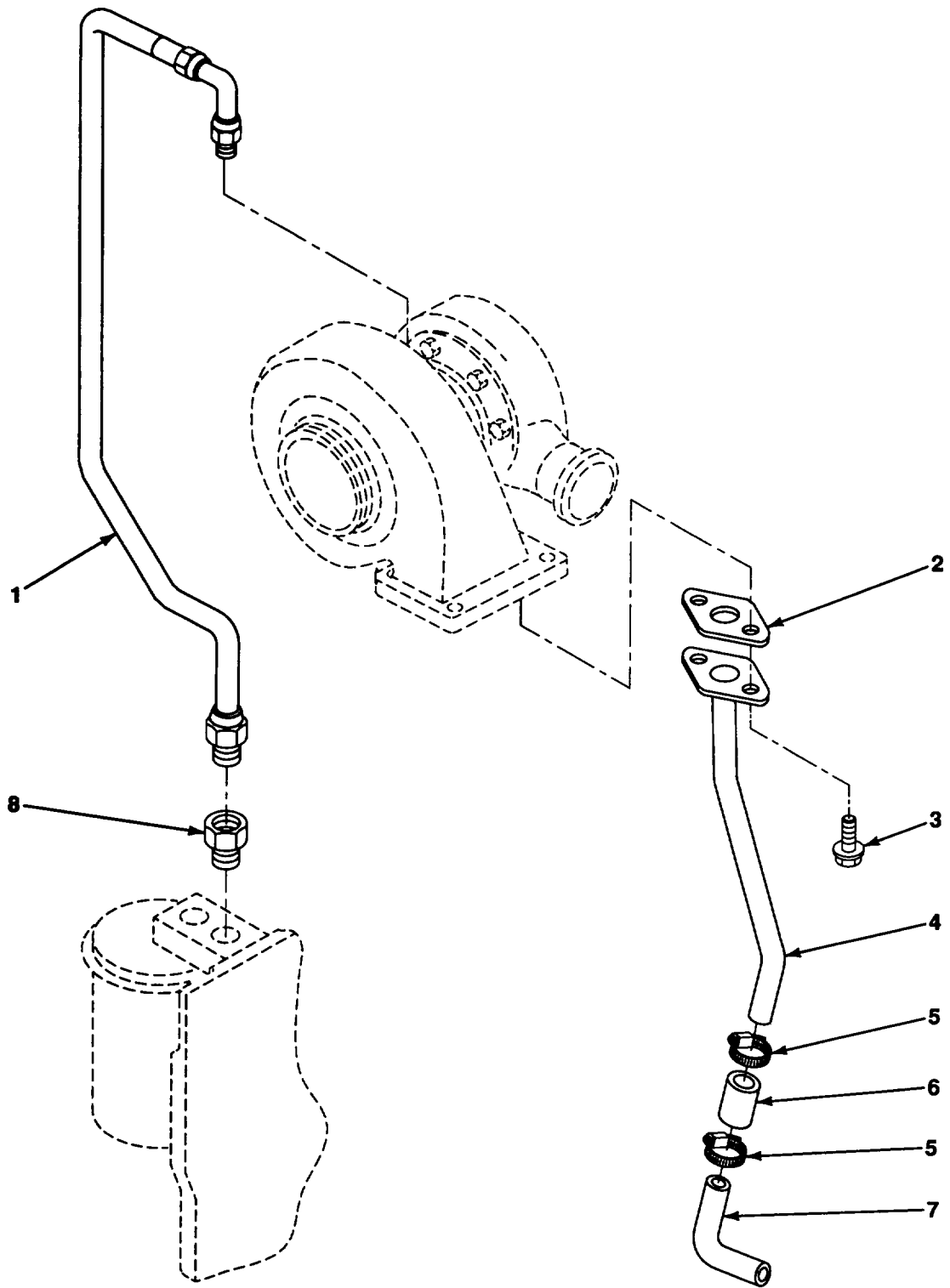

Figure 15. Oil Lines, Oil Fittings

SECTION II

TM5-3895-369-24PCO1

(1) ITEM NO	(2) SMR CODE	(3) CAGEC	(4) PART NUMBER	(5) DESCRIPTION AND USABLE ON CODES (UOC)	(6) QTY
				GROUP 0106 ENGINE LUBRICATION SYSTEM	
				FIG. 15 OIL LINES, OIL FITTINGS	
1	PAOZZ	15434	3909548	HOSE, NONMETALLIC	1
* 2	PFOZZ	15434	3914388	GASKET PART OF KIT P/N 3802147 PART OF KIT P/N.. 3802226 PART OF KIT P/N 3802227 PART OF KIT P/N 3802228	1
3	PAOZZ	15434	3900630	SCREW, CAP, HEXAGON H M8 X 1.25 X 20MM	2
4	PFOZZ	15434	3903744	TUBE, BENT, METALLIC	1
5	PAOZZ	15434	43828-A	CLAMP, HOSE 3/16 X 1-1/2	2
6	PAOZZ	15434	3903745	HOSE, NONMETALLIC	1
7	XDOZZ	15434	3918579	CONNECTION, TUR OIL	1
8	PAOZZ	15434	3919687	ADAPTER, SPARK PLUG	2

END OF FIGURE

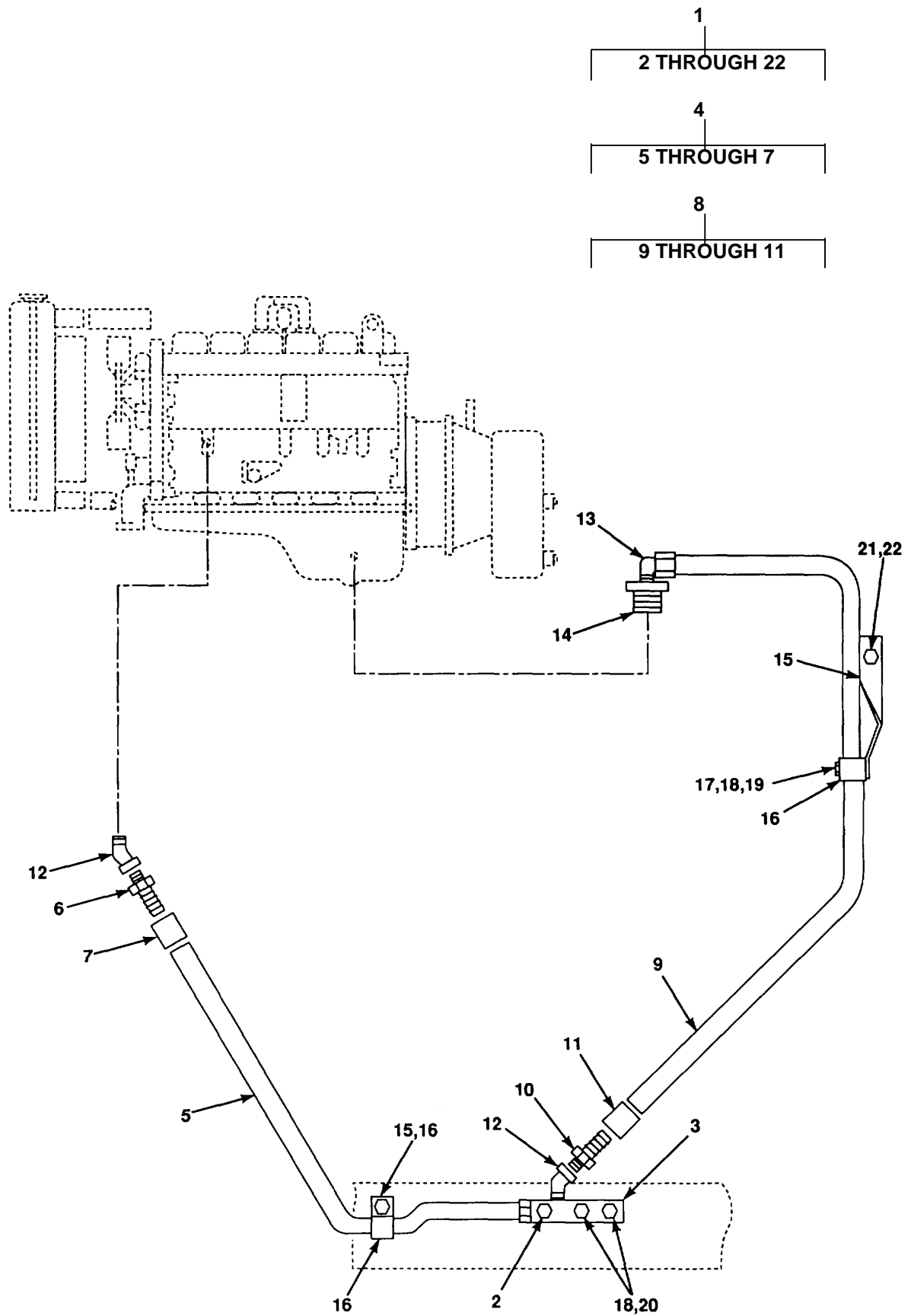

Figure 15A. Oil Sampling Valve Assembly

SECTION II					
(1)	(2)	(3)	(4)	(5)	(6)
ITEM	SMR		PART		
NO	CODE	CAGEC	NUMBER	DESCRIPTION AND USABLE ON CODES (UOC)	QTY
GROUP 01 ENGINE					
GROUP 0106 ENGINE LUBRICATION SYSTEM					
FIG. 15A OIL SAMPLING VALVE ASSEMBLY					
1	PAOFF	64559	74002668	VALVE ASSEMBLY. OIL.....	1
2	PAOZZ	54241	3106300	.SAMPLER, LIQUID	1
3	XDOZZ	64559	74002372.	.OIL SAMPL VALV BRKT.....	1
4	MFOFF	24161	3C1T-3-2MPX-3CP1	.HOSE ASSY MAKE FROM HOSE P/N 3C1T (CAGE)	1
			FA-26"	24161	
5	MFOZZ	24161	3C1T-23.35"	..HOSE (CUT 23.35) CUT TO 23.35 INCHES	1
6	PAOZZ	24161	3-2MPX	..SWIVEL JOINT, PIPE	2
7	PAOZZ	24161	3PCLFA	..FERRULE, COMPRESSON.....	2
8	MFOFF	24161	3C1T-3-2MPX-3CP1	.HOSE ASSY MAKE FROM HOSE P/N 3C1T (CAGE)	1
			FA-38"	24161	
9	MFOZZ	24161	3C1T-35.25"	..HOSE (CUT 35.25) CUT TO 35.25 INCHES	1
10	PAOZZ	24161	3-ZMPX	..SWIVEL JOINT, PIPE	2
11	PAOZZ	24161	3PC1FA	..FERRULE, COMPRESSON.....	2
12	PFOZZ	30327	124-S02	..ELBOW, HOSE	2
13	PFOZZ	81343	2-2 140239C	.ELBOW, PIPE	1
14	PFOZZ	64559	74002577	.PLUG, MACHINE THREAD	1
15	PFOZZ	64559	74002666	.BRACKET, DOUBLE ANGL.....	4
16	PFOZZ	7J925	JA914.2665	.CLAMP, HOSE.....	2
17	PFOZZ	80204	B1821BH038C075N	.SCREW, CAP, HEXAGON H.....	2
18	PFOZZ	96906	MS35338-46	.WASHER, LOCK.....	4
19	PFOZZ	96906	MS51967-9	.NUT, PLAIN, HEXAGON	1
20	PFOZZ	80204	B1821BH038C125N	.SCREW, CAP, HEXAGON H.....	2
21	PFOZZ	7J925	GC10.10.12020Z	.SCREW, CAP, HEXAGON H.....	1
22	PFOZZ	96906	MS35338-48	.WASHER, LOCK.....	1

END OF FIGURE

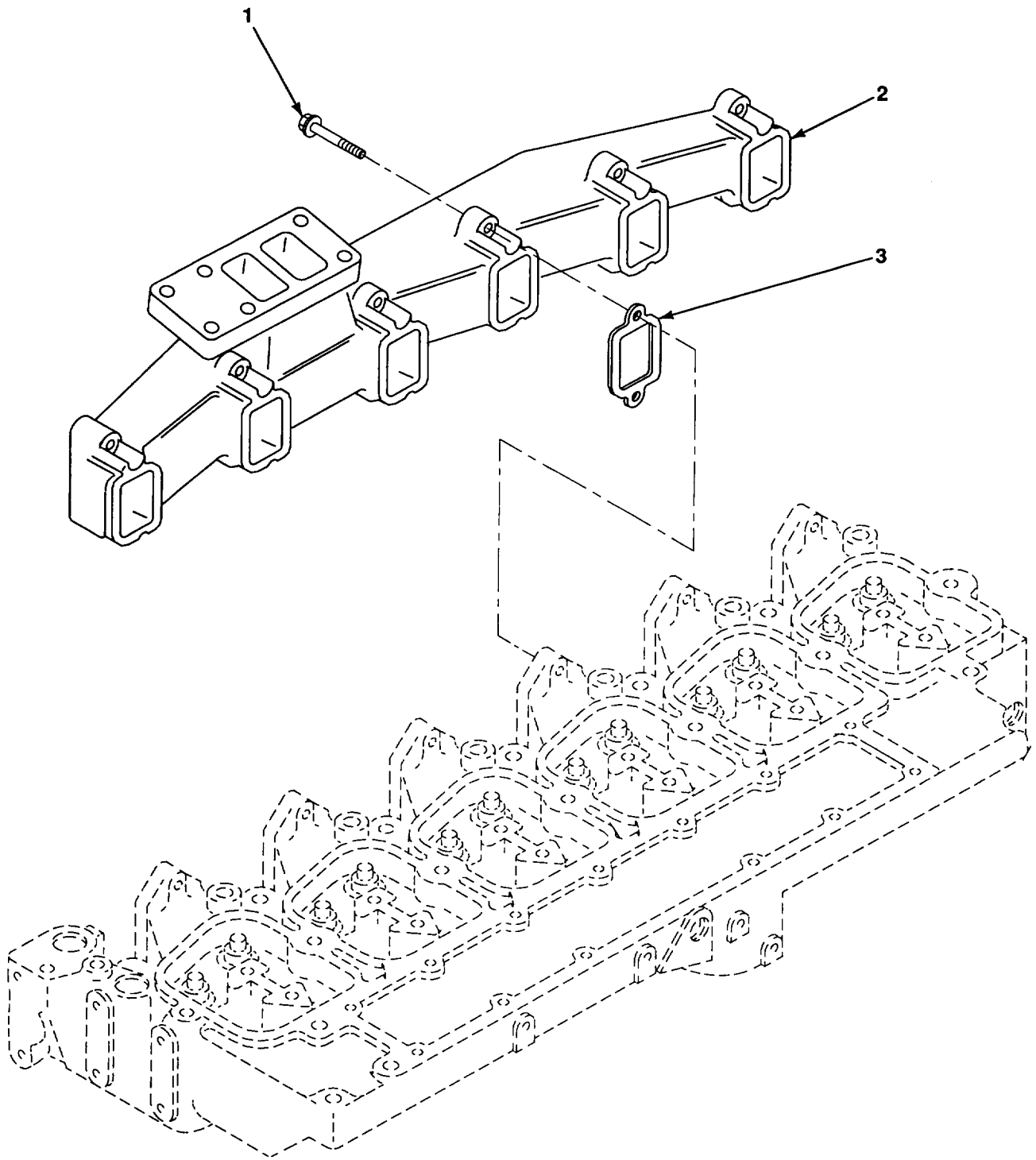

Figure 16. Exhaust Manifold

SECTION II

TM5-3895-369-24PCO1

(1) ITEM NO	(2) SMR CODE	(3) CAGEC	(4) PART NUMBER	(5) DESCRIPTION AND USABLE ON CODES (UOC)	(6) QTY
				GROUP 0108 MANIFOLDS	
				FIG. 16 EXHAUST MANIFOLD	
1	PAOZZ	15434	3901448	SCREW, CAP, HEXAGON H M10 X 1.5 X 65MM	12
2	XDOZZ	15434	3901683	MANIFOLD, EXHAUST	1
* 3	PFOZZ	15434	3905443	GASKET PART OF KIT P/N 3802226 PART OF KIT P/N.. 3802227 PART OF KIT P/N 3802228	6

END OF FIGURE

4
5 THROUGH 8

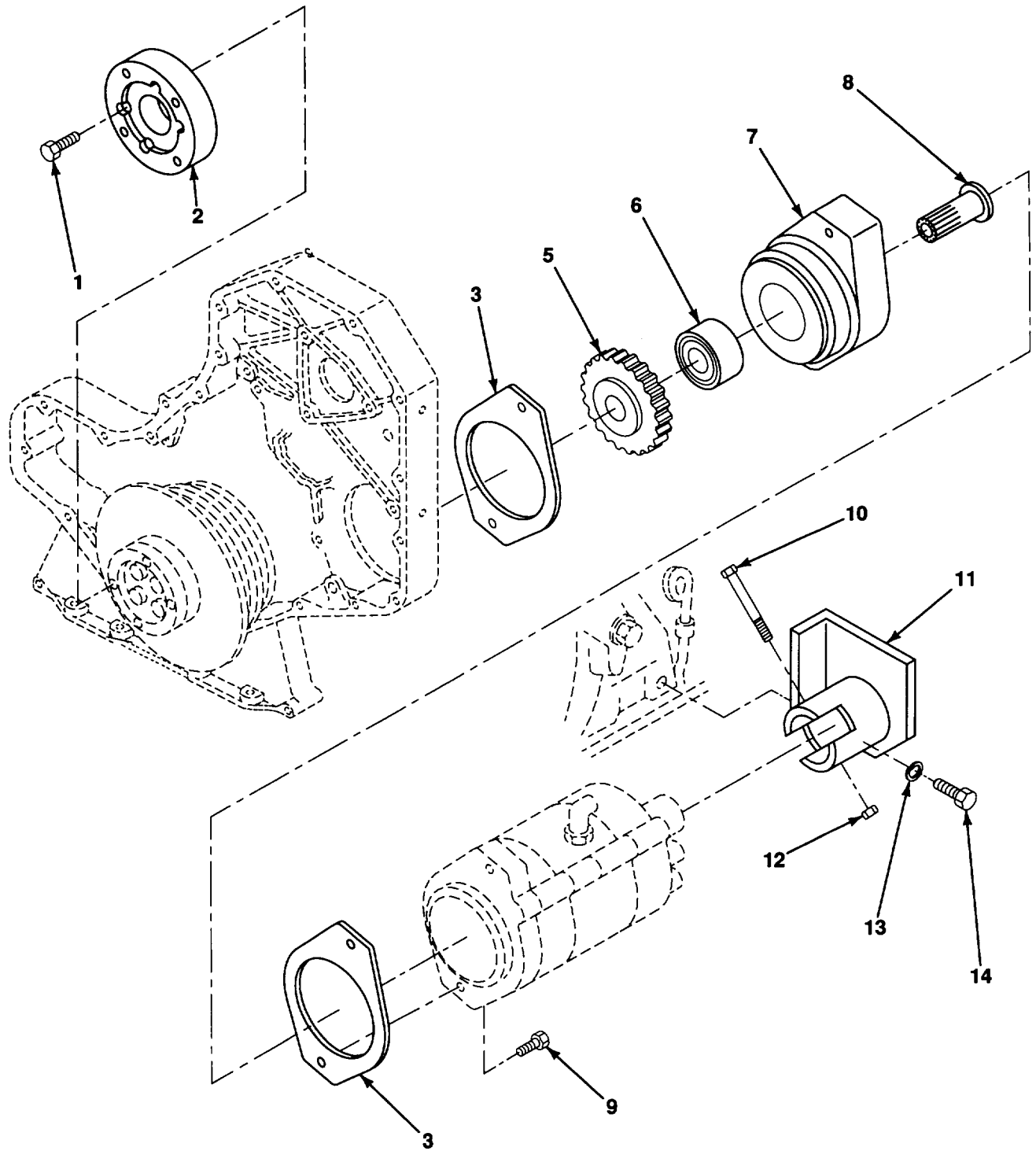

Figure 17. Accessory Drive, Adapter, Pump Installation

SECTION II

TM5-3895-369-24PCO1

(1) ITEM NO	(2) SMR CODE	(3) CAGEC	(4) PART NUMBER	(5) DESCRIPTION AND USABLE ON CODES (UOC)	(6) QTY
GROUP 0109 ACCESSORY DRIVING MECHANISMS					
FIG. 17 ACCESSORY DRIVE, ADAPTER, PUMP INSTALLATION					
1	PAFZZ	32770	401-01271-20	SCREW, CAP, HEXAGON H 7/16 X 14 UNC X 1	4
2	XDFZZ	15434	3903785	ADAPTER, CRANKSHAFT	1
* 3	PAFZZ	15434	3008400	GASKET PART OF KIT P/N 1 467 010 059	2
4	PFFZZ	15434	3910652	DRIVE UNIT, HYDRAULI.....	1
5	PFFZZ	15434	3902595	.GEAR, SPUR	1
* 6	PAFZZ	15434	3902601	.BEARING, BALL, ANNULA.....	1
7	XAFZZ	15434	3916147	.ADAPTER, HYDRAULIC P	1
8	XAFZZ	15434	3912204	.SHAFT, SHOULDERED	1
9	PAFZZ	24617	11504929	SCREW, CAP, HEXAGON H 12M X 1.75 X 75M.....	2
10	PAFZZ	96906	MS90725-69	SCREW, CAP, HEXAGON H 3/8-16 UNC X 2-3/4 GR5....	1
11	XDFZZ	64559	74002550	SUPPORT, PUMP.....	1
12	PAFZZ	96906	MS51922-17	NUT, SELF-LOCKING, HE 3/8-16 UNC-2B.....	1
13	PAFZZ	96906	MS35338-48	WASHER, LOCK 1/2.....	2
14	PAFZZ	24617	11500731	SCREW, CAP, HEXAGON H 12M X 1.75 X 30MM	2

END OF FIGURE

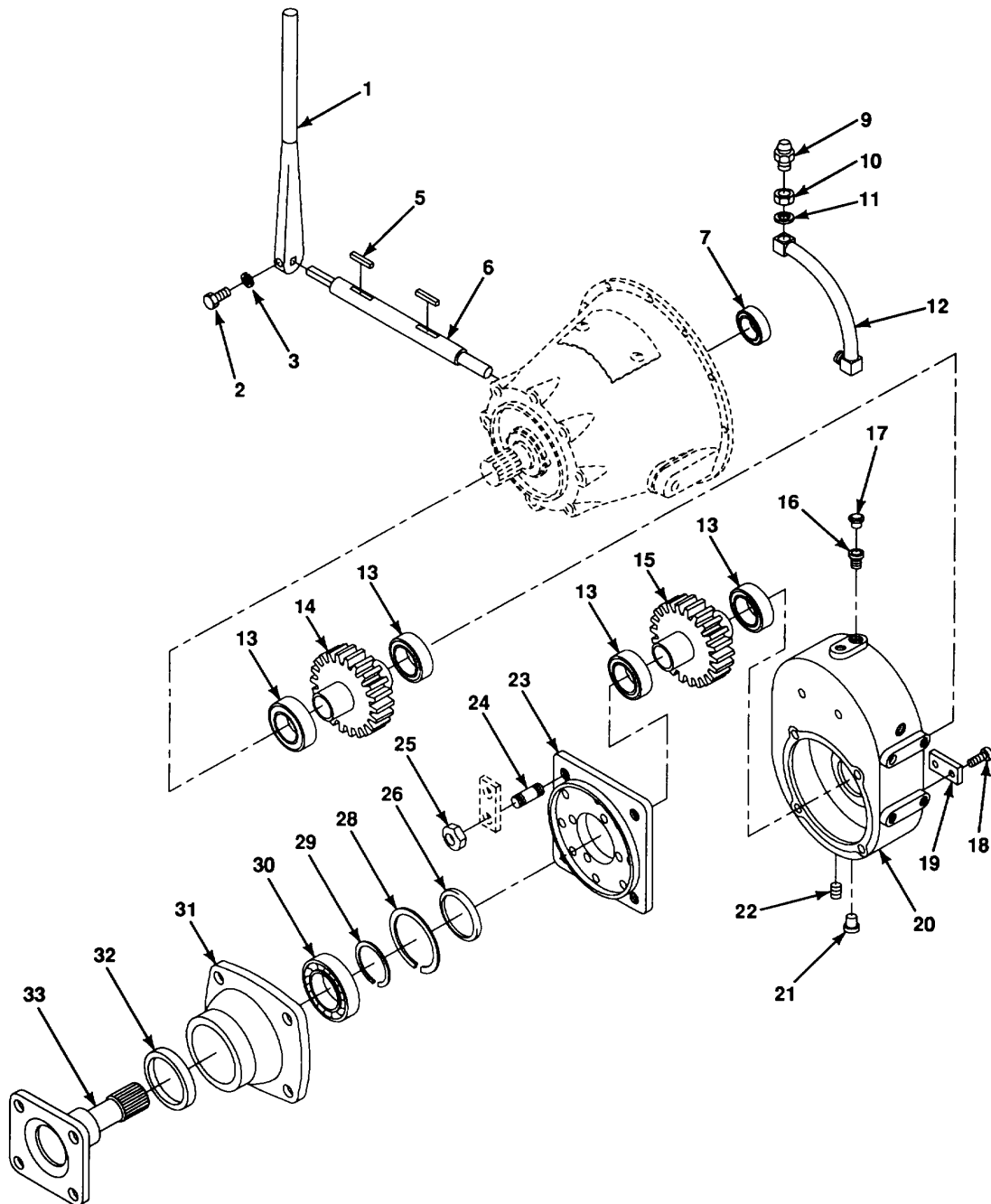
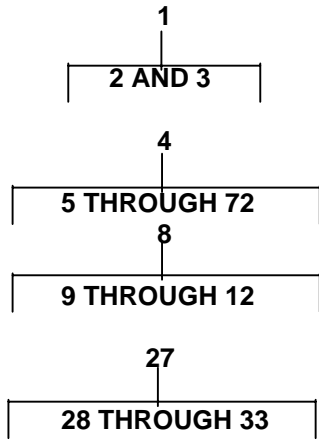

Figure 18. Clutch Drive Assembly

SECTION II

TM5-3895-369-24PC01

(1) ITEM NO	(2) SMR CODE	(3) CAGEC	(4) PART NUMBER	(5) DESCRIPTION AND USABLE ON CODES (UOC)	(6) QTY
				GROUP 02 CLUTCH	
				GROUP 0200 CLUTCH ASSEMBLY	
				FIG. 18 CLUTCH DRIVE ASSEMBLY	
1	XDFZZ	64559	74001357	HANDLE, ASSY	1
2	PAFZZ	96105	F10050-28	.SCREW CAP	1
3	PAFZZ	96105	F16204	.WASHER, LOCK.....	1
4	PBFHH	96105	28275HA	CLUTCH ASSEMBLY, FRI.....	1
5	PAHZZ	96105	F36200-15	.KEY WOODRUFF	2
6	PAHZZ	96105	4028177	.SHAFT, STRAIGHT	1
7	PAHZZ	96105	F40306SS	.BEARING, ROLLER, TAPE	1
8	PFFHH	96105	4028461	.HOSE, PREFORMED	1
9	PAOZZ	96105	F66200	..FITTING, LUBRICATION	1
10	PAHZZ	96105	F79113	..NUT, PLAIN, HEXAGON	1
11	PAHZZ	96105	F15007	..WASHER, LOCK.....	1
12	PAHZZ	96105	4003584	..HOSE ASSEMBLY, NONE	1
13	PAHZZ	96105	F40211	.BEARING, BALL, ANNULA.....	4
14	PAHZZ	96105	4028046	.GEAR, SPUR	1
15	PAHZZ	96105	4028037	.GEAR, SPUR	1
16	PAOZZ	96105	F321004	.PLUG, PIPE	1
17	PAOZZ	19200	9291620	.BREATHER.....	1
* 18	XDHZZ	96105	F310063	.SCREW, DRIVE.....	1
19	PFHZZ	96105	4A1050	.PLATE, IDENTIFICATIO.....	1
20	XDHZZ	96105	4028001	.HOUSING, SINGLE PUMP	1
* 21	PAOZZ	96105	F202004	.PLUG, PIPE, MAGNETIC	1
22	PAOZZ	96105	F190038	.PLUG, PIPE	8
23	PFHZZ	96105	4028007	.ADAPTER, PUMP	1
24	PAFZZ	96105	4028090	.STUD.....	4
25	PAFZZ	96105	F13015000	.NUT, PLAIN, HEXAGON	4
26	PAFZZ	96105	F37030258	.PACKING, PREFORMED	1
* 27	PFFFF	96105	4028252	SEAL, PLAIN ENCASED	1
28	PAFZZ	96105	F39000393	.RING, RETAINING.....	1
29	PAFZZ	96105	F39010215	.RING, RETAINING.....	1
30	PAFZZ	96105	F40211	.BEARING, BALL, ANNULA.....	1
* 31	XOFZZ	96105	4028020	.ADAPTER	1
32	PAFZZ	96105	F65013	.SEAL	1
33	PFFZZ	96105	4028070	.SHAFT, SHOULDERED	1

END OF FIGURE

45 46 THROUGH 67 48	46 47 THROUGH 57 53
49 THROUGH 57	54 THROUGH 57

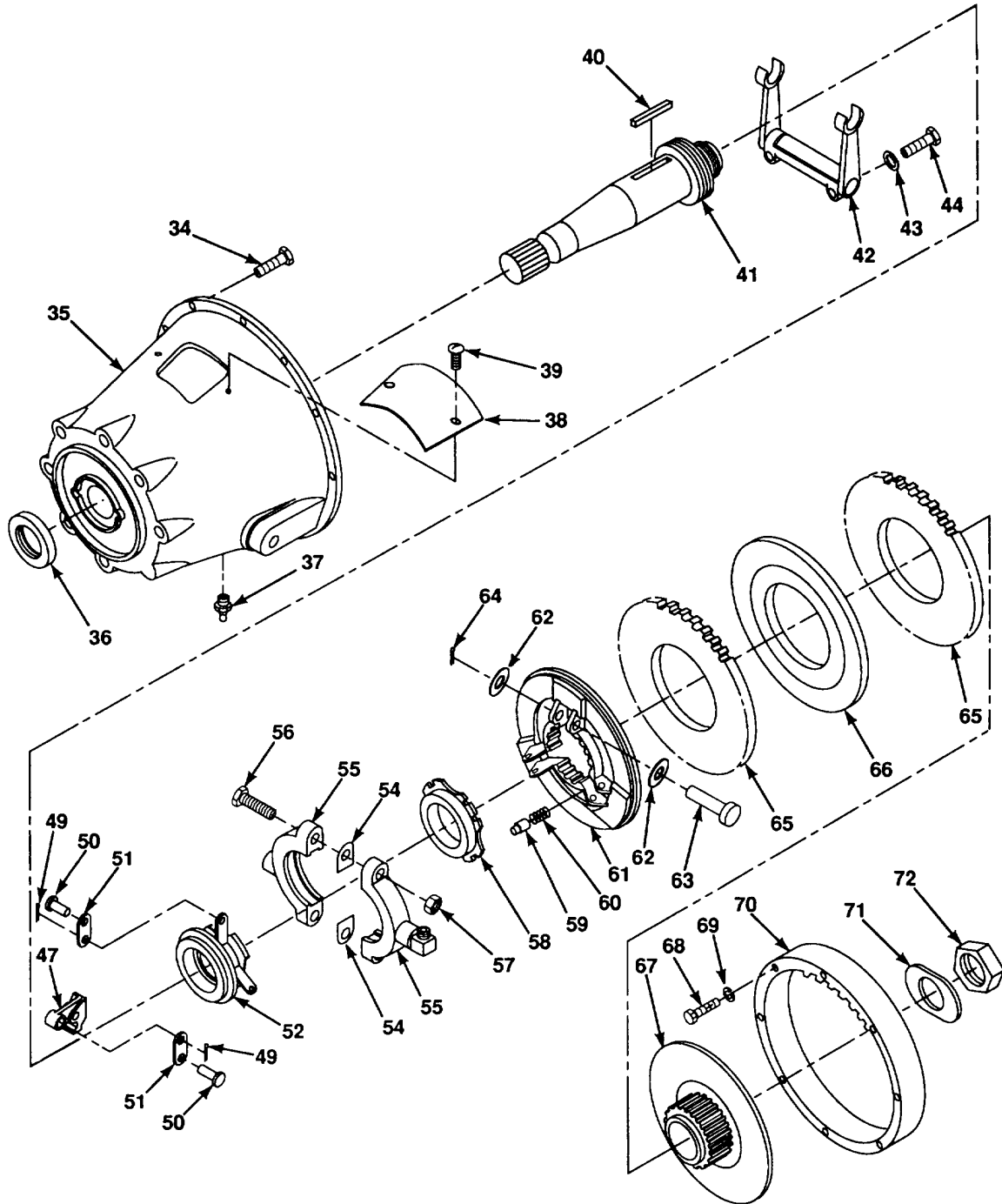

Figure 19. Clutch Group Assembly

SECTION II

TM5-3895-369-24PC01

(1) ITEM NO	(2) SMR CODE	(3) CAGEC	(4) PART NUMBER	(5) DESCRIPTION AND USABLE ON CODES (UOC)	(6) QTY
GROUP 0200 CLUTCH ASSEMBLY					
FIG. 19 CLUTCH GROUP ASSEMBLY					
34	PAHZZ	96105	F10480224	.BOLT	4
35	XDHZZ	96105	4028662	.HOUSING, CLUTCH	1
36	PAHZZ	96105	F65006	.SEAL, OIL	1
37	PAOZZ	96105	F66012S	.FITTING, LUBRICATION	1
38	XDOZZ	96105	4028945	.PLATE, IDENT	1
39	PAOZZ	96105	F77816-8	.SCREW TRUSS HD	2
40	PAHZZ	96105	F36455	.KEY, MACHINE	1
41	PAHHH	96105	4028270	.SHAFT, SHOULDERED	1
42	PAHZZ	96105	4000150	.YOKE, UNIVERSAL JOIN	1
43	PAHZZ	96105	F16202	.WASHER, LOCK	2
44	PAHZZ	96105	F10030-24	.SCREW. CAP, HEXAGON H	2
45	PFHHH	61208	SP211	.CLUTCH ASSEMBLY, FRI	1
46	PFHHH	61208	S634A	..CLUTCH, SLIDING SLEE	1
47	PAHZZ	61208	B1304	...PAWL	3
48	PFHHH	61208	S634	...SLEEVE, SLING, CLUT	1
49	PAHZZ	61208	B1535B	...PIN, COTTER	6
50	PAHZZ	61208	B1537D	...PIN, STRAIGHT, HEADED	6
51	PAHZZ	61208	2617	...CONNECTING LINK, RIG	6
52	PAHZZ	61208	A4422	...SLEEVE. SLIDING, CLUT	1
* 53	PFHZZ	61208	X117-C10	...COLLAR, CLUTCH SHIFT	1
54	PAHZZ	61208	1294SPACER, PLATE	2
55	PAHZZ	61208	117-C10COLLAR, CLUTCH SHIFT	1
56	PAHZZ	61208	M2002BBSCREW, CAP, HEXAGON H	2
57	PAHZZ	61208	M1930FNUT, SELF-LOCKING, HE	2
* 58	PAHZZ	61208	A4238	..NUT, PLAIN, ROUND	1
59	PAHZZ	61208	B2340	..PIN	1
60	PAHZZ	61208	A2701BD	..SPRING, HELICAL, COMP	1
61	PAHZZ	61208	A6506B	..PLATE, RETAINING, SHA	1
62	PAHZZ	61208	M2115C	..WASHER, SPRING TENS	6
63	PAHZZ	61208	B1538A	..PIN, STRAIGHT, HEADED	3
64	PAHZZ	61208	B1535C	..PIN, COTTER	3
65	PAHZZ	61208	A5579	..DISK, CLUTCH	2
66	PAHZZ	61208	A6690	..DISK, CLUTCH	1
67	XDHZZ	61208	ZA6684A	..HUB AND BACK PLATE	1
68	PAFZZ	96906	MS90725-68	.SCREW, CAP, HEXAGON H 3/8-16 UNC X 2-1/2 GR5...	8
69	PAFZZ	96906	MS535338-046	.WASHER, LOCK 3/8	8
70	PAHZZ	96105	4000157	.RING, DRIVE PLATE, TR	1
71	PAHZZ	96105	4000171	.WASHER, LOCK	1
72	PAHZZ	96105	4000170	.NUT, SELF-LOCKING, HE	1

END OF FIGURE

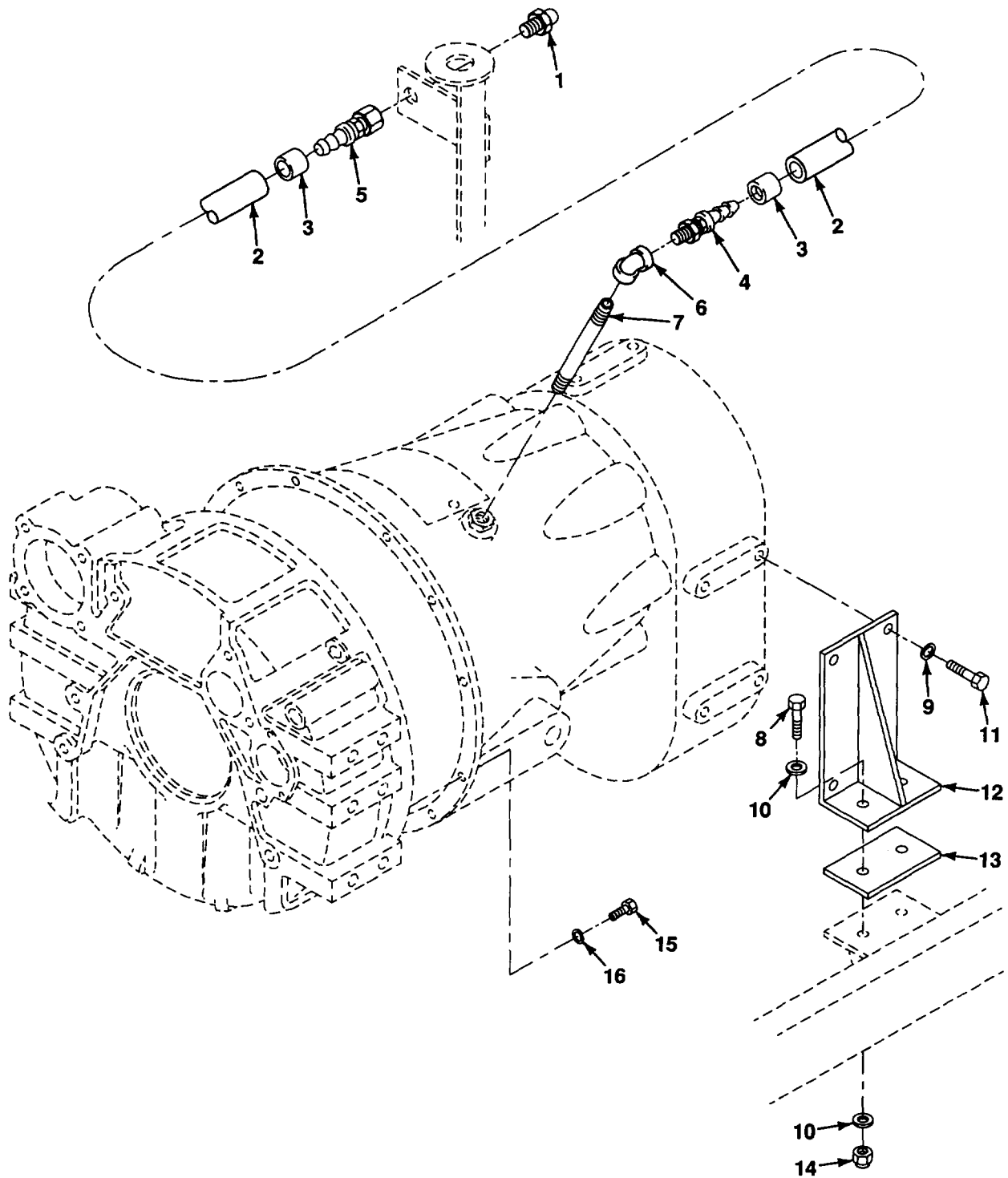
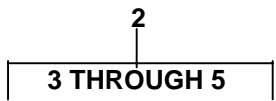

Figure 20. Clutch Mounting, Lubrication Lines

SECTION II

TM5-3895-369-24PC01

(1) ITEM NO	(2) SMR CODE	(3) CAGEC	(4) PART NUMBER	(5) DESCRIPTION AND USABLE ON CODES (UOC)	(6) QTY
GROUP 0200 CLUTCH ASSEMBLY					
FIG. 20 CLUTCH MOUNTING, LUBRICATION LINES					
1	PAOZZ	96906	MS15003-1	FITTING, LUBRICATION	1
2	MFFFF	1GX90	4M2T-2MP-4FPX-24	HOSE ASSY, 24 IN MAKE FROM P/N 4M2T (24161), 24 IN.....	1
3	PAFZZ	24161	4PC1FM2A	.FERRULE, GROOVED CLA	2
4	PAFZZ	24161	4-2MP	.NIPPLE, HOSE	1
5	PAFZZ	24161	4-4FPX	.NIPPLE. HOSE	1
*	PAFZZ	82666	601-1/8	ELBOW. PIPE	1
7	PAFZZ	96906	MS51953-10B	NIPPLE, PIPE	1
8	PAFZZ	96906	MS90725-64	SCREW, CAP. HEXAGON H 3/8-16 UNC X 1-1/2 GR5....	4
9	PAFZZ	96906	MS35338-50	WASHER, LOCK.....	8
10	PAFZZ	96906	MS27183-13	WASHER, FLAT.....	8
*	PAFZZ	80204	B1821BH063C125N	SCREW, CAP, HEXAGON H 5/8-11 UNC X 1-1/4 GR5....	8
12	XDFZZ	64559	74001318	BRACKET, SUPPORT	2
13	MFFZZ	64559	74001322	SPACER, RUBBER CUT FROM P/N 41-1254-18 (3X125)	2
14	PAFZZ	96906	MS51922-17	NUT, SELF-LOCKING, HE 3/8-16 UNC-2B.....	4
15	PAFZZ	64678	000933010049	BOLT, MACHINE 10M X 1.5 X 30MM	12
16	PAFZZ	11862	11500207	WASHER, LOCK 10MM.....	12

END OF FIGURE

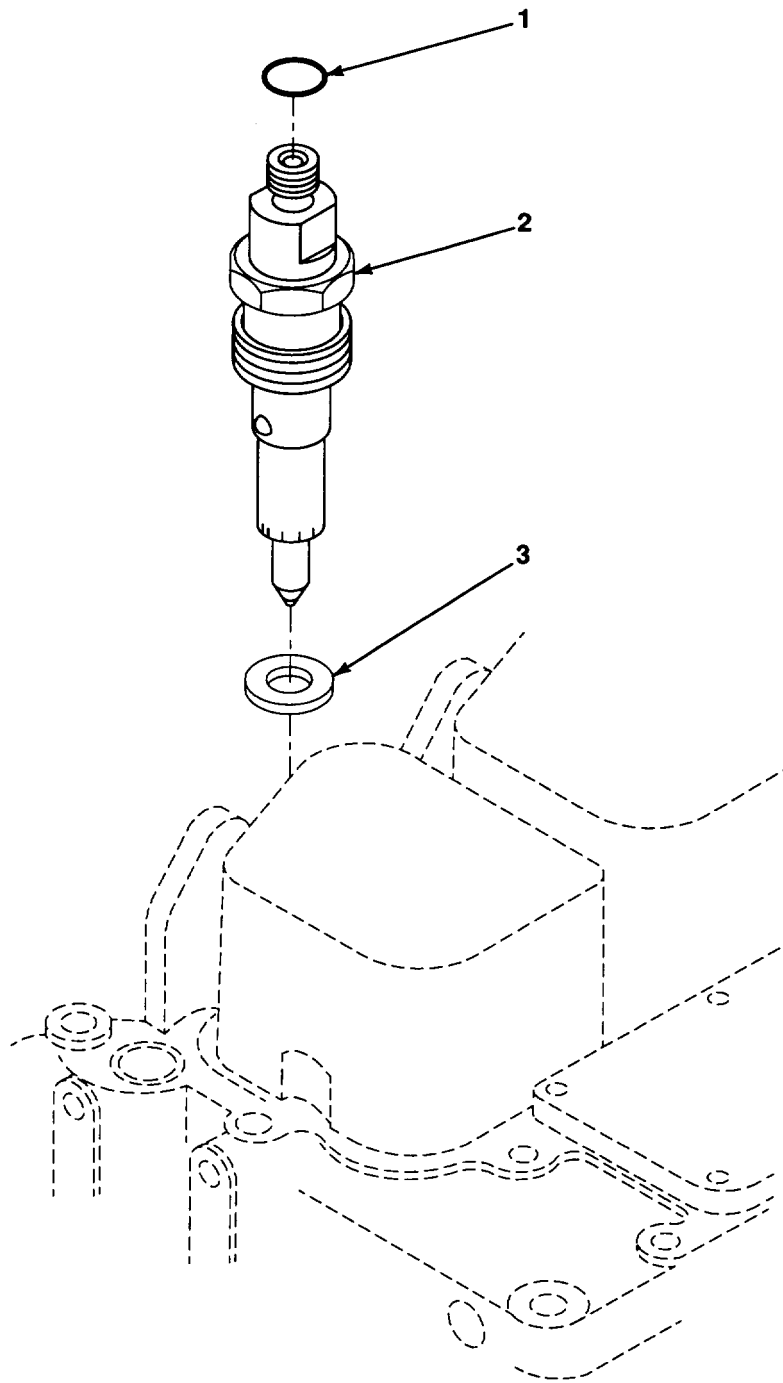

Figure 21. Fuel Injector

SECTION II

TM5-3895-369-24PC01

(1) ITEM NO	(2) SMR CODE	(3) CAGEC	(4) PART NUMBER	(5) DESCRIPTION AND USABLE ON CODES (UOC)	(6) QTY
				GROUP 03 FUEL SYSTEM	
				GROUP 0301 CARBURETOR, FUEL INJECTOR	
				FIG. 21 FUEL INJECTOR	
*	1	PFFZZ 15434	3909356	GASKET PART OF KIT P/N 3802226	6
*	2	PAFZZ 15434	3919343	INJECTOR ASSEMBLY, F.....	6
*	3	PFFZZ 15434	3900808	WASHER PART OF KIT P/N 3802227 PART OF KIT P/N. 3802228	6

END OF FIGURE

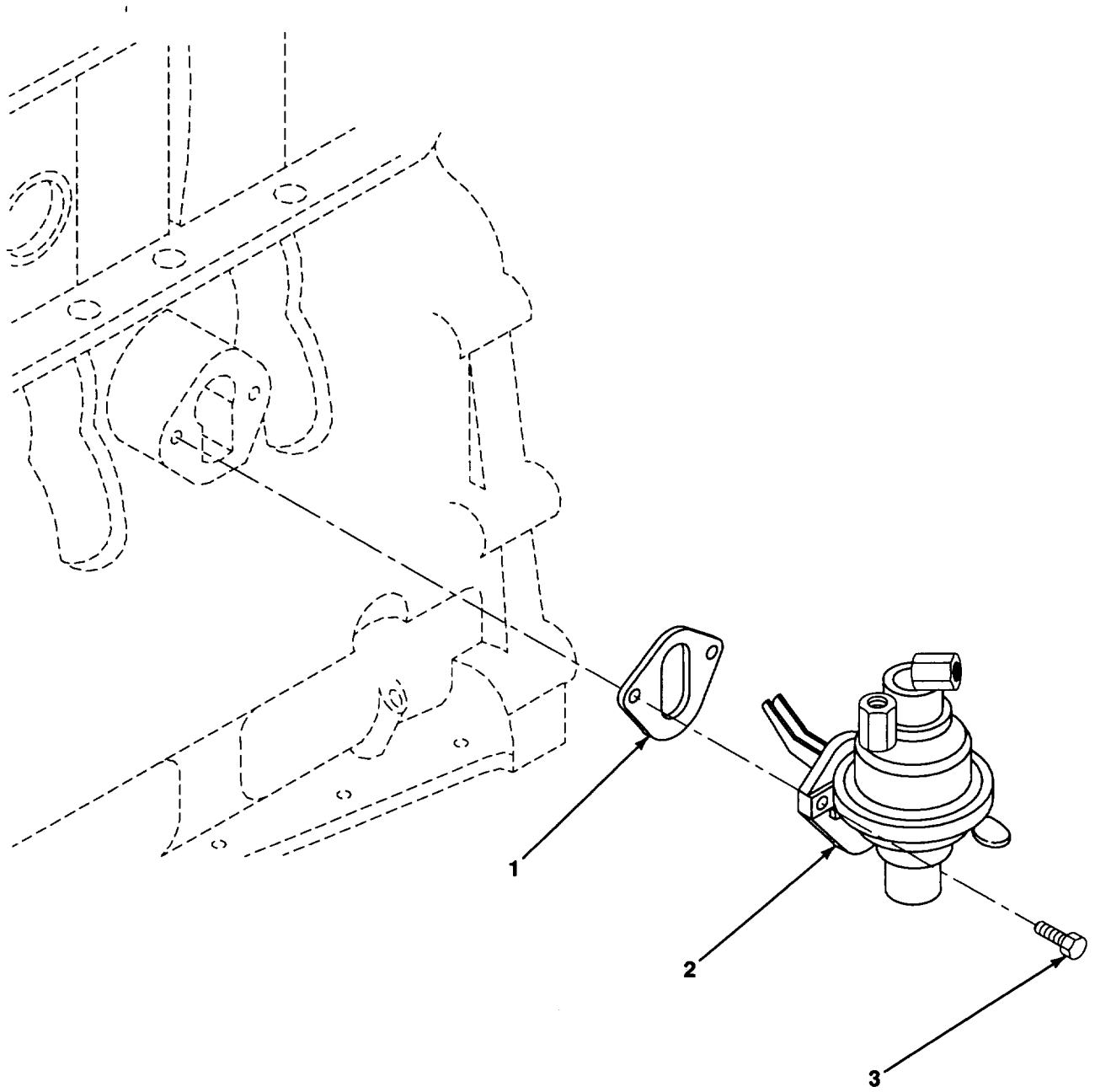

Figure 22. Fuel Transfer Pump

SECTION II

TM5-3895-369-24PC01

(1) ITEM NO	(2) SMR CODE	(3) CAGEC	(4) PART NUMBER	(5) DESCRIPTION AND USABLE ON CODES (UOC)	(6) QTY
				GROUP 0302 FUEL PUMPS	
				FIG. 22 FUEL TRANSFER PUMP	
*	1	PFOZZ 15434	3914304	GASKET PART OF KIT P/N 3802376	1
	2	PAOZZ 15434	3904374	PUMP, FUEL, CAM ACTUA.....	1
	3	PAOZZ 15434	3900631	SCREW, CAP, HEXAGON H M8 X 1.25 X 25MM.....	2

END OF FIGURE

1
2 THROUGH 23
26
27 THROUGH 29

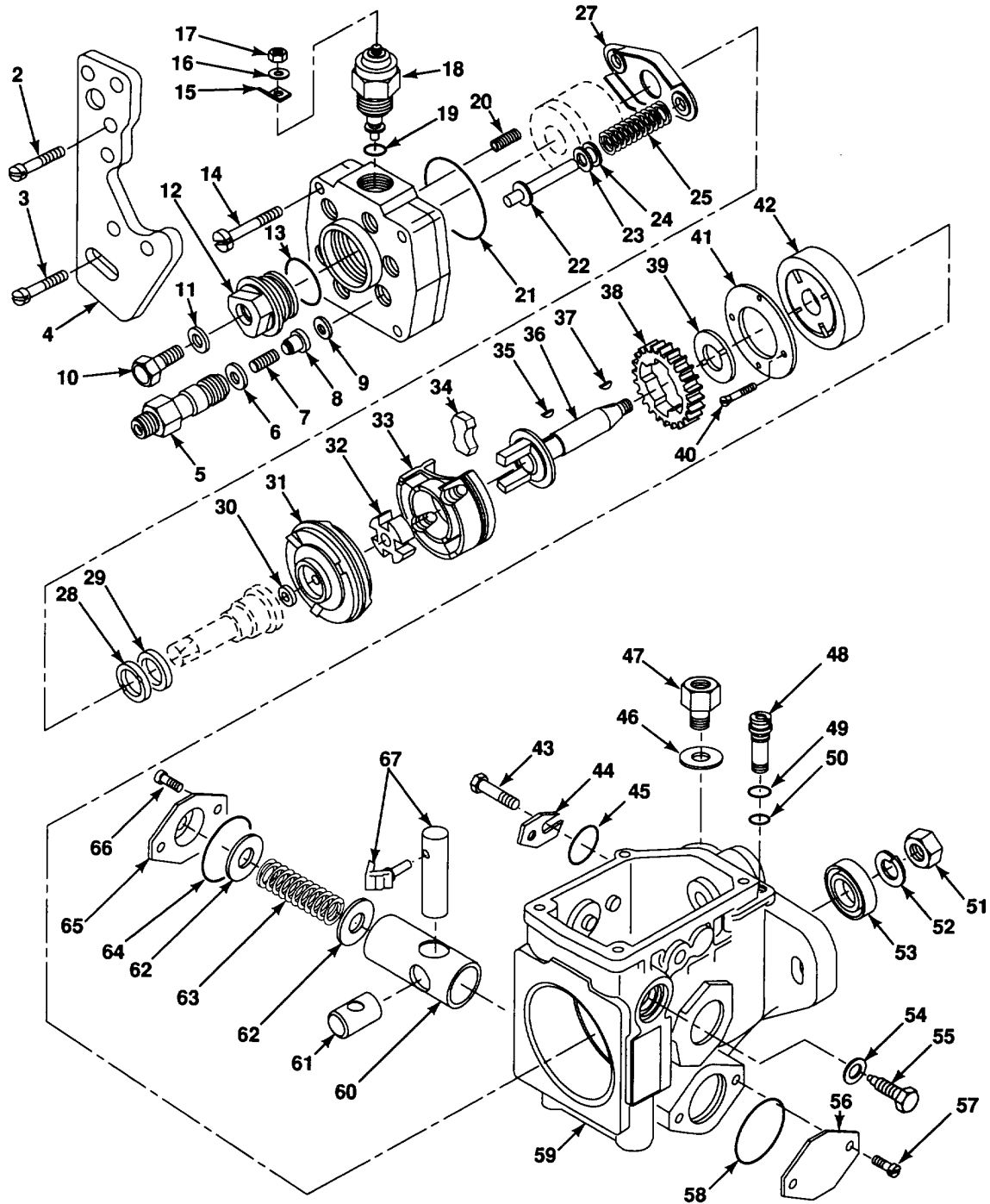

Figure 23. Fuel Injection Pump - Lower

SECTION II

TM5-3895-369-24PC01

(1) ITEM NO	(2) SMR CODE	(3) CAGEC	(4) PART NUMBER	(5) DESCRIPTION AND USABLE ON CODES (UOC)	(6) QTY
GROUP 0302 FUEL PUMPS					
FIG. 23 FUEL INJECTION PUMP-LOWER					
*	1	PBFHH 15434	3916948	PUMP, FUEL, METERING.....	1
*	2	PAHZZ 53867	1-463-414-305	.SCREW, MACHINE	1
*	3	PAHZZ 53867	2 910 142 203	.SCREW, CAP, SOCKET HE M6 X 25-8.8.....	2
	4	PAHZZ 53867	1 461 021 354	.PLATE, MOUNTING	1
	5	PFHZZ 53867	1 463 370 360	.NIPPLE, PIPE PART OF KIT P/N 1 467 010059.....	6
	6	PAHZZ 53867	1 410 100 003	.SHIM 0.20MM	6
*	7	PAHZZ 53867	1-464-612-512	.SPRING, HELICAL, COMP.....	6
	8	PAHZZ 53867	1 468 532 247	.VALVE, REGULATING, FL	6
	9	PFHZZ 53867	1 460 105 305	.GASKET PART OF KIT P/N 1 467 010059	6
	10	PAHZZ 53867	1 463 453 306	.VALVE, BLEEDER, HYDRA	1
	11	PAHZZ 53867	1 460 105 306	.SEAL RING, METAL PART OF KIT P/N 1 467 010 059....	1
	12	PAHZZ 53867	1 463 461 306	.PLUG, MACHINE THREAD	1
	13	PAHZZ 53867	1 460 210 316	.PACKING, PREFORMED PART OF KIT P/N 1 467 010 059	1
*	14	XDHZZ 53867	1 463 414 312	.SCREW, MACHINE	3
*	15	PFHZZ 53867	1 464 477 302	.TERMINAL, LUG.....	1
*	16	PAHZZ 53867	2 916 011 011	.WASHER, FLAT 5.3-ST-50	1
*	17	PAHZZ 53867	2-915-011-006	.NUT, PLAIN, HEXAGON M5-M-8	1
	18	XDHZZ 53867	0 330 001 015	.ELECTROMAGNET	1
	19	PAHZZ 53867	1 460 210 006	.PACKING, PREFORMED PART OF KIT P/N 1 467 010 059	1
	20	PAHZZ 53867	1 464 613 611	.SPRING, HELICAL, COMP.....	2
	21	PFHZZ 53867	1 900 210 154	.PACKING, PREFORMED PART OF KIT P/N 1 467 010 059	1
	22	PAHZZ 53867	1 463 124 701	.PIN, SHOULDER, HEADLE	2
	23	PAHZZ 53867	1 460 100 902	.SHIM	2
*	24	PAHZZ 53867	1 460 500 303	.SEAT, HELICAL COMPRE	2
*	25	PAHZZ 53867	1-467-010-053	.SPRING, HELICALICOMP	1
	26	PAHZZ 53867	1 468 336 371	.HEAD, HYDRAULIC MOTO.....	1
*	27	PAHZZ 53867	1-460-500-302	.SEAT, HELICAL COMPRE	1
	28	PAHZZ 53867	1 460 101 324	.DISK, SPECIAL.....	1
	29	PAHZZ 53867	1 460 101 325	.SHIM 1.35MM	1
	30	PAHZZ 53867	1 460 100 708	.SHIM 1.78MM	1
	30	PAHZZ 53867	1 460 100 709	.SHIM 1.80MM	1
	30	PAHZZ 53867	1 460 100 710	.SHIM 1.82MM	1
*	30	PAHZZ 53867	1 460 100 711	.SHIM 1.84MM	1
	30	PAHZZ 53867	1 460 100 712	.SHIM 1.86MM	1
	30	PAHZZ 53867	1 460 100 713	.SHIM 1.88MM	1
	30	PAHZZ 53867	1 460 100 657	.SHIM 1.90MM	1
	30	PAHZZ 53867	1 460 100 658	.SHIM 1.92MM	1
	30	PAHZZ 53867	1 460 100 659	.SHIM 1.94MM	1
	30	PAHZZ 53867	1 460 100 660	.SHIM 1.96MM	1
	30	PAHZZ 53867	1 460 100 661	.SHIM 1.98MM	1
	30	PAHZZ 53867	1 460 100 662	.SHIM 2.00MM	1
	30	PAHZZ 53867	1 460 100 663	.SHIM 2.02MM	1

SECTION II

TM5-3895-369-24PC01

(1) ITEM NO	(2) SMR CODE	(3) CAGEC	(4) PART NUMBER	(5) DESCRIPTION AND USABLE ON CODES (UOC)	(6) QTY
30	PAHZZ	53867	1 460 100 664	.SHIM 2.04MM	1
* 30	XDHZZ	53867	1 460 100 665	.SHIM 2.06MM	1
30	PAHZZ	53867	1 460 100 666	.SHIM 2.08MM	1
30	PAHZZ	53867	1 460 100 667	.SHIM 2.10MM	1
30	PAHZZ	53867	1 460 100 668	.SHIM 2.12MM	1
30	PAHZZ	53867	1 460 100 669	.SHIM 2.14MM	1
30	PAHZZ	53867	1 460 100 670	.SHIM 2.16MM	1
30	PAHZZ	53867	1 460 100 671	.SHIM 2.18MM	1
30	PAHZZ	53867	1 460 100 672	.SHIM 2.20MM	1
* 30	XDHZZ	53867	1 460 100 673	.SHIM 2.12MM	1
30	PAHZZ	53867	1 460 100 674	.SHIM 2.24MM	1
30	PAHZZ	53867	1 460 100 675	.SHIM 2.26MM	1
30	PAHZZ	53867	1 460 100 676	.SHIM 2.28MM	1
30	PAHZZ	53867	1 460 100 677	.SHIM 2.30MM	1
30	PAHZZ	53867	1 460 100 678	.SHIM 2.32MM	1
30	PAHZZ	53867	1 460 100 679	.SHIM 2.34MM	1
30	PAHZZ	53867	1 460 100 680	.SHIM 2.36MM	1
30	PAHZZ	53867	1 460 100 681	.SHIM 2.38MM	1
30	PAHZZ	53867	1 460 100 682	.SHIM 2.40MM	1
30	PAHZZ	53867	1 460 100 683	.SHIM 2.42MM	1
30	PAHZZ	53867	1 460 100 684	.SHIM 2.44MM	1
30	PAHZZ	53867	1 460 100 685	.SHIM 2.46MM	1
30	PAHZZ	53867	1 460 100 686	.SHIM 2.48MM	1
30	PAHZZ	53867	1 460 100 687	.SHIM 2.50MM	1
30	PAHZZ	53867	1 460 100 688	.SHIM 2.52MM	1
30	PAHZZ	53867	1 460 100 689	.SHIM 2.54MM	1
30	PAHZZ	53867	1 460 100 690	.SHIM 2.56MM	1
30	PAHZZ	53867	1 460 100 691	.SHIM 2.58MM	1
30	PAHZZ	53867	1 460 100 692	.SHIM 2.60MM	1
30	PAHZZ	53867	1 460 100 693	.SHIM 2.62MM	1
30	PAHZZ	53867	1 460 100 694	.SHIM 2.64MM	1
30	PAHZZ	53867	1 460 100 695	.SHIM 2.66MM	1
30	PAHZZ	53867	1 460 100 696	.SHIM 2.68MM	1
30	PAHZZ	53867	1 460 100 697	.SHIM 2.70MM	1
* 30	PAHZZ	53867	1 460 100 698	.SHIM 2.72MM	1
30	PAHZZ	53867	1 460 100 699	.SHIM 2.74MM	1
30	PAHZZ	53867	1 460 100 700	.SHIM 2.76MM	1
30	PAHZZ	53867	1 460 100 701	.SHIM 2.78MM	1
30	PAHZZ	53867	1 460 100 702	.SHIM 2.80MM	1
30	PAHZZ	53867	1 460 100 703	.SHIM 2.82MM	1
30	PAHZZ	53867	1 460 100 704	.SHIM 2.84MM	1
30	PAHZZ	53867	1 460 100 705	.SHIM 2.86MM	1
30	PAHZZ	53867	1 460 100 706	.SHIM 2.88MM	1
30	PAHZZ	53867	1 460 100 707	.SHIM 2.90MM	1
* 31	XDHZZ	53867	1 466 111 361	.PLATE, CAM, PUMP	1
* 32	PAHZZ	53867	1-460-140-305	.WASHER, SLOTTED	1
33	PAHZZ	53867	1 460 232 928	.BEARING, ROLLER CYLI,	1
34	PFHZZ	53867	1 460 056 302	.INSERT, FLEXIBLE COU PART OF KIT P/N 1 467 010... 059	2
35	PAHZZ	53867	1 460 023 302	.KEY, WOODRUFF	1
36	PAHZZ	53867	1 466 100 312	.SHAFT, DRIVE, FLEXIBL	1
* 37	PAHZZ	53867	1-460-023-303	.KEY, WOODRUFF	1

SECTION II

TM5-3895-369-24PC01

(1) ITEM NO	(2) SMR CODE	(3) CAGEC	(4) PART NUMBER	(5) DESCRIPTION AND USABLE ON CODES (UOC)	(6) QTY
38	PAHZZ	53867	1 466 317 301	.GEAR, HELICAL	1
39	PAHZZ	53867	1 460 102 312	.WASHER	1
40	PAHZZ	53867	1 463 429 300	.SCREW, MACHINE.	2
41	PAHZZ	53867	1 460 134 313	.RING, SUPPORT, TRANSM.....	1
42	PAHZZ	53867	1 467 030 304	.PUMP, RECIPROCATING.....	1
* 43	PAHZZ	53867	1-463-414-306	.BOLT, MACHINE	1
44	PFHZZ	53867	1 461 016 308	.BRACKET, MOUNTING.....	1
* 45	PAHZZ	53867	1 460 210 322	.PACKING, PREFORMED.	1
46	PAHZZ	53867	1 460 105 312	.SEAL, PLAIN.....	1
47	PAHZZ	53867	9 461 270 003	.PLUG, MACHINE THREAD	1
48	PAHZZ	53867	1 460 362 310	.VALVE, SOLENOID	1
49	PAHZZ	53867	1 460 210 007	.PACKING, PREFORMED PART OF KIT P/N 1 467 010 059	1
50	PFHZZ	53867	1 460 210 015	.PACKING, PREFORMED PART OF KIT P/N 1 467 010 059	1
51	PAHZZ	53867	2-915-021-004	.NUT, PLAIN, HEXAGON M14 X 1.5-M-8.....	1
* 52	XDHZZ	53867	2-916-699-088	.WASHER, LOCK M14.....	1
53	PFHZZ	53867	1 460 283 307	.SEAL, PLAIN ENCASED PART OF KIT P/N 1 467 010 059.	1
54	PAHZZ	53867	1 460 105 307	.GASKET PART OF KIT P/N 1 467 010 059	2
* 55	PAHZZ	53867	1-463-452-313	.SCREW, SHOULDER.....	2
56	PAHZZ	53867	1 461 074 312	.COVER, ACCESS.....	1
57	PAHZZ	53867	1 463 414 308	.SCREW, CAP, SOCKET HE	2
58	PFHZZ	53867	1 460 210 304	.PACKING, PREFORMED PART OF KIT P/N 1 467 010 059.	1
59	PAHZZ	53867	1 465 130 822	.HOUSING, FUEL PUMP.....	1
60	PAHZZ	53867	1 463 104 393	.SLEEVE, SLIDING, MECH	1
61	PAHZZ	53867	1 463 218 309	.PLUG, PISTON PIN	1
62	PFHZZ	53867	1 460 100 904	.SHIM	2
63	PAHZZ	53867	1 464 619 613	.SPRING, HELICAL, COMP.....	1
63	PAHZZ	53867	1 464 619 625	.SPRING, HELICAL, COMP.....	1
63	PAHZZ	53867	1 464 619 625	.SPRING, HELICAL, COMP.....	1
64	PFHZZ	53867	1 460 210 304	.PACKING, PREFORMED PART OF KIT P/N 1 467 010... 059	1
65	PAHZZ	53867	1 465 530 301	.COVER ACCESS.....	1
66	PAHZZ	53867	1 463 414 308	.SCREW, CAP, SOCKET HE.....	2
* 67	PAHZZ	53867	1-467-010-345	.PIN, RETAINING.....	1

END OF FIGURE

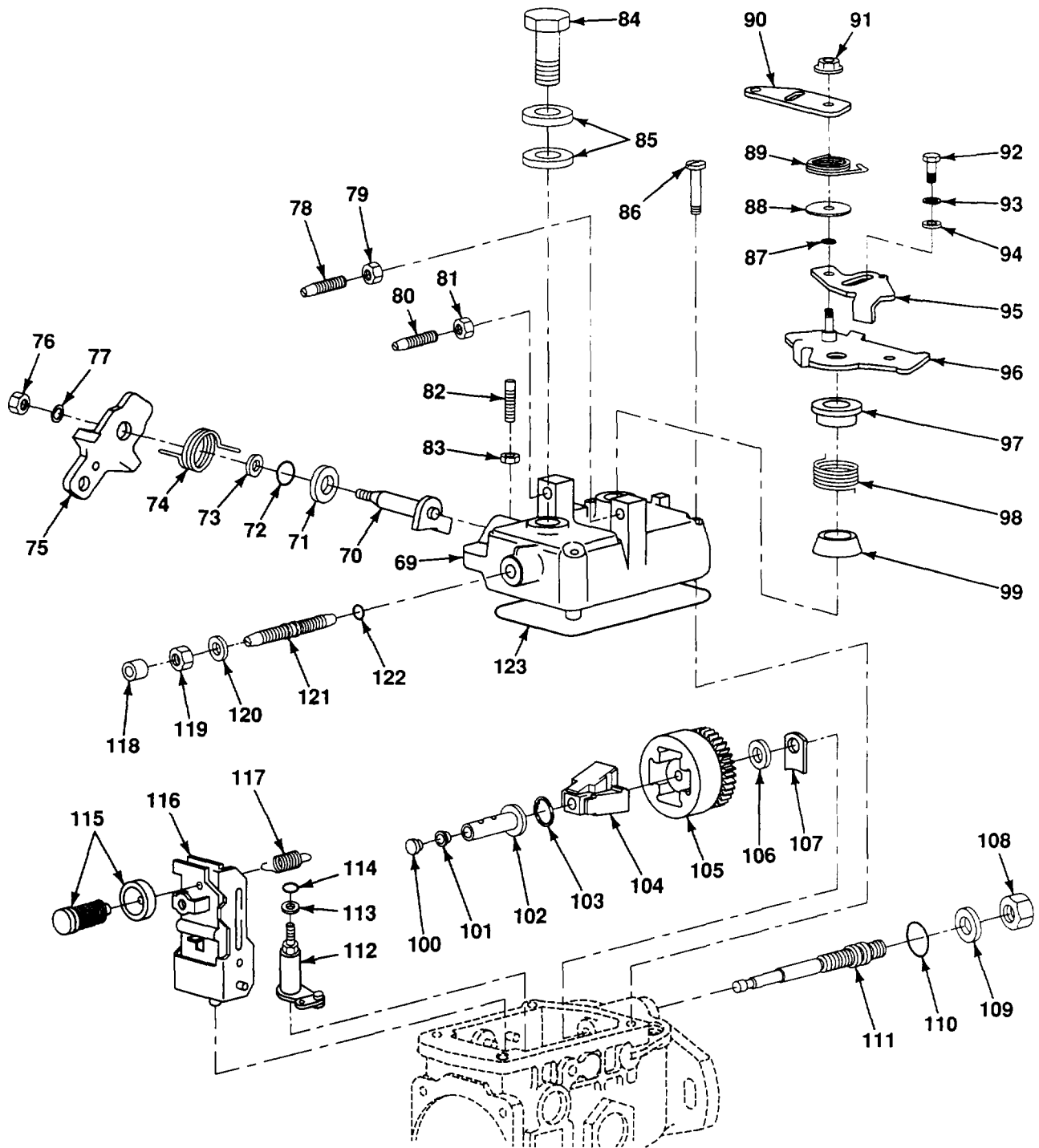

Figure 24. Fuel Injection Pump - Upper

SECTION II

TM5-3895-369-24PC01

(1) ITEM NO	(2) SMR CODE	(3) CAGEC	(4) PART NUMBER	(5) DESCRIPTION AND USABLE ON CODES (UOC)	(6) QTY
GROUP 0302 FUEL PUMPS					
FIG. 24 FUEL INJECTION PUMP-UPPER					
68	PAHZZ	53867	1 465 534 105	..COVER, ELECTRICAL GE	1
69	PAHZZ	53867	1 465 534 103	..COVER, TRANSMISSION	1
* 70	PAHZZ	53867	1-463-161-802	..LEVER, MANUAL CONTRO	1
71	PAHZZ	53867	1 200 101 640	..WASHER, FLAT	1
72	PFHZZ	53867	1 460 210 301	..PACKING, PREFORMED PART OF KIT P/N	1
				1 467 010 059	
73	PAHZZ	53867	1 460 101 620	..SHIM	1
74	PAHZZ	53867	1 464 651 423	..SPRING, HELICAL, COMP	1
75	PAHZZ	53867	1 461 902 311	..LEVER, MANUAL CONTRO	1
76	PAHZZ	53867	2-915-011-007	..NUT, PLAIN, HEXAGON M6-M-8	1
77	PAHZZ	53867	2 916 699 083	..WASHER, LOCK 6.00MM	1
78	PAHZZ	53867	1 463 402 339	..SETSCREW	1
* 79	PAHZZ	53867	1-463-315-307	..NUT, PLAIN, HEXAGON	1
80	PAHZZ	53867	1 463 402 339	..SETSCREW	1
81	PAHZZ	53867	2-915-011-007	..NUT, PLAIN, HEXAGON M6-M-8	1
82	PAHZZ	53867	1 463 400 310	..PIN, STRAIGHT, THREAD	1
* 83	PAHZZ	53867	2-915-052-106	..NUT, PLAIN, HEXAGON AM6-04	1
84	PAHZZ	53867	1 463 456 303	..SCREW, CAP, HEXAGON H	1
85	PAHZZ	53867	1 460 105 312	..SEAL, PLAIN PART OF KIT P/N 1 467	2
				010 059	
86	PAHZZ	53867	2 910 142 207	..SCREW, CAP, SOCKET HE M6 X 35-8.8	4
87	PAHZZ	53867	2 916 699 083	..WASHER, LOCK 6.00MM	1
88	PAHZZ	53867	1 460 113 301	..SPACER, PLATE	1
89	PAHZZ	53867	1 464 651 430	..SPRING, HELICAL, COMP	1
* 90	PFHZZ	53867	1 461 900 580	..LEVER, REMOTE CONTRO	1
* 91	PAHZZ	53867	1-460-363-300	..NUT, PLAIN, EXTENDED	1
* 92	PFHZZ	08286	DIN933-M6X12-8-8	..SCREW, CAP, HEXAGON H M6 X 12-8.8	1
* 93	PFHZZ	53867	2 916 699 083	..WASHER, LOCK 6.00MM	1
94	PAHZZ	18876	13142983-2/48	..WASHER, LOCK A6.4-ST	1
* 95	XDHZZ	53867	1 464 900 503	..LEVER, REMOTE CONTRO	1
96	PAHZZ	53867	1 461 901 489	..LEVER, MANUAL CONTRO	1
97	PAHZZ	53867	1 460 522 304	..SEAT, HELICAL COMPRE	1
98	PAHZZ	53867	1 464 651 458	..SPRING, HELICAL, COMP	1
99	PAHZZ	53867	1 460 522 308	..SEAT, HELICAL COMPRE	1
100	PAHZZ	53867	1 463 203 907	..PLUG, MACHINE THREAD	1
100	PAHZZ	53867	1 463 203 413	..PLUG, MACHINE THREAD 7.60MM	1
100	PAHZZ	53867	1 463 203 414	..PLUG, MACHINE THREAD 7.80MM	1
* 100	PFHZZ	53867	1 463 203 415	..PLUG, MACHINE THREAD 8.00MM	1
100	PAHZZ	53867	1 463 203 416	..PLUG, MACHINE THREAD 8.20MM	1
100	PAHZZ	53867	1 463 203 417	..PLUG, MACHINE THREAD 8.40MM	1
* 100	PFHZZ	53867	1 463 203 418	..PLUG, MACHINE THREAD 8.60MM	1
100	PAHZZ	53867	1 463 203 419	..PLUG, MACHINE THREAD 8.80MM	1
100	PAHZZ	53867	1 463 203 420	..PLUG, MACHINE THREAD 9.00MM	1
* 100	PFHZZ	53867	1 463 203 421	..PLUG, MACHINE THREAD 9.20MM	1
100	PAHZZ	53867	1 463 203 422	..PLUG, MACHINE THREAD 9.40MM	1
100	PAHZZ	53867	1 463 203 423	..PLUG, MACHINE THREAD 9.60MM	1
100	PAHZZ	53867	1 463 203 424	..PLUG, MACHINE THREAD 9.80MM	1
100	PAHZZ	53867	1 463 203 425	..PLUG, MACHINE THREAD 10.00MM	1

SECTION II

TM5-3895-369-24PC01

(1) ITEM NO	(2) SMR CODE	(3) CAGEC	(4) PART NUMBER	(5) DESCRIPTION AND USABLE ON CODES (UOC)	(6) QTY
100	PAHZZ	53867	1 463 203 426	..PLUG, MACHINE THREAD 10.20MM	1
100	PAHZZ	53867	1 463 203 427	..PLUG, MACHINE THREAD 10.40MM	1
* 100	PFHZZ	53867	1 463 203 428	..PLUG, MACHINE THREAD 10.60MM	1
* 100	PFHZZ	53867	1 463 203 429	..PLUG, MACHINE THREAD 10.80MM	1
* 100	PFHZZ	53867	1 463 203 430	..PLUG, MACHINE THREAD 11.00MM	1
101	PAHZZ	53867	1 460 508 309	..SEAL, NONMETALLIC RO	1
102	PAHZZ	53867	1 460 422 324	..SLEEVE, SLIDING, MECH	1
103	PAHZZ	53867	1 460 100 356	..RING, RETAINING	1
* 104	XDHZZ	53867	1 467 010 054	..PARTS KIT, COUPLING	1
105	PAHZZ	53867	1 466 317 319	..FLYWEIGHT, FUEL INJE	1
* 106	PAHZZ	53867	1 460 100 182	..SHIM 1.25MM	1
* 106	PAHZZ	53867	1 460 100 338	..RING, RETAINING 1.30MM	1
* 106	PAHZZ	53867	1 460 100 339	..RING, RETAINING 1.35MM	1
* 106	PAHZZ	53867	1 460 100 329	..WASHER, FLAT 1.40MM	1
* 106	PAHZZ	53867	1 460 100 182	..SHIM 1.25MM	1
* 107	PAHZZ	53867	1 461 030 901	..SHIIM,	1
* 107	PFHZZ	53867	1 461 030 343	..SPACER, PLATE	1
* 107	PFHZZ	53867	1 461 030 344	..SHIM	1
* 107	PFHZZ	53867	1 461 030 345	..SHIM	1
* 107	PFHZZ	53867	1 461 030 346	..SHIM	1
* 107	PFHLZ	53867	1 461 030 347	..SHIM	1
* 107	PFHZZ	53867	1 461 030 348	..SHIM	1
* 107	PFHZZ	53867	1 461 030 349	..SHIM	1
* 107	PFHZZ	53867	1 461 030 350	..SHIM	1
* 107	PFHZZ	53867	1 461 030 351	..SPACER, PLATE	1
* 108	PAHZZ	53867	1-463-300-304	..NUT, PLAIN, HEXAGON	1
109	PAHZZ	53867	2 916 012 017	..WASHER, FLAT 10.5-ST-50 PART OF KIT P/N 1 467 010 059	1
110	PFHZZ	53867	1 420 210 047	..PACKING, PREFORMED PART OF KIT P/N 1 467 010 059	1
111	PAHZZ	53867	1 463 590 311	..SHAFT, SHOULDERED	1
112	PAHZZ	53867	1 463 161 849	..SHAFT, SHOULDERED	1
113	PAHZZ	53867	1 200 101 640	..WASHER, FLAT	1
114	PFHZZ	53867	1 460 210 008	..PACKING, PREFORMED PART OF KIT P/N 1 467 010... 059	1
115	PAHZZ	53867	1 467 010 364	..PIN, SHOULDER, HEADED	1
* 116	XDHZZ	53867	1 461 902 779	..LEVER, MANUAL CONTRO	1
117	PAHZZ	53867	1-464-650-388	..SPRING, HELICAL, COMP	1
* 118	XDHZZ	53867	1 460 410 302	..SPACER, SLEEVE	1
* 119	PAHZZ	53867	1-463-315-306	..NUT, PLAIN, HEXAGON	1
* 120	PAHZZ	6V370	0636 003 006	..WASHER, FLAT 8.4-ST-50	1
* 121	PAHZZ	53867	1 463 402 330	..SCREW, ADJUSTING, VAL	1
122	PFHZZ	53867	1 460 210 319	..PACKING, PREFORMED PART OF KIT P/N 1 467 010... 059	1
123	PFHZZ	53867	1 461 015 300	..GASKET PART OF KIT P/N 1 467 010 059	1

END OF FIGURE

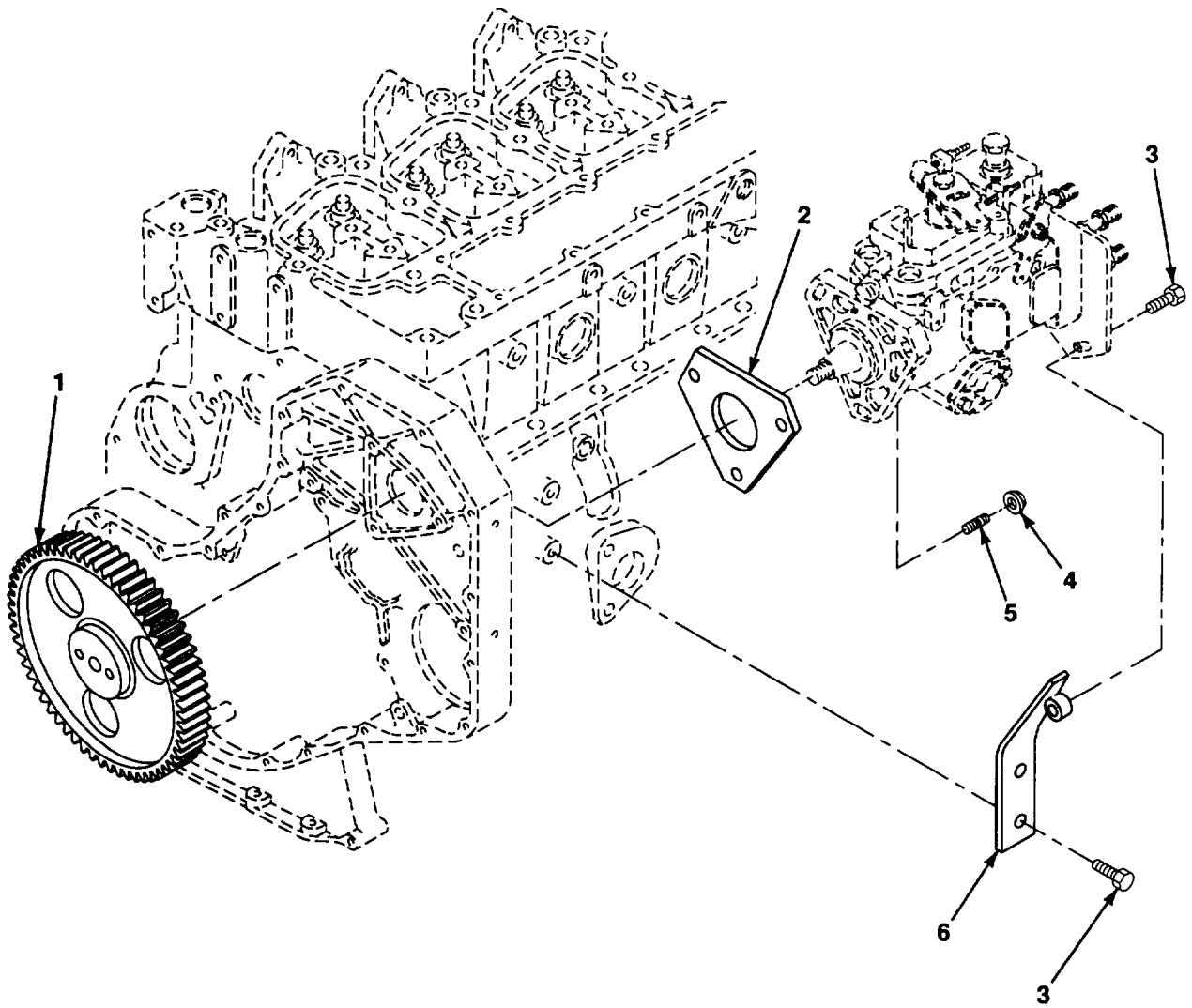

Figure 25. Pump and Drive Gear Installation

SECTION II

TM5-3895-369-24PCO1

(1) ITEM NO	(2) SMR CODE	(3) CAGEC	(4) PART NUMBER	(5) DESCRIPTION AND USABLE ON CODES (UOC)	(6) QTY	
GROUP 0302 FUEL PUMPS						
FIG. 25 PUMP AND DRIVE GEAR INSTALLATION						
1	PAFZZ	15434	3920593	GEAR, SPUR	1	
*	2	PFFZZ	15434	3914389	GASKET PART OF KIT P/N 3802376	1
3	PAFZZ	15434	3900630	SCREW, CAP, HEXAGON H M8 X 1.25 X 20MM	3	
4	PAFZZ	15434	3900589	NUT, PLAIN, HEXAGON M8 X 1.25	3	
5	PAFZZ	15434	3902501	STUD.....	3	
*	6	PAFZZ	15434	3905313	BRACKET, ENGINE ACCE.....	1

END OF FIGURE

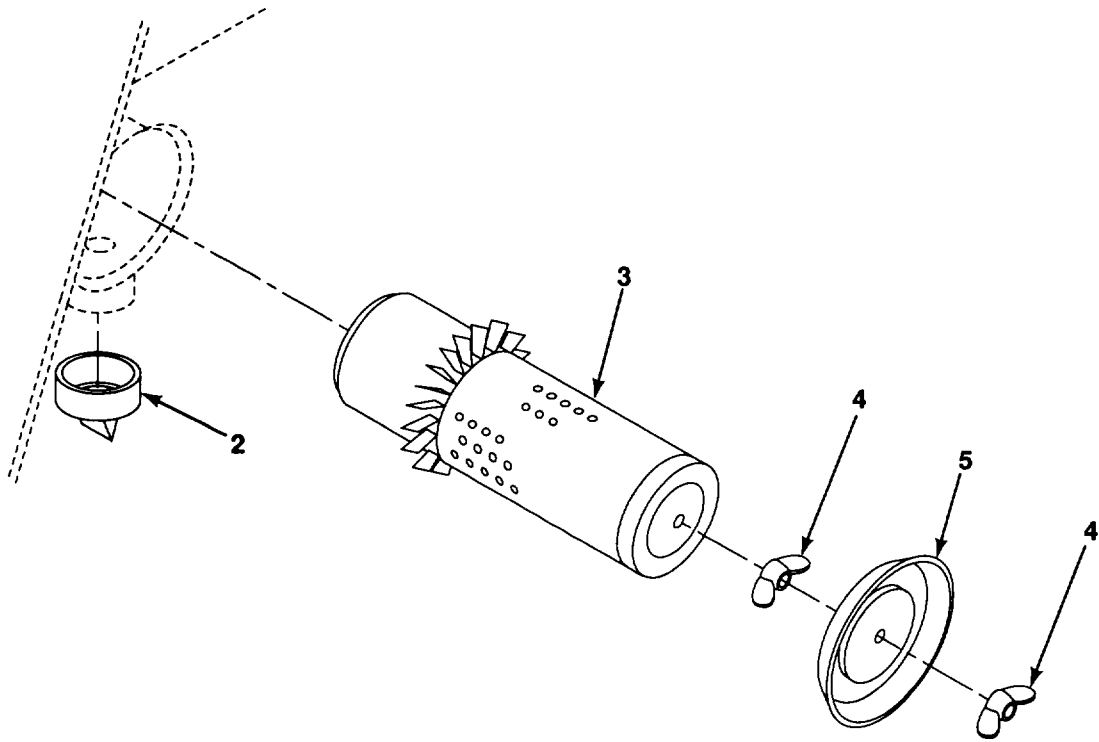
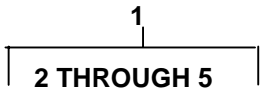

Figure 26. Air Cleaner Assembly

SECTION II					
(1)	(2)	(3)	(4)	(5)	(6)
ITEM	SMR		PART		
NO	CODE	CAGEC	NUMBER	DESCRIPTION AND USABLE ON CODES (UOC)	QTY
				GROUP 0304 AIR CLEANER	
				FIG. 26 AIR CLEANER ASSEMBLY	
1	PFOOO	18265	FHG09-0025	AIR CLEANER, INTAKE	1
2	PAOZZ	18265	P11-2803	.VALVE, VACUATOR.....	1
3	PAOZZ	18265	P18-2063	.FILTER ELEMENT, INTA.....	1
4	PAOZZ	18265	P10-1870	.NUT, PLAIN, WING	1
5	PAOZZ	18265	P11-5466	.COVER, ACCESS.....	1

END OF FIGURE

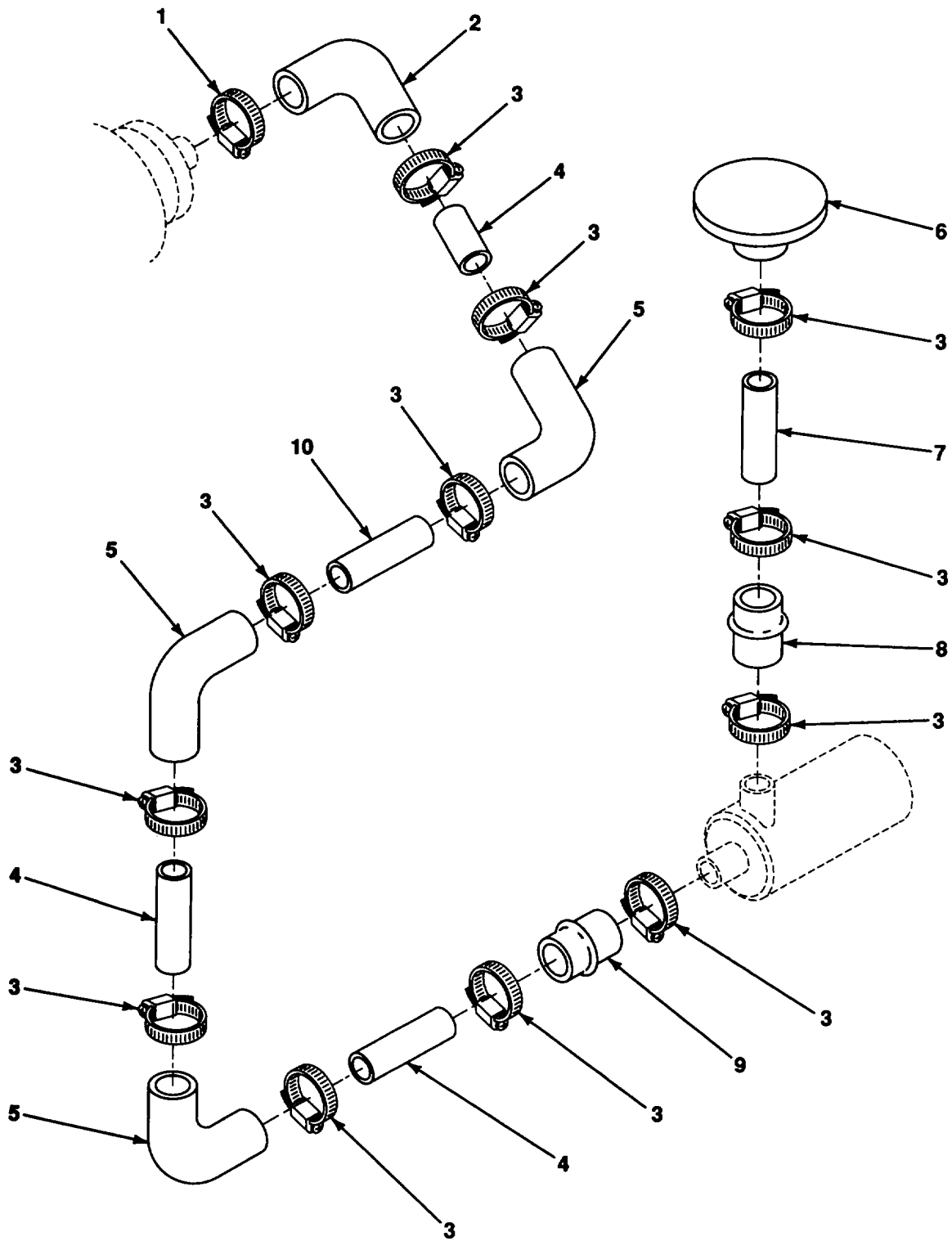

Figure 27. Intake System

SECTION II

TM5-3895-369-24P

(1) ITEM NO	(2) SMR CODE	(3) CAGEC	(4) PART NUMBER	(5) DESCRIPTION AND USABLE ON CODES (UOC)	(6) QTY
				GROUP 0305 SUPERCHARGER, BLOWER, TURBOCHARGER OR ALTITUDE COMPENSATOR	
				FIG 27 AIR INTAKE SYSTEM	
1	PAOZZ	96906	MS35842-15	CLAMP, HOSE 3-5/16 X 4-1/4	1
2	PAOZZ	98933	RL4390	ELBOW, HOSE	1
3	PAOZZ	96906	MS35842-16	CLAMP, HOSE 4-1/8 X 7	12
4	PFOZZ	64559	74001342	CONNECTOR, TUBING, ST	3
5	PAOZZ	98933	RL490	HOSE, PREFORMED	3
6	PAOZZ	18265	GAH00-0471	AIR CLEANER, INTAKE	1
7	PFOZZ	64559	74000979	TUBE, METALLIC	1
8	PAOZZ	98933	HH45	HOSE, PREFORMED	1
9	PAOZZ	98933	HH4	HOSE, PREFORMED	1
10	PFOZZ	64559	74001344	TUBING, NONMETALLIC	1

END OF FIGURE

1
2 THROUGH 23

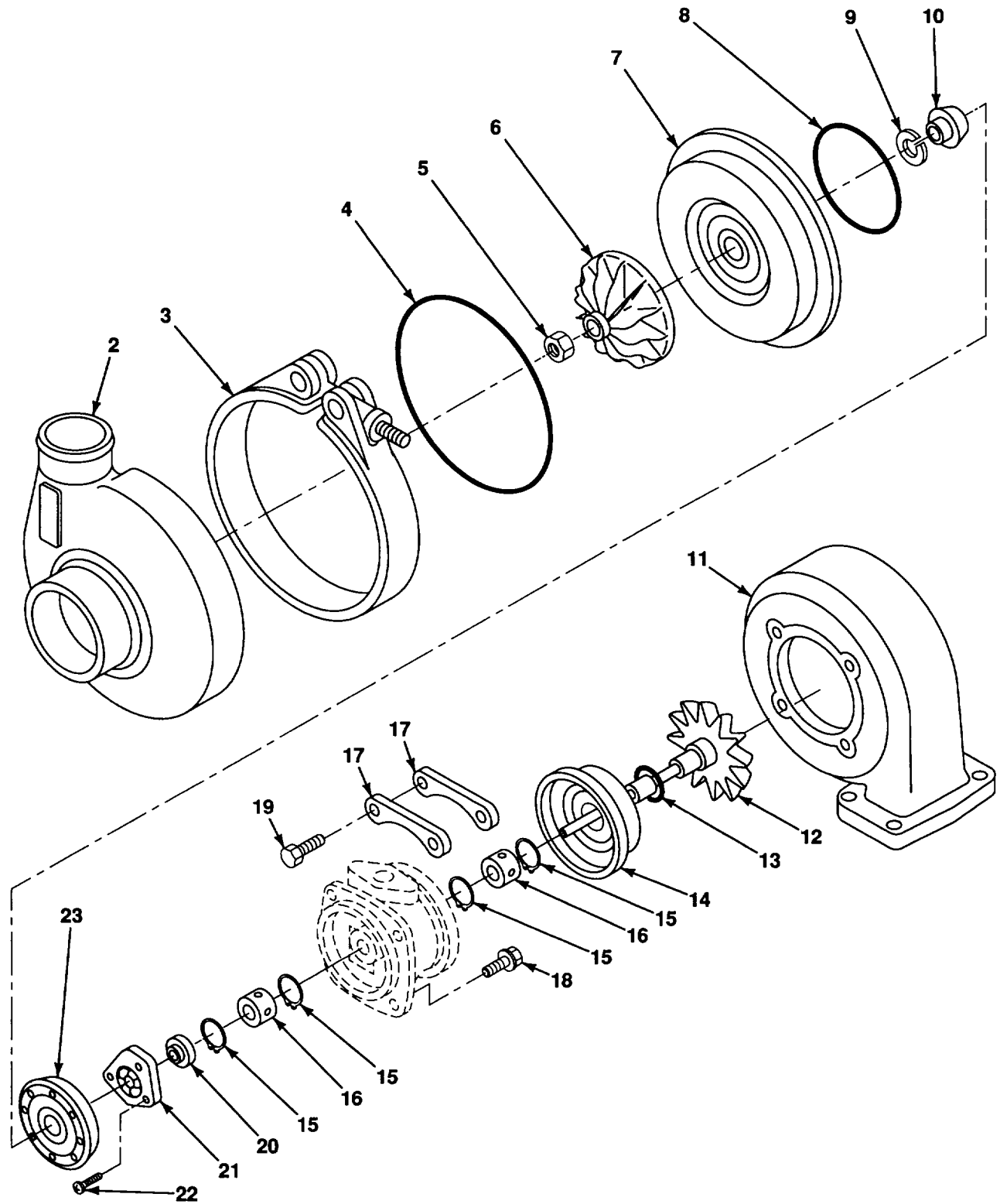

Figure 28. Turbocharger Assembly

SECTION II					
(1)	(2)	(3)	(4)	(5)	(6)
ITEM	SMR		PART		
NO	CODE	CAGEC	NUMBER	DESCRIPTION AND USABLE ON CODES (UOC)	QTY
				GROUP 0305 SUPERCHARGERIBLOWER, TURBOCHARGER OR ALTITUDE COMPENSATOR	
				FIG. 28 TURBOCHARGER ASSEMBLY	
1	PBOFF	15434	3919117	TURBOCHARGER ASSY	1
2	XDFZZ	15434	3522390	.HOUSING, SPCHG.....	1
3	PFFZZ	15434	3521832	.BAND, RETAINING	1
4	KFFZZ	15434	3523958	.PACKING, PREFORMED PART OF KIT P/N 3802147.....	1
5	PAFZZ	15434	3503562	.NUT, SELF-LOCKING.HE	1
6	PAFZZ	15434	3521711	.IMPELLER, FAN, AXIAL	1
7	PFFZZ	15434	3522801	.DIFFUSER, SPECIAL	1
8	KFFZZ	15434	3502449	.SEAL RING, METAL PART OF KIT P/N 3802147.....	1
9	KFFZZ	15434	3758848	.SEAL PART OF KIT P/N 3802147	1
10	XDFZZ	15434	3503662	.SLINGER, OIL.....	1
11	XDFZZ	15434	3519409	.HOUSING, SPCHG.....	1
12	PAFZZ	15434	3519336	.SHAFT AND WHEEL, TUR	1
13	KFFZZ	15434	3756754	.SEAL PART OF KIT P/N 3802147	1
14	PFFZZ	15434	3519302	.SHIELD, HEAT, TURBINE	1
15	KFFZZ	15434	3762259	.RING, RETAINING PART OF KIT P/N 3802147	4
16	KFFZZ	15434	3503100	.BEARING, SLEEVE PART OF KIT P/N 3802147.....	2
17	KFFZZ	15434	3501188	.PLATE, CLAMPING PART OF KIT P/N 3802147.....	2
18	KFFZZ	15434	3527184	.SCREW, HEX FLANGE HE M6 X 1.00 X 16 PART OF ... KIT P/N 3802147.....	4
19	KFFZZ	15434	3759917	.SETSCREW M8 X 1.25 X 12 PART OF KIT P/N 3802147	4
20	PAFZZ	7U263	3518980	.COLLAR, THRUST	1
21	KFFZZ	15434	3525739	.BEARING, SLEEVE PART OF KIT P/N 3802147.....	1
22	KFFZZ	15434	3503347	.SCREW, MACHINE MS X 0.80 X 16 PART OF KIT P/N.. 3802147	3
23	PFFZZ	15434	3503668	.BAFFLE, OIL.....	1

END OF FIGURE

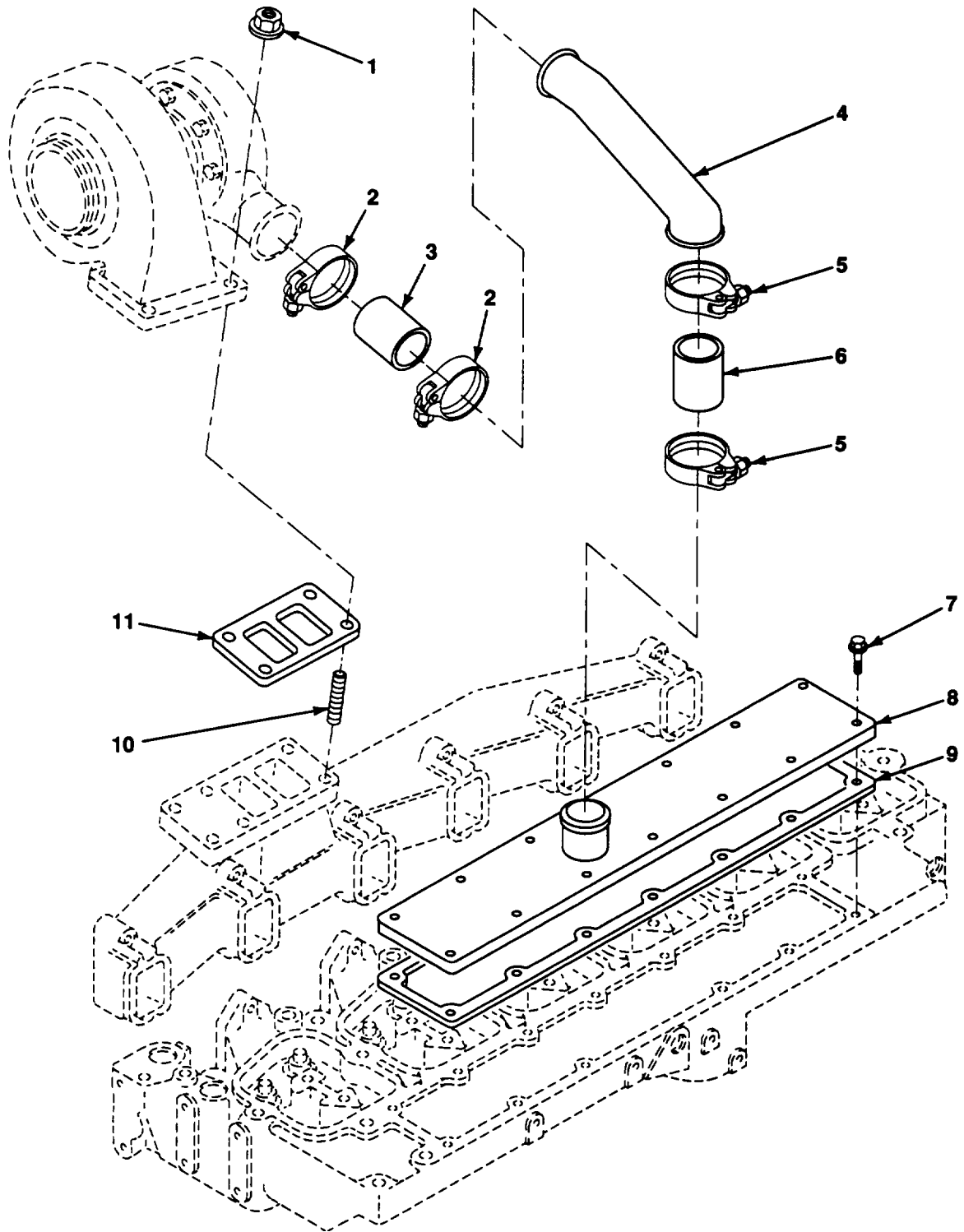

Figure 29. Turbocharger Installation

SECTION II

TM5-3895-369-24PCO1

(1) ITEM NO	(2) SMR CODE	(3) CAGEC	(4) PART NUMBER	(5) DESCRIPTION AND USABLE ON CODES (UOC)	(6) QTY
				GROUP 0305 SUPERCHARGER, BLOWER, TURBOCHARGER OR ALTITUDE COMPENSATOR	
				FIG. 29 TURBOCHARGER INSTALLATION	
1	PAOZZ	15434	3818824	NUT, PLAIN, HEXAGON M10 X 1.50	4
2	PAOZZ	15434	3033033	CLAMP, HOSE.....	2
3	PAOZZ	15434	3916166	HOSE, NONMETALLIC	1
4	XDOZZ	15434	3906973	PIPE, AIR INLET	1
5	PAOZZ	15434	3026396	CLAMP, HOSE.....	2
6	PAOZZ	15434	3916165	HOSE, NONMETALLIC	1
7	PAFZZ	15434	3918109	SCREW, CAP, HEXAGON H M8 X 1.25 X 26MM	12
8	PFFZZ	15434	3908086	COVER, ACCESS.....	1
9	KFFZZ	15434	3914029	GASKET, INT MANIFOLD PART OF KIT P/N 3802226..... PART OF KIT P/N 3802227 PART OF KIT P/N 3802228...	1
10	PAOZZ	7U263	3818823	STUD, PLAIN	4
* 11	PFOZZ	15434	3901356	GASKET PART OF KIT P/N 3802226 PART OF KIT P/N.. 3802227 PART OF KIT P/N 3802228	1

END OF FIGURE

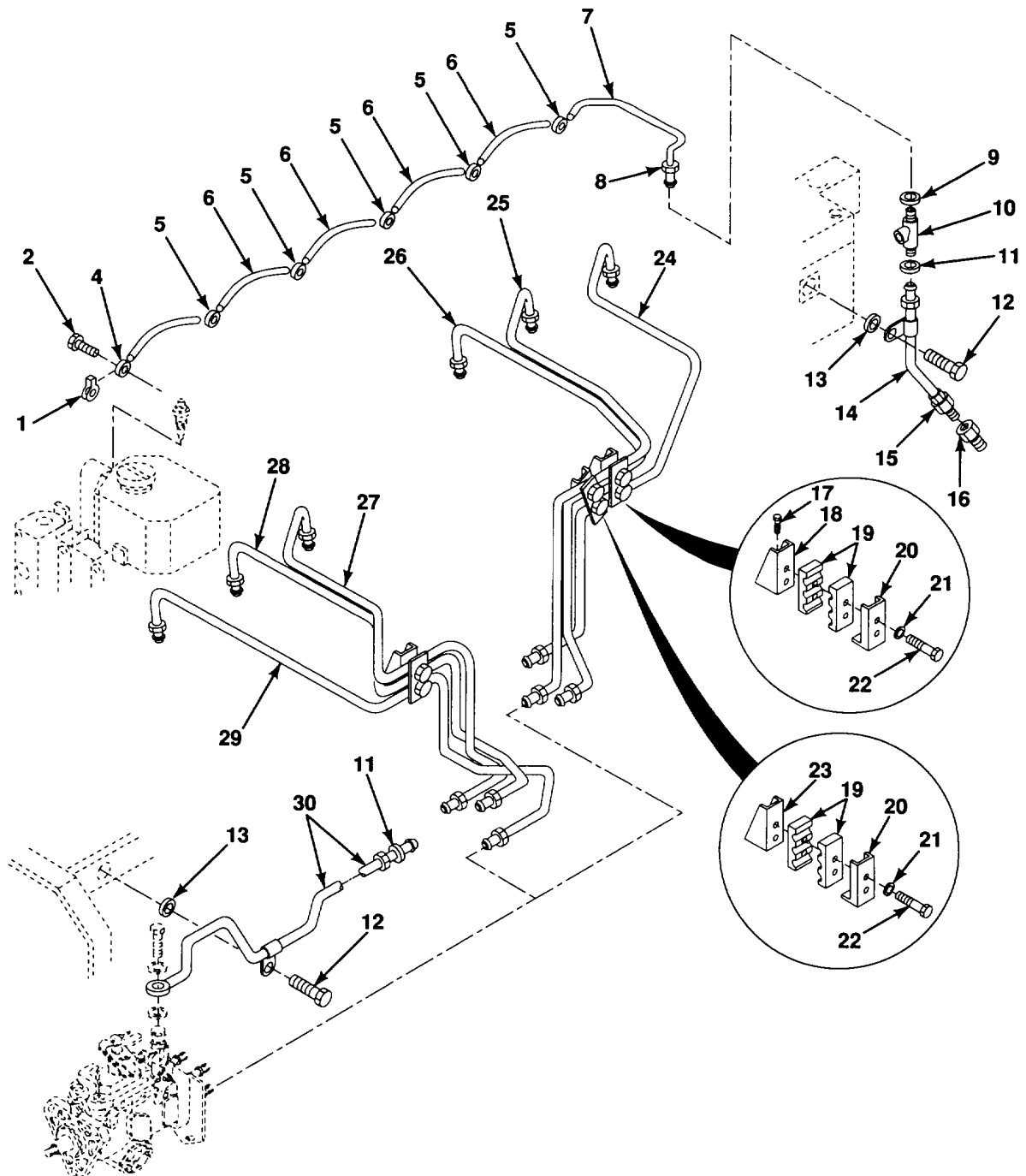
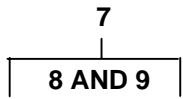
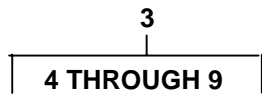

Figure 30. Fuel Injection Pump Lines

SECTION II

TM5-3895-369-24PC01

(1) ITEM NO	(2) SMR CODE	(3) CAGEC	(4) PART NUMBER	(5) DESCRIPTION AND USABLE ON CODES (UOC)	(6) QTY	
GROUP 0306 TANKS, LINES, FITTINGS HEADERS						
FIG. 30 FUEL INJECTION PUMP LINES						
1	PFOZZ	15434	3903380	SEAL, BANJO CONNECT PART OF KIT P/N 3802226..... PART OF KIT P/N 3802227 PART OF KIT P/N 3802228...	6	
2	PAOZZ	15434	3905307	BOLT, FLUID PASSAGE M6 X 1.00 X 14.30MM	6	
3	PAOOO	15434	3909696	MANIFOLD, FUELING	1	
4	XAOZZ	15434	3905118	•CONNECTOR, TUBE	1	
5	XAOZZ	15434	3904165	•CONNECTOR, TUBE	5	
6	XAOZZ	15434	3904097	•TUBE, FUEL ORAIN	5	
7	XAOZZ	15434	3909690	•TUBE, FUEL DRAIN	1	
8	XAOZZ	15434	3905390	••NUT, TUBE	1	
9	PAOZZ	15434	3905391	••GROMMET, NONMETALLIC	1	
10	PAOZZ	15434	3905388	TEE, TUBE	1	
11	PAOZZ	15434	3905391	GROMMET, NONMETALLIC	2	
12	PAOZZ	15434	3900630	SCREW, CAP, HEXAGON H M8 X 1.25 X 20MM	2	
13	PAOZZ	15434	3900267	GROMMET	2	
14	PAOZZ	15434	3905692	TUBE ASSEMBLY, METAL	1	
*	15	PAOZZ	81343	68CA-3-4	ADAPTER, STRAIGHT, PI.....	1
16	XDOZZ	24161	7253-2624-5	ADAPTER, STRAIGHT, PI.....	1	
17	PAOZZ	15434	3918109	SCREW, CAP, HEXAGON H M8 X 1.25 X 26MM	2	
18	XDOZZ	15434	3917777	BRACE, TUBE	2	
19	PAOZZ	15434	3917747	MOUNT, RESILIENT	6	
20	PFOZZ	15434	3904519	BRACKET, DOUBLE ANGL.....	3	
21	PAOZZ	15434	3903723	WASHER M5	6	
22	PAOZZ	15434	3917712	SCREW, CAP, HEXAGON H.....	6	
23	XDOZZ	15434	3917778	BRACE, TUBE	1	
24	PAOZZ	15434	3903490	TUBE ASSEMBLY, METAL NO.6 CYLINDER.....	1	
25	PAOZZ	15434	3903489	TUBE ASSEMBLY, METAL NO.5 CYLINDER.....	1	
26	PAOZZ	15434	3903488	TUBE ASSEMBLY, METAL NO.4 CYLINDER.....	1	
27	PAOZZ	15434	3903487	TUBE ASSEMBLY, METAL NO.3 CYLINDER.....	1	
29	PAOZZ	15434	3903486	TUBE ASSEMBLY, METAL NO.2 CYLINDER.....	1	
29	PAOZZ	15434	3909438	TUBE ASSEMBLY, METAL NO.1 CYLINDER.....	1	
30	PAOZZ	15434	3905705	TUBE ASSEMBLY, METAL	1	

END OF FIGURE

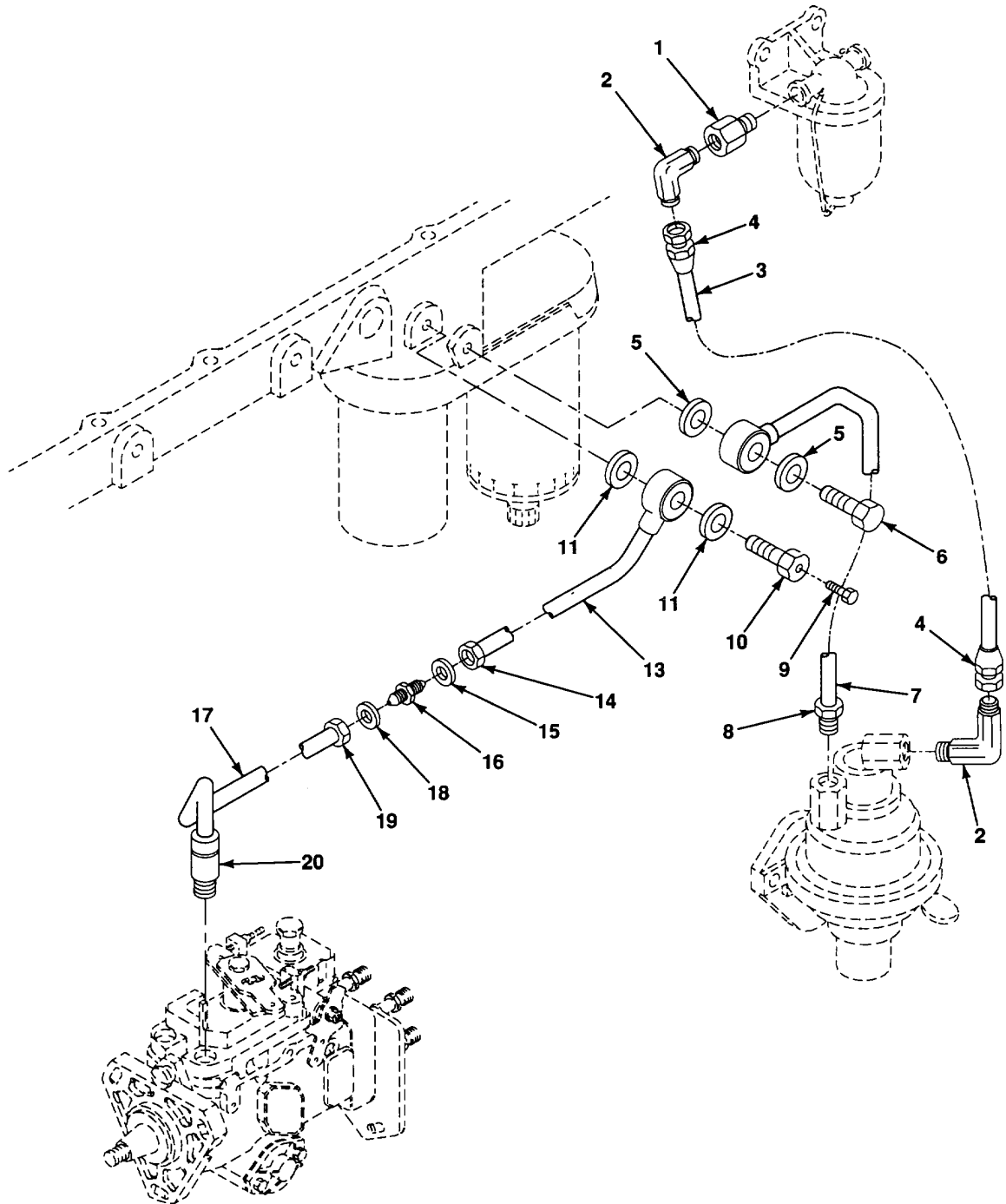
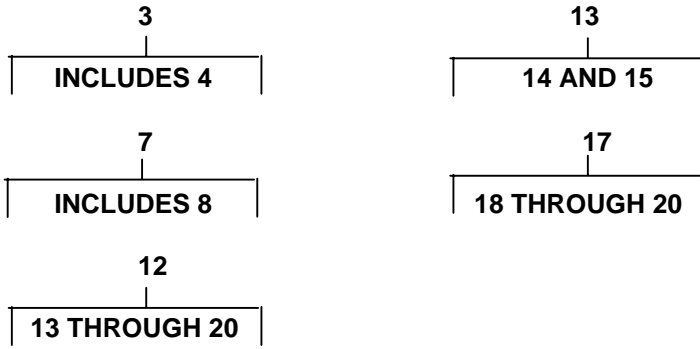

Figure 31. Fuel Filter Lines

SECTION II

TM5-3895-369-24PC01

(1) ITEM NO	(2) SMR CODE	(3) CAGEC	(4) PART NUMBER	(5) DESCRIPTION AND USABLE ON CODES (UOC)	(6) QTY	
GROUP 0306 TANKS, LINES, FITTINGS HEADERS						
FIG. 31 FUEL FILTER LINES						
1	PAOZZ	30327	720-FSO-04X04	COUPLING, TUBE	1	
*	2	PFOZZ	81343	6-6 010202B	ELBOW, PIPE TO TUBE	2
3	MOOO	1GX90	6LOLA-6RFSX-6RFS X-14	HOSE ASSY, 14 INCH MAKE FROM P/N 6LOLA (24161), 14 IN.....	1	
4	PAOZZ	24161	6LOC-6RFSX	.COUPLING, HOSE	2	
5	PAOZZ	15434	3918191	WASHER, SEAL 1/2 INCH.	2	
6	PAOZZ	15434	3903035	SCREW M12 X 1.5 X 24MM	1	
7	PAOZZ	15434	3907582	TUBE ASSEMBLY, METAL	1	
B	XAOZZ	15434	3903381	.NUT, TUBE COUPLING.	1	
9	PAOZZ	15434	3905403	SCREW, ASSEMBLY PANE M6 X 1.00 X 10.....	1	
10	PAOZZ	15434	3911446	SCREW, CAP, HEXAGON H M12 X 1.50 X 24.....	1	
*	11	PFOZZ	15434	3918191	WASHER, SEAL 1/2 INCH PART OF KIT P/N 3802226 ...	2
12	PFOOO	15434	3918640	TUBE, ASSEMBLY, METAL	1	
*	13	PFOZZ	15434	3908988	.TUBE ASSEMBLY, METAL	1
14	XAOZZ	15434	S1069	..NUT, TUBE COUPLING	1	
15	PAOZZ	15434	3905351	..GROMMET, NONMETALLIC.....	1	
*	16	PFOZZ	15434	3908985	.NIPPLE, TUBE.....	1
17	XAOZZ	15434	3918641	.TUBE, FUEL SUPPLY	1	
18	PAOZZ	15434	3905351	..GROMMET, NONMETALLIC.....	1	
19	XAOZZ	15434	S1069	..NUT, TUBE COUPLING..	1	
20	XAOZZ	15434	3903381	..NUT, TUBE COUPLING.	1	

END OF FIGURE

3
INCLUDES 4

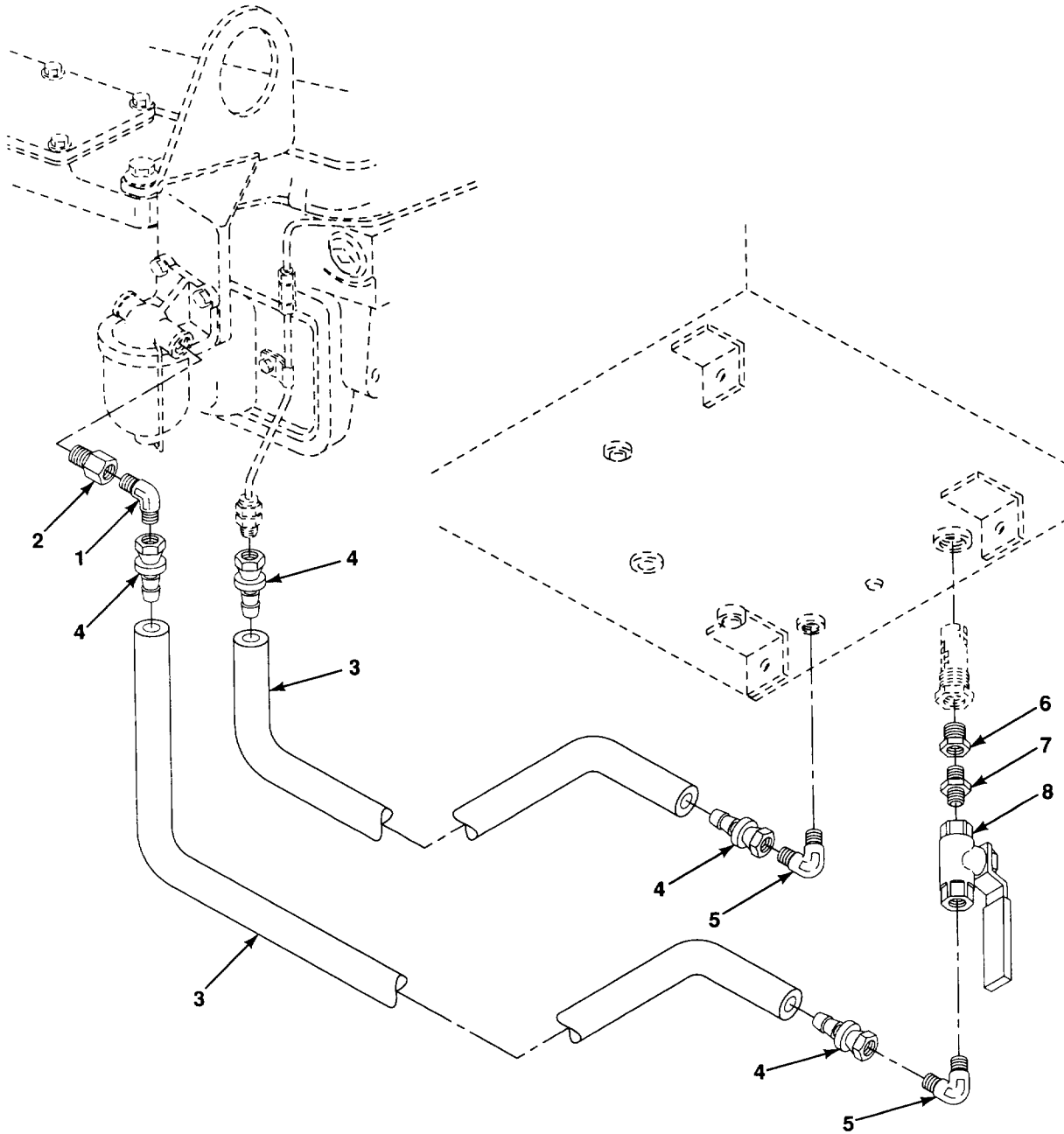

Figure 32. Fuel Supply/Return Lines

SECTION II

TM5-3895-369-24PCO1

(1) ITEM NO	(2) SMR CODE	(3) CAGEC	(4) PART NUMBER	(5) DESCRIPTION AND USABLE ON CODES (UOC)	(6) QTY	
GROUP 0306 TANKS LINES, FITTINGS HEADERS						
FIG. 32 FUEL SUPPLY/RETURN LINES						
1	XDOZZ	24161	6MS-4MP90	ELBOW, PIPE TO TUBE.	1	
2	PAOZZ	30327	720-FSO-04X04	COUPLING, TUBE	1	
3	MOOO	1GX90	6LOLA-6FSX-6FSX- 84	HOSE ASSY, FUEL MAKE FROM P/N 6LOLA (24161),... 84 IN.....	2	
4	PAOZZ	98441	30882-6-6	.ADAPTER, STRAIGHT, TU	2	
*	5	PFOZZ	79470	48X6X6	ADAPTER, STRAIGHT PI.....	2
6	PAOZZ	22031	5405-06-08	REDUCER, PIPE	1	
*	7	PAOZZ	96906	MS51846-42	NIPPLE, PIPE	1
8	PAOZZ	93061	V500P-6	VALVE, BALL.....	1	

END OF FIGURE

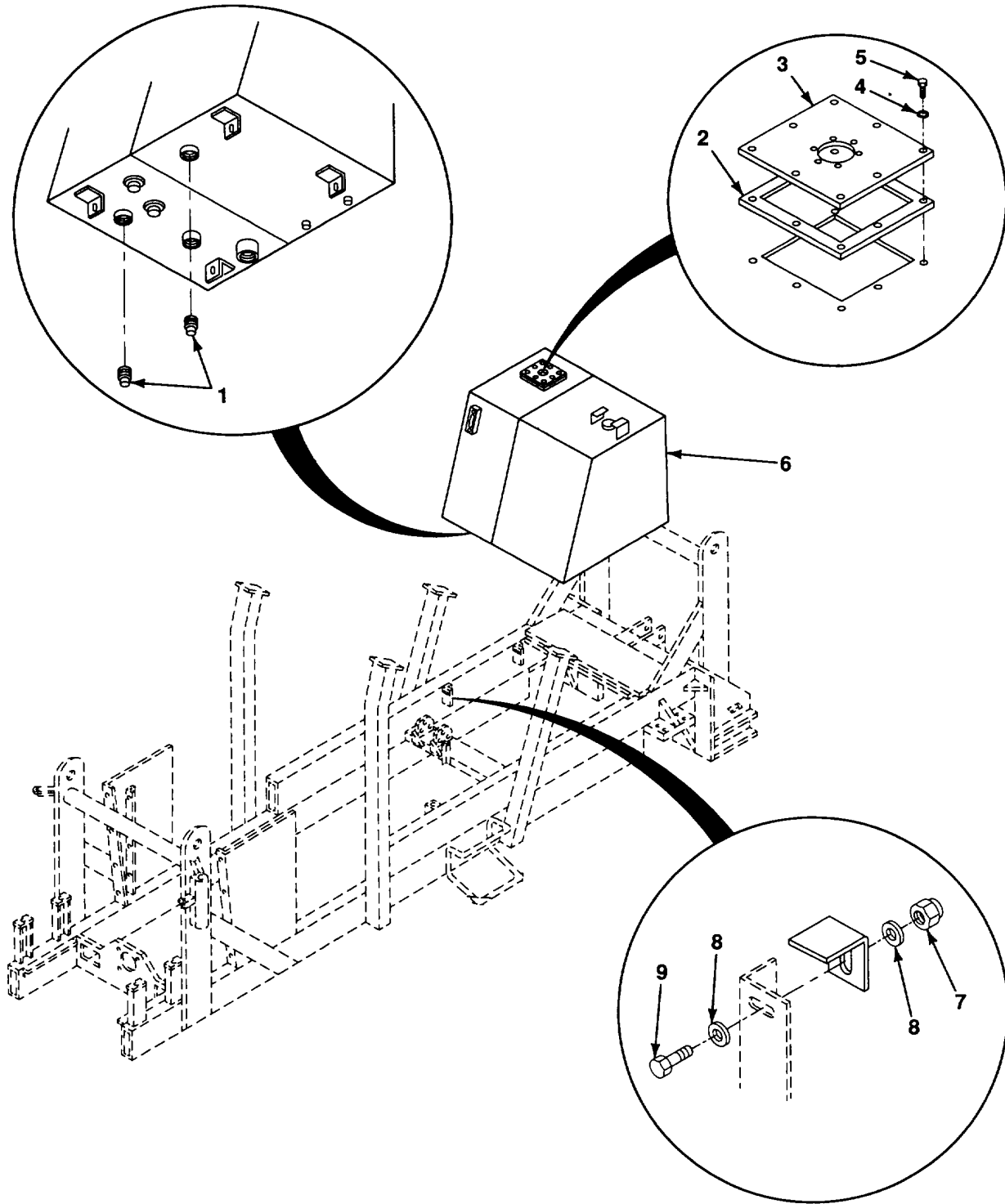

Figure 33. Fuel/Hydraulic Tank

SECTION II

TM5-3895-369-24PC01

(1) ITEM NO	(2) SMR CODE	(3) CAGEC	(4) PART NUMBER	(5) DESCRIPTION AND USABLE ON CODES (UOC)	(6) QTY
				GROUP 0306 TANKS, LINES, FITTINGS HEADERS	
				FIG. 33 FUEL/HYDRAULIC TANK	
1	PAOZZ	02951	1 IN	PLUG, PIPE	2
2	PAOZZ	64559	74001857	GASKET.....	1
3	XDOZZ	64559	74001856	COVER.....	1
4	PAOZZ	96906	MS35338-44	WASHER, LOCK 1/4.....	8
5	PAOZZ	96906	MS90725-6	SCREW, CAP, HEXAGON H 1/4-20 UNC X 3/4 GR5.....	8
6	XDOZZ	64559	74002417	TANK, FUEL/HYD.....	1
7	PAOZZ	96906	MS51922-33	NUT, SELF-LOCKING, HE 1/2-13 UNC-2B.....	4
8	PAOZZ	96906	MS27183-17	WASHER, FLAT 1/2.....	8
* 9	PAOZZ	80204	B1821BH050C125N	SCREW, CAP, HEXAGON H 1/2-13 UNC X 1-1/4 GR8....	4

END OF FIGURE

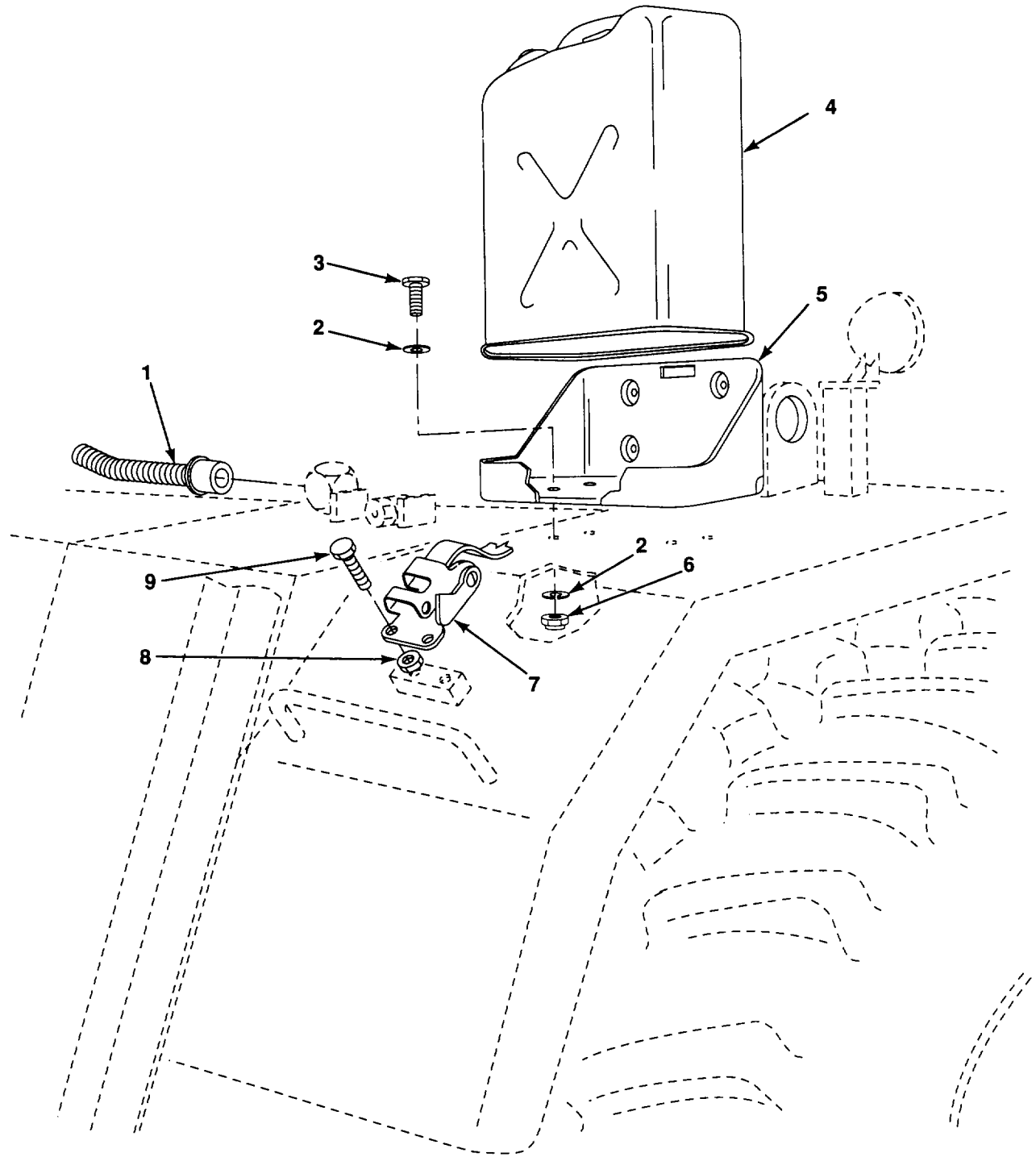

Figure 34. Fuel Can Assembly

SECTION II

TM5-3895-369-24PC01

(1) ITEM NO	(2) SMR CODE	(3) CAGEC	(4) PART NUMBER	(5) DESCRIPTION AND USABLE ON CODES (UOC)	(6) QTY
GROUP 0306 TANKS, LINES, FITTINGS HEADERS					
FIG. 34 FUEL CAN ASSEMBLY					
*	1	PAOZZ 09647	838A7511	SPOUT, CAN, FLEXIBLE	1
	2	PAOZZ 96906	MS27183-13	WASHER, FLAT 3/8.	4
	3	PAOZZ 96906	MS90725-60	SCREW, CAP, HEXAGON H 3/8-16 UNC X 1 GR5	4
*	4	PFOZZ 81902	14196P1	CAN, GASOLINE, MILITA.....	1
*	5	PFOZZ 07860	C21452	BRACKET ASSEMBLY, LI.....	1
	6	PAOZZ 96906	MS51922-17	NUT, SELF-LOCKING, HE 3/8-16 UNC-2B.....	4
	7	PAOZZ 39428	74002549	TIE DOWN, CARGO, VEHI.	1
	8	PAOZZ 96906	MS51967-5	NUT, PLAIN, HEXAGON 5/16-18 UNC-2B.....	2
	9	PAOZZ 96906	MS90725-39	BOLT, MACHINE 5/16-18 UNC X 1-3/4 GR5	2

END OF FIGURE

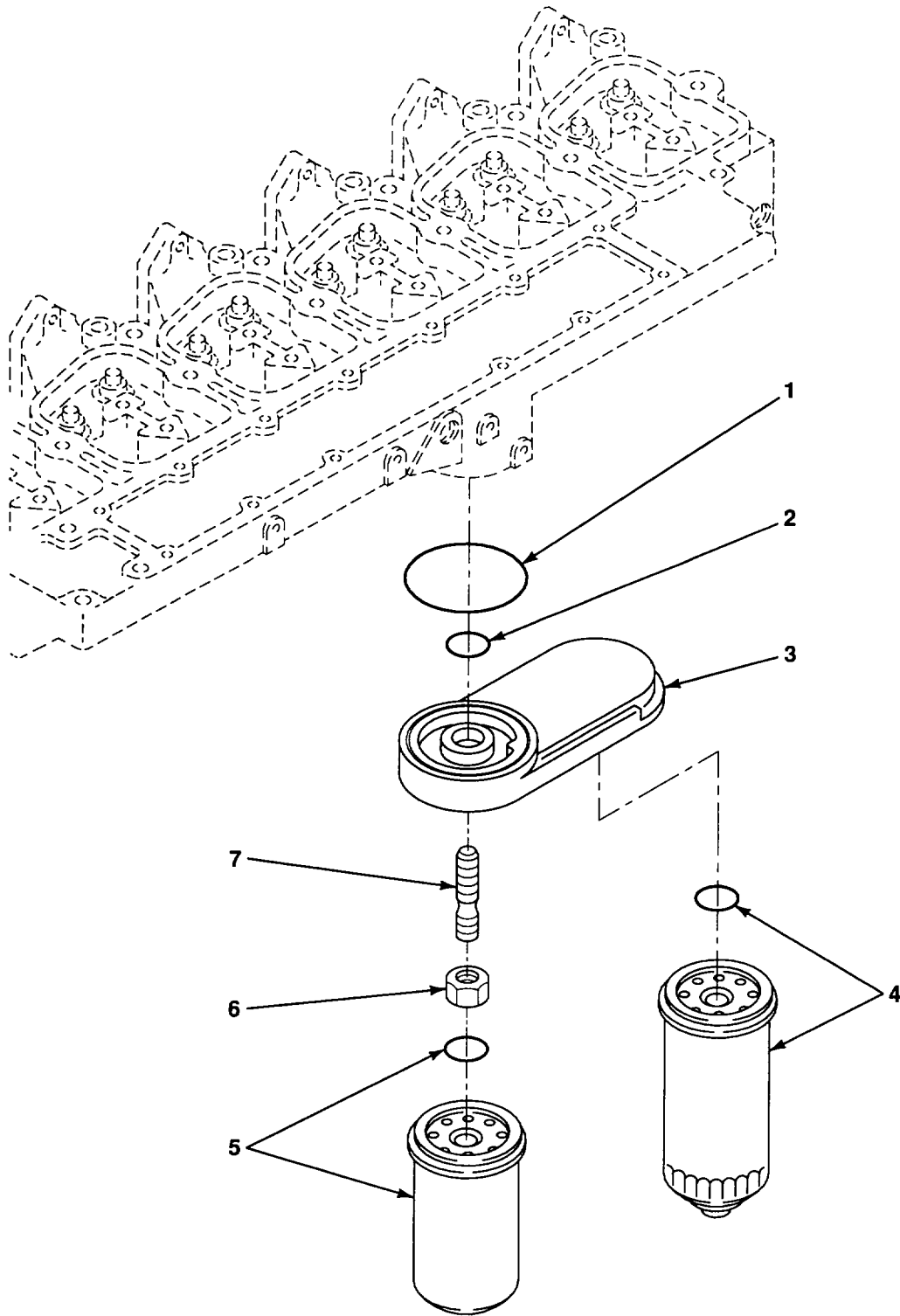

Figure 35. Fuel Filter Assembly

SECTION II

TM5-3895-369-24PC01

(1) ITEM NO	(2) SMR CODE	(3) CAGEC	(4) PART NUMBER	(5) DESCRIPTION AND USABLE ON CODES (UOC)	(6) QTY
GROUP 0309 FUEL FILTERS					
FIG. 35 FUEL FILTER ASSEMBLY					
*	1	PFOZZ 15434	3906694	PACKING, PREFORMED PART OF KIT P/N 3802227 PART OF KIT P/N 3802228	1
*	2	PFOZZ 15434	3906695	PACKING, PREFORMED PART OF KIT P/N 3802226.....	1
	3	PFOZZ 15434	3915240	HEAD, FLUID, FILTER	1
	4	PAOZZ 15434	3903410	FILTER ELEMENT, FLUI	1
	5	PAOZZ 10988	J903640	FILTER ELEMENT, FLUI	1
	6	PAOZZ 15434	3903293	NUT	1
	7	PAOZZ 15434	3903845	STUD, CONTINUOUS THR.....	1

END OF FIGURE

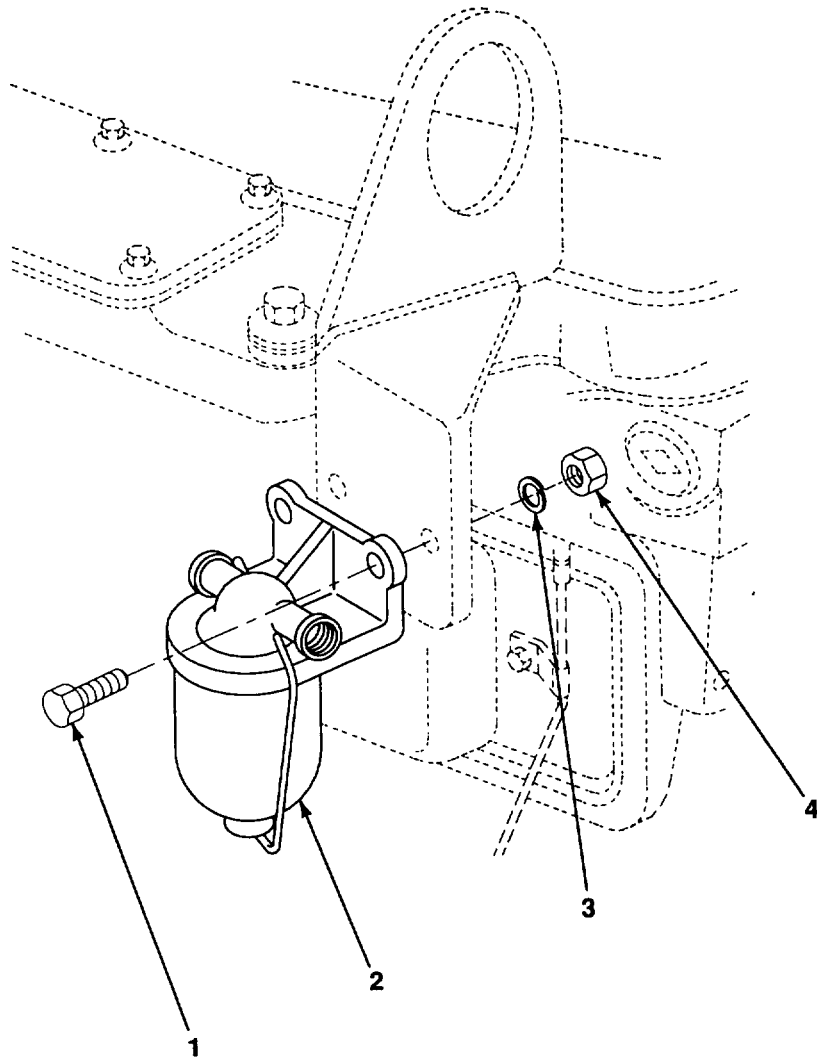

Figure 36. Sediment Bowl Filter

SECTION II					
(1)	(2)	(3)	(4)	(5)	(6)
ITEM	SMR		PART		
NO	CODE	CAGEC	NUMBER	DESCRIPTION AND USABLE ON CODES (UOC)	QTY

GROUP 0309 FUEL FILTERS

FIG. 36 SEDIMENT BOWL FILTER

1	PAOZZ	96906	MS90725-34	BOLT, MACHINE 5/16-18 UNC X 1.00 GR5	2
2	PAOZZ	15434	3908633	STRAINER, SEDIMENT	1
3	PAOZZ	96906	MS35338-45	WASHER, LOCK 5/16.....	2
4	PAOZZ	96906	MS51967-5	NUT, PLAIN, HEXAGON 5/16-18 UNC-2B.....	2

END OF FIGURE

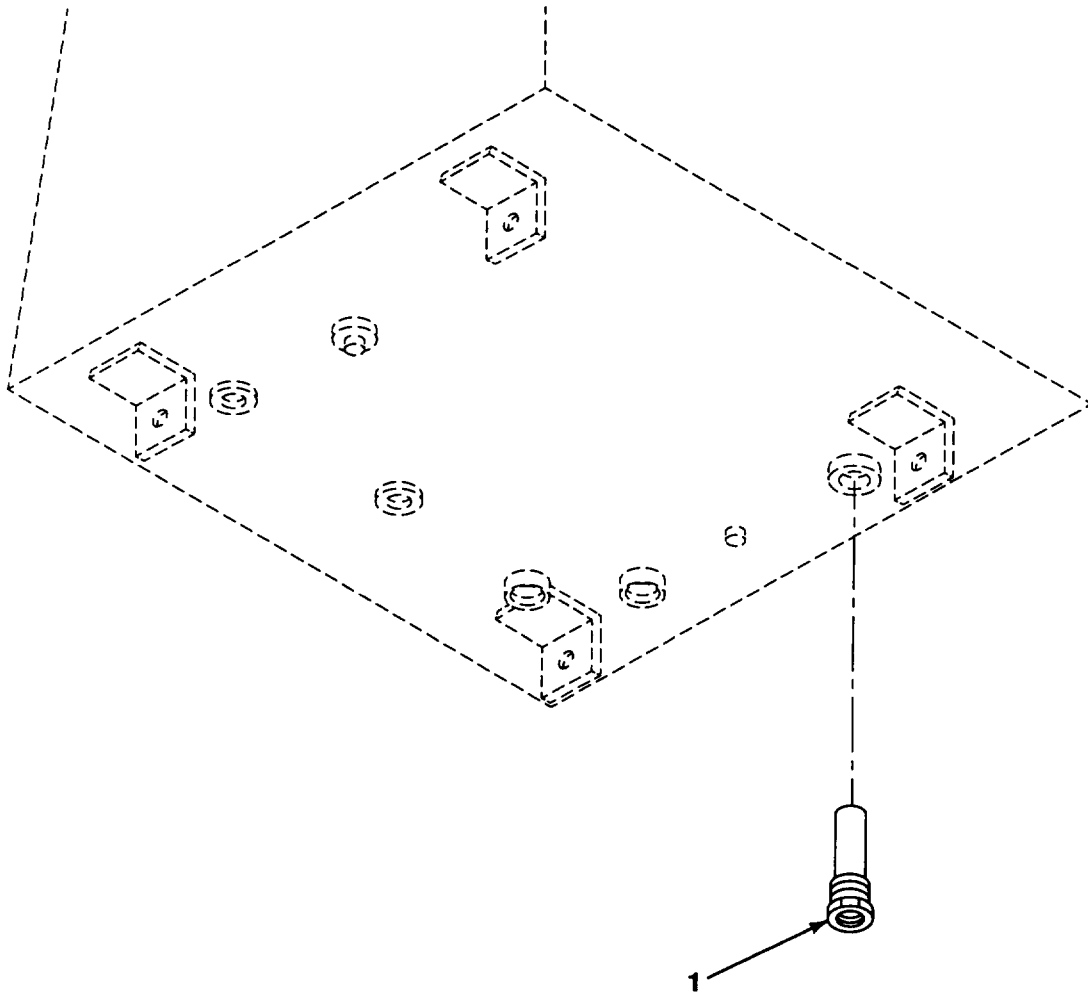

Figure 37. Fuel Tank Strainer

(1) ITEM NO	(2) SMR CODE	(3) CAGEC	(4) PART NUMBER	(5) DESCRIPTION AND USABLE ON CODES (UOC)	(6) QTY
-------------------	--------------------	--------------	-----------------------	--	------------

GROUP 0309 FUEL FILTERS

FIG. 37 FUEL TANK STRAINER

1	PAOZZ	55524	S-5-100	STRAINER, SUCTION.....	1
---	-------	-------	---------	------------------------	---

END OF FIGURE

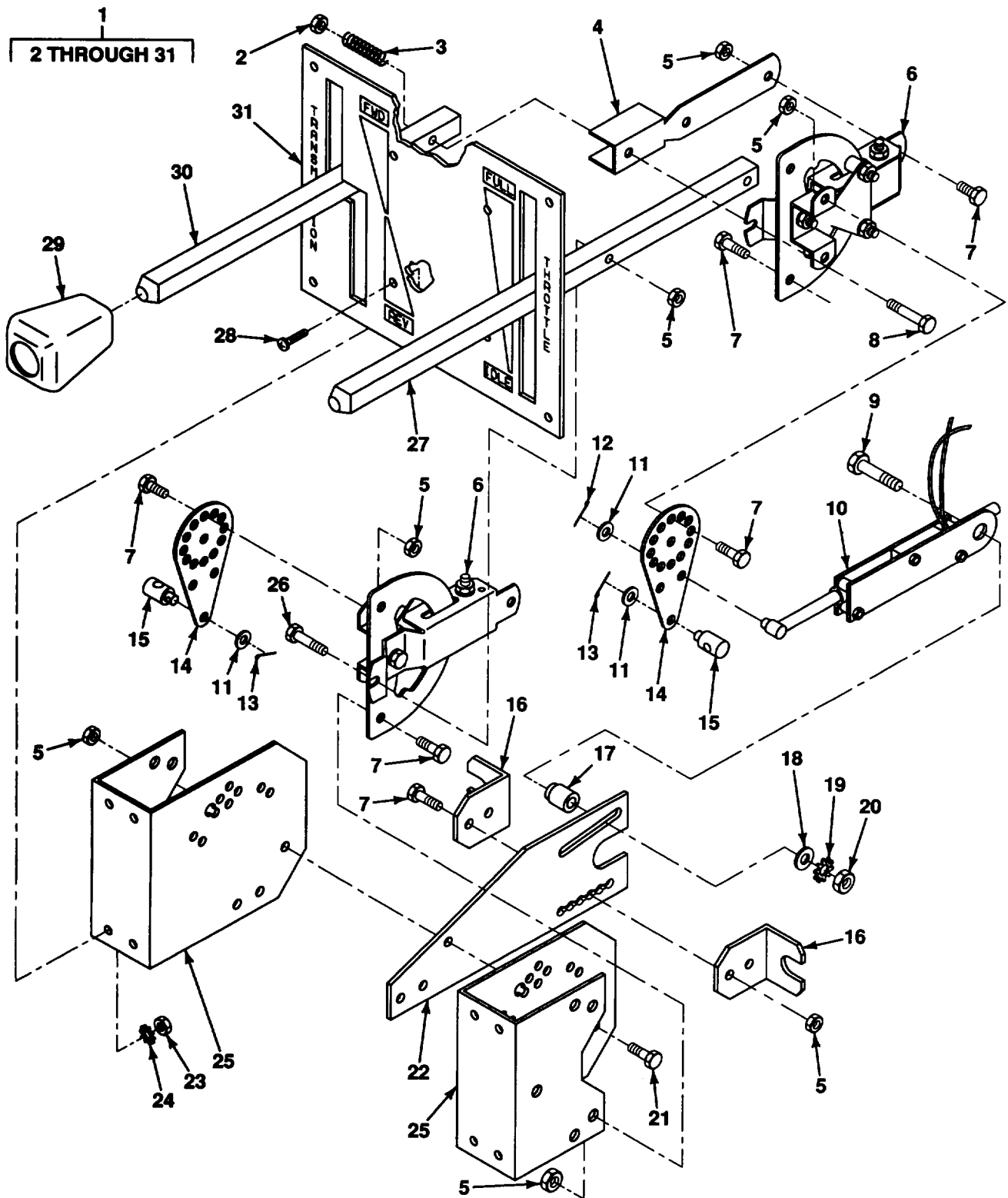

Figure 38. Dual Control Assembly

SECTION II				(5)	(6)	
(1)	(2)	(3)	(4)			
ITEM	SMR		PART	DESCRIPTION AND USABLE ON CODES (UOC)	QTY	
NO	CODE	CAGEC	NUMBER			
GROUP 0312 ACCELERATOR, THROTTLE OR CHOKE CONTROLS						
FIG. 38 DUAL CONTROL ASSEMBLY						
1	PFOOO	41625	T6085S002	CONTROL ASSEMBLY, TR	1	
2	PAOZZ	58051	DF 504	.NUT, SELF-LOCKING, HE	1	
3	XDOZZ	58051	DZ 409	.SPRING, HELICAL, COMP.....	1	
4	XDOZZ	58051	DA 231	.ADAPTER, INPUT	1	
5	PAOZZ	58051	DF 501	.NUT, SELF-LOCKING, HE	15	
6	PAOZZ	58051	DY 2080	.QUADRASTAT CONTROL.....	2	
7	PAOZZ	58051	SH-1420 X 12	.SCREW, CAP, HEXAGON, H.....	9	
8	PAOZZ	58051	DP 103-18	.SCREW, CAP, HEXAGON, H.....	1	
9	PAOZZ	58051	DP 163-1	.SCREW, CAP, HEXAGON, H.....	1	
10	XDOZZ	58051	DY 1724-1	.LEVER, MANUAL CONTRO.....	1	
11	PAOZZ	58051	DF 003-2	.WASHER, FLAT.....	3	
12	PAOZZ	96906	MS24665-132	.PIN, COTTER	1	
*	13	PFOZZ	96906	MS24665-281	.PIN, COTTER.	2
14	XDOZZ	58051	DA 586-1	.LEVER, OUTPUT.....	2	
*	15	XDOZZ	58051	DR 050-3	.SWIVEL JOINT, HYDRAU	2
16	XDOZZ	58051	DC 061	.BRACKET, ANGLE	2	
17	PAOZZ	58051	DG 591-1	.SPACER, SHIFT LEVER	1	
18	PAOZZ	58051	WF-5702-118-75Z	.WASHER, FLAT.....	1	
19	PAOZZ	58051	WS-516	.WASHER, LOCK.....	1	
20	PAOZZ	58051	NH-516-24	.NUT, PLAIN, HEXAGON H.....	1	
21	PAOZZ	58051	SH-1420 X 34	.SCREW, CAP, HEXAGON H.....	4	
22	XDOZZ	58051	DC 075-1	.STRAP, CABLE.....	1	
23	PAOZZ	58051	NH-14-20	.NUTIPLAIN, HEXAGON H.....	4	
24	PAOZZ	58051	WS-14	.WASHER, LOCK.....	4	
25	XDOZZ	58051	DC 064	.HOUSING.....	2	
26	PAOZZ	58051	SH-1420 X 78	.SCREW, CAP, HEXAGON H.....	2	
27	XDOZZ	58051	DA 645-4	.LEVER, INPUT.....	1	
28	PAOZZ	58051	SBBH-1420 X 58	.BOLT, MACHINE	4	
*	29	PFOZZ	58051	DY 1607-1	.KNOB	2
30	XDOZZ	58051	DA 621-1	.LEVER, INPUT.....	1	
31	XDOZZ	58051	DTS 002	.PLATE, GATE	1	

END OF FIGURE

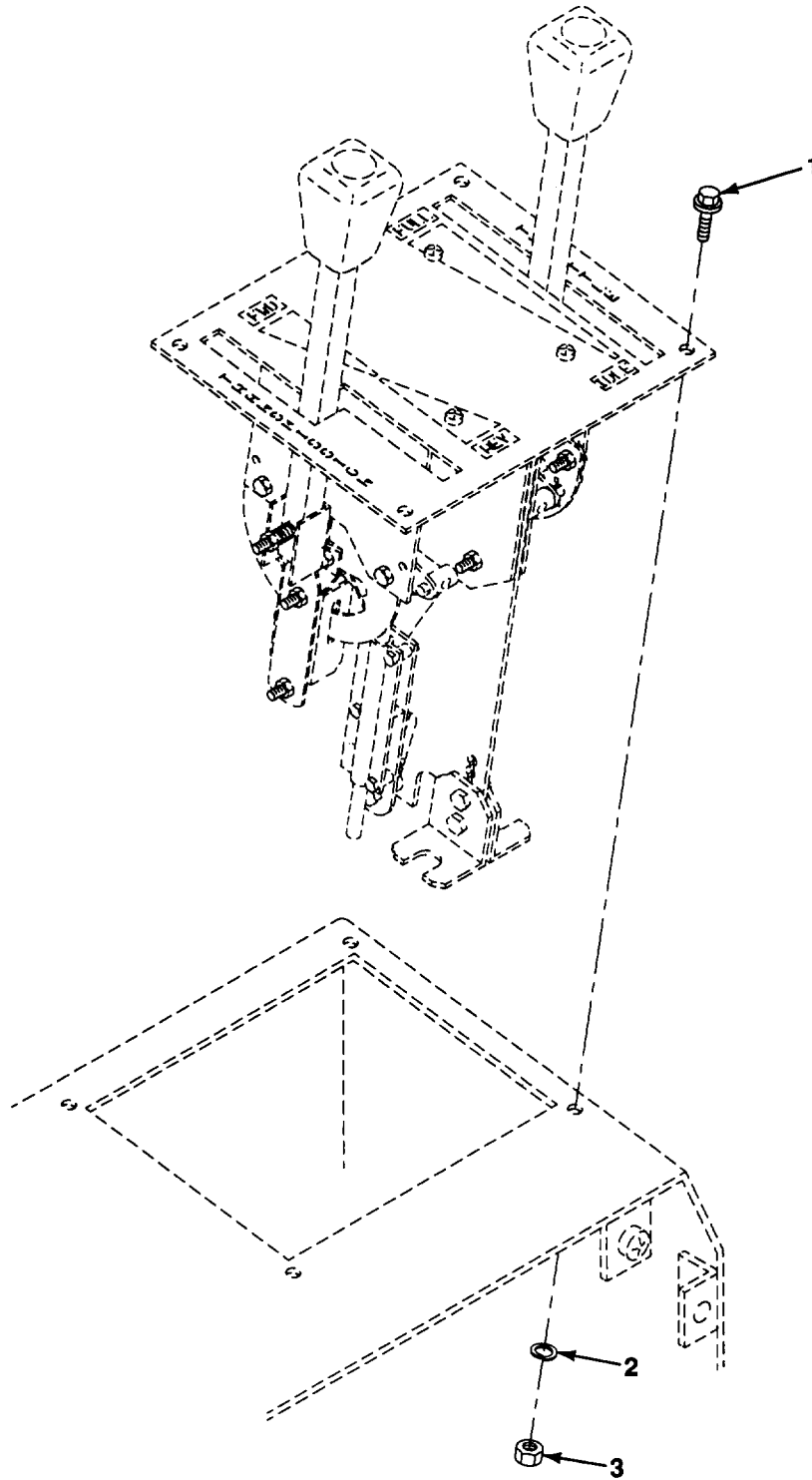

Figure 39. Dual Control Assembly Installation

(1) ITEM NO	(2) SMR CODE	(3) CAGEC	(4) PART NUMBER	(5) DESCRIPTION AND USABLE ON CODES (UOC)	(6) QTY
-------------------	--------------------	--------------	-----------------------	--	------------

GROUP 0312 ACCELERATORITHROTTLE
OR CHOKE CONTROLS

FIG. 39 DUAL CONTROL ASSEMBLY
INSTALLATION

1	PAOZZ	96906	MS90725-6	SCREW, CAP, HEXAGON H 1/4-20 UNC X 3/4 4 GR5	4
2	PAOZZ	96906	MS35338-44	WASHER, LOCK 1/4 /4.....	4
3	PAOZZ	96906	MS51967-2	NUTPLAINVHEXAGON 1/4-20 UNC-2B.....	4

END OF FIGURE

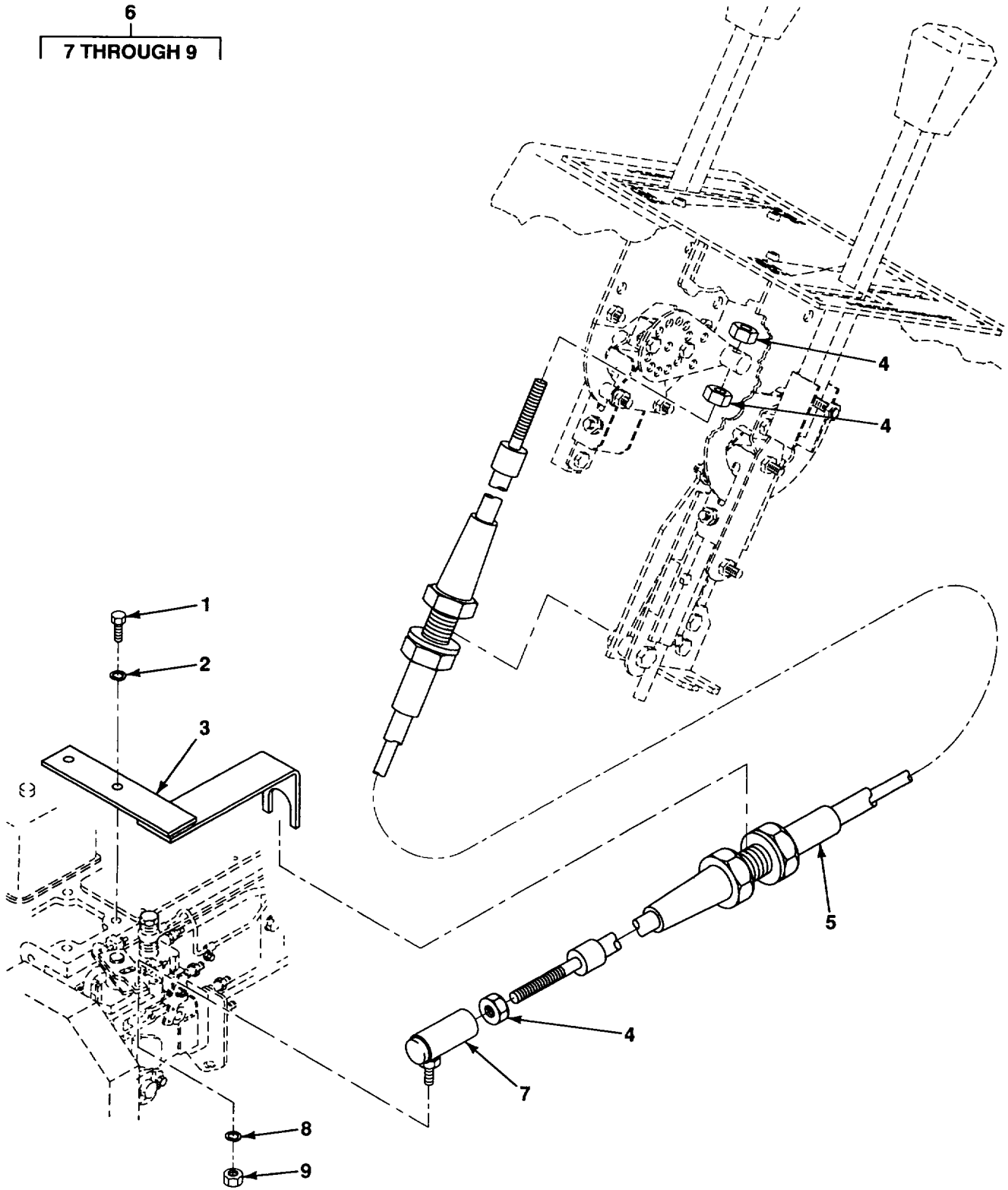

Figure 40. Throttle Linkage

SECTION II					
(1)	(2)	(3)	(4)	(5)	(6)
ITEM	SMR		PART		
NO	CODE	CAGEC	NUMBER	DESCRIPTION AND USABLE ON CODES (UOC)	QTY
				GROUP 0312 ACCELERATOR, THROTTLE OR CHOKE CONTROLS	
				FIG. 40 THROTTLE LINKAGE	
1	PAOZZ	73342	11500778	SCREW, CAP, HEXAGON H M10 1.5 X 25MM	2
2	PAOZZ	96906	MS35338-46	WASHER, LOCK 3/8.....	2
3	XDOZZ	64559	74000078	ARM, MTG, THROT CABLE	1
4	PAOZZ	96906	MS51968-2	NUT, PLAIN, HEXAGON 1/4-28 UNF-2B	3
5	PAOZZ	41625	D38011-003-066	CONTROL ASSEMBLY, PU	1
* 6	PAOZZ	41625	A29104	BALL JOINT	1
7	PAOZZ	41625	A29104-002	.BALL JOINT	1
8	PAOZZ	41625	A50803-077	.WASHERILOCK 1/4.....	1
9	PAOZZ	41625	A50904-016	.NUT, PLAIN, HEXAGON 1/428	1

END OF FIGURE

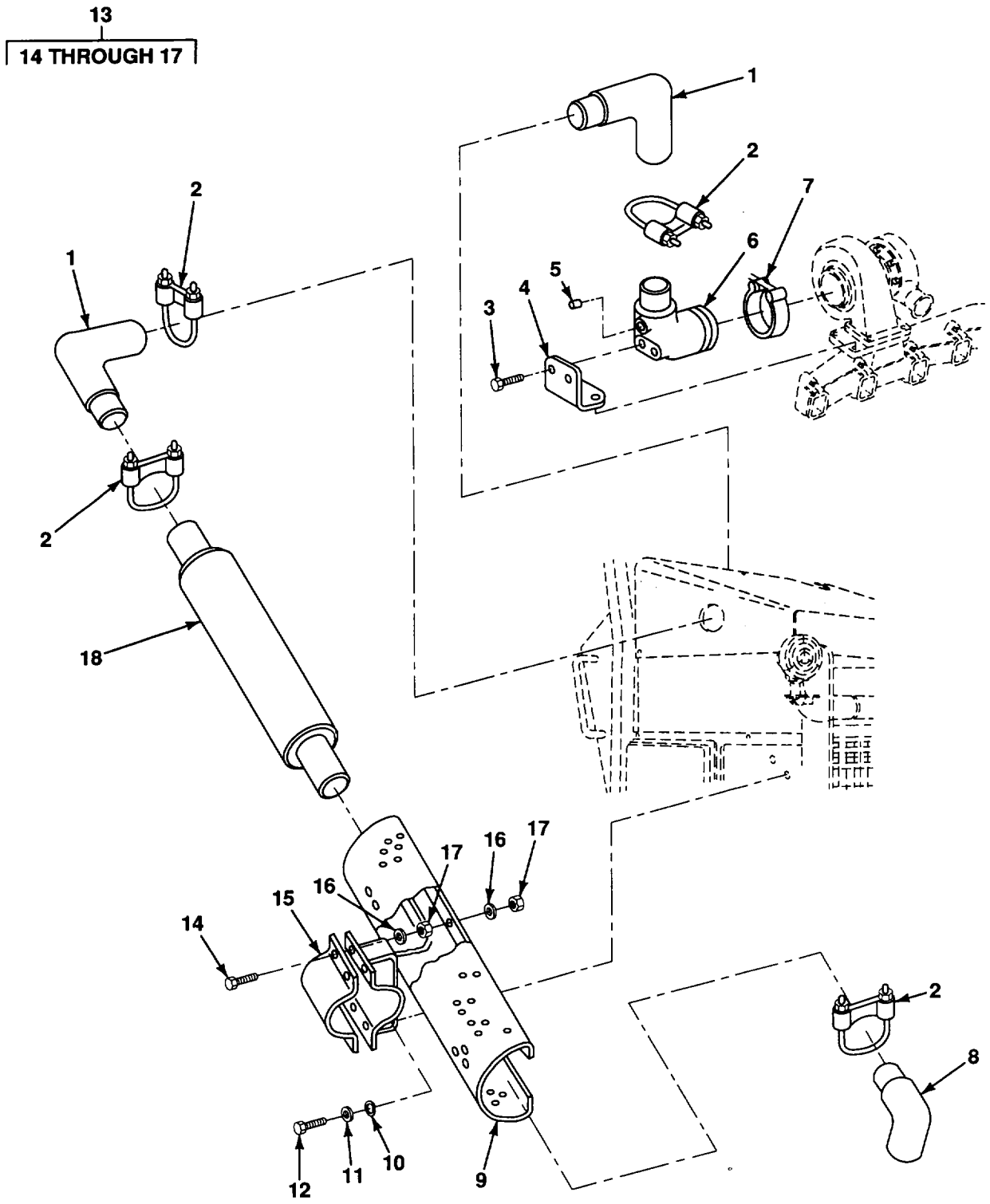

Figure 41. Exhaust System

SECTION II

(1) ITEM NO	(2) SMR CODE	(3) CAGEC	(4) PART NUMBER	(5) DESCRIPTION AND USABLE ON CODES (UOC)	(6) QTY
GROUP 04 EXHAUST SYSTEM					
GROUP 0401 MUFFLER AND PIPES					
FIG. 41 EXHAUST SYSTEM					
1	PAOZZ	76700	89101-A	ELBOW, HOSE	2
2	PAOZZ	76700	89545-K	CLAMP, LOOP 3 IN	4
3	PAOZZ	15434	3902460	SCREW, CAP, HEXAGON H M10 X 1.5 X25MM	4
4	XDOZZ	15434	3903761	BRACE, EXHAUST CONN.	1
5	PAOZZ	15434	S910B	PLUG, PIPE	1
6	XDOZZ	15434	3910991	PIPE, EXHAUST OUTLET	1
7	PAOZZ	15434	3903652	CLAMP, LOOP	1
8	PAOZZ	76700	89083-A	ELBOW, HOSE	1
9	PFOZZ	64559	74002369	GUARD, MUFFLER-EXHAU.....	1
10	PAOZZ	96906	MS35338-46	WASHER, LOCK 3/8.....	2
11	PAOZZ	96906	MS27183-13	WASHER, FLAT 3/8.....	2
* 12	PAOZZ	80204	B1821BH038C075N	SCREW, CAP, HEXAGON H 3/8-lb UNC X 3/4 GR5	2
* 13	PAOZZ	64559	74002455	CLAMP, LOOP	1
* 14	PAOZZ	80204	B1821BH031C150N	.BOLT, MACHINE 5/16-18 UNC X 1.5 GR8	4
15	PFOZZ	64559	74001772	.CLAMP, LOOP	1
16	PAOZZ	96906	MS27183-11	.WASHER, FLAT 5/16.....	8
17	PAOZZ	96906	MS51967-5	.NUT, PLAIN, HEXAGON 5/16-18 UNC-2B.....	9
18	PAOZZ	76700	86187-M	MUFFLER, INTAKE	1

END OF FIGURE

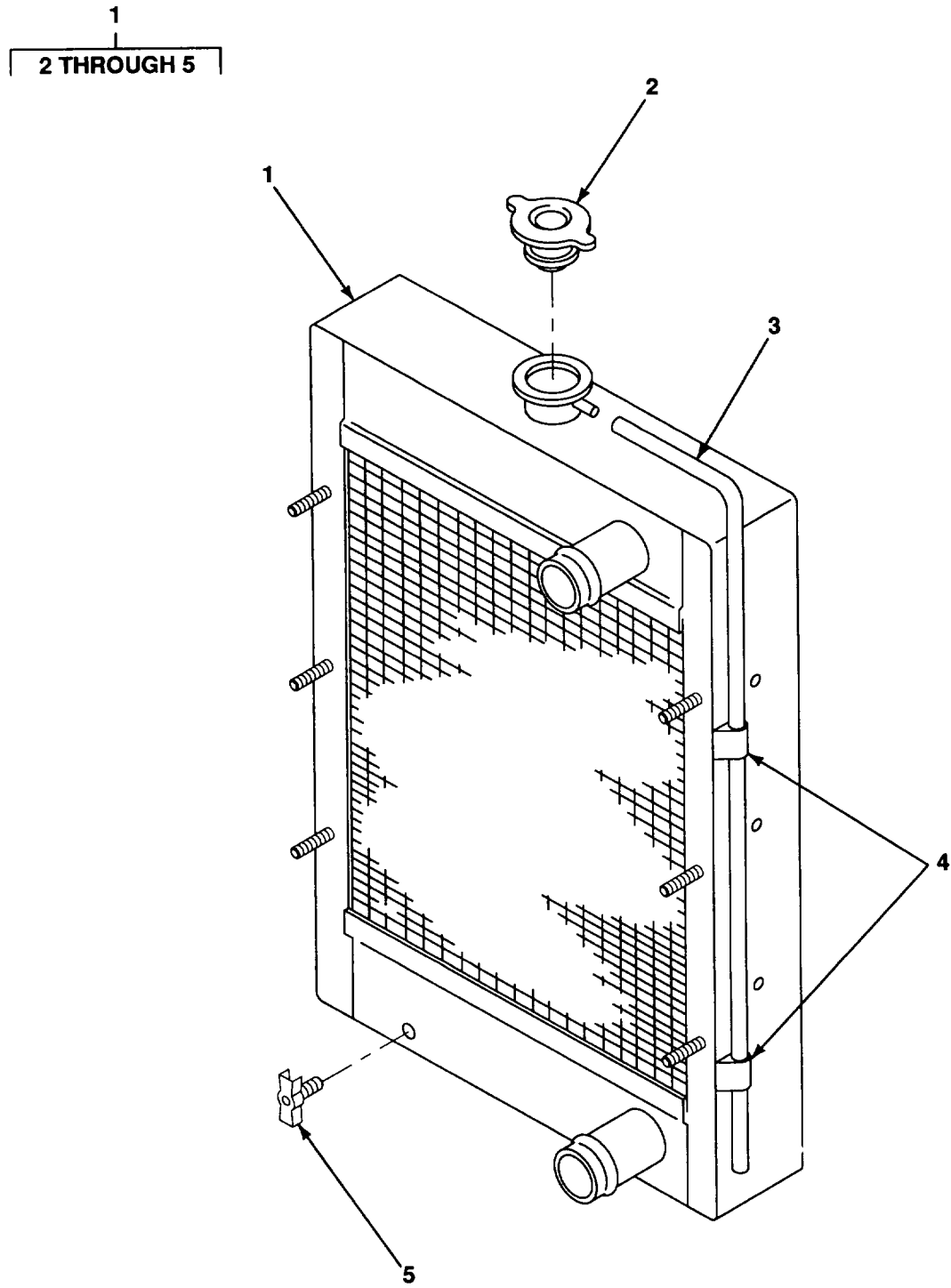

Figure 42. Radiator Assembly

SECTION II

TM5-3895-369-24P

(1) ITEM NO	(2) SMR CODE	(3) CAGEC CAGEC	(4) PART NUMBER	(5) DESCRIPTION AND USABLE ON CODES(UDC)	(6) QTY
GROUP 05 COOLING SYSTEM					
GROUP 0501 RADIATOR, EVAPORATIVE COOLER, OR HEAT EXCHANGER					
FIG. 42 RADIATOR ASSEMBLY					
1	PFOFF	5X134	10-0128A	RADIATOR, ENGINE COO.....	1
2	PAOZZ	5X134	17-0007A	.CAP, FILLER OPENING.....	1
3	MOOZZ	32166	210-05040	.HOSE, OVERFLOW MAKE FROM P/N 210- 05 (32166), 40 IN.....	1
4	PAOZZ	5X134	17-0006A	.RETAINER, RADIATOR.....	2
5	PAOZZ	75925	9KC	COCK, DRAIN.....	1

END OF FIGURE

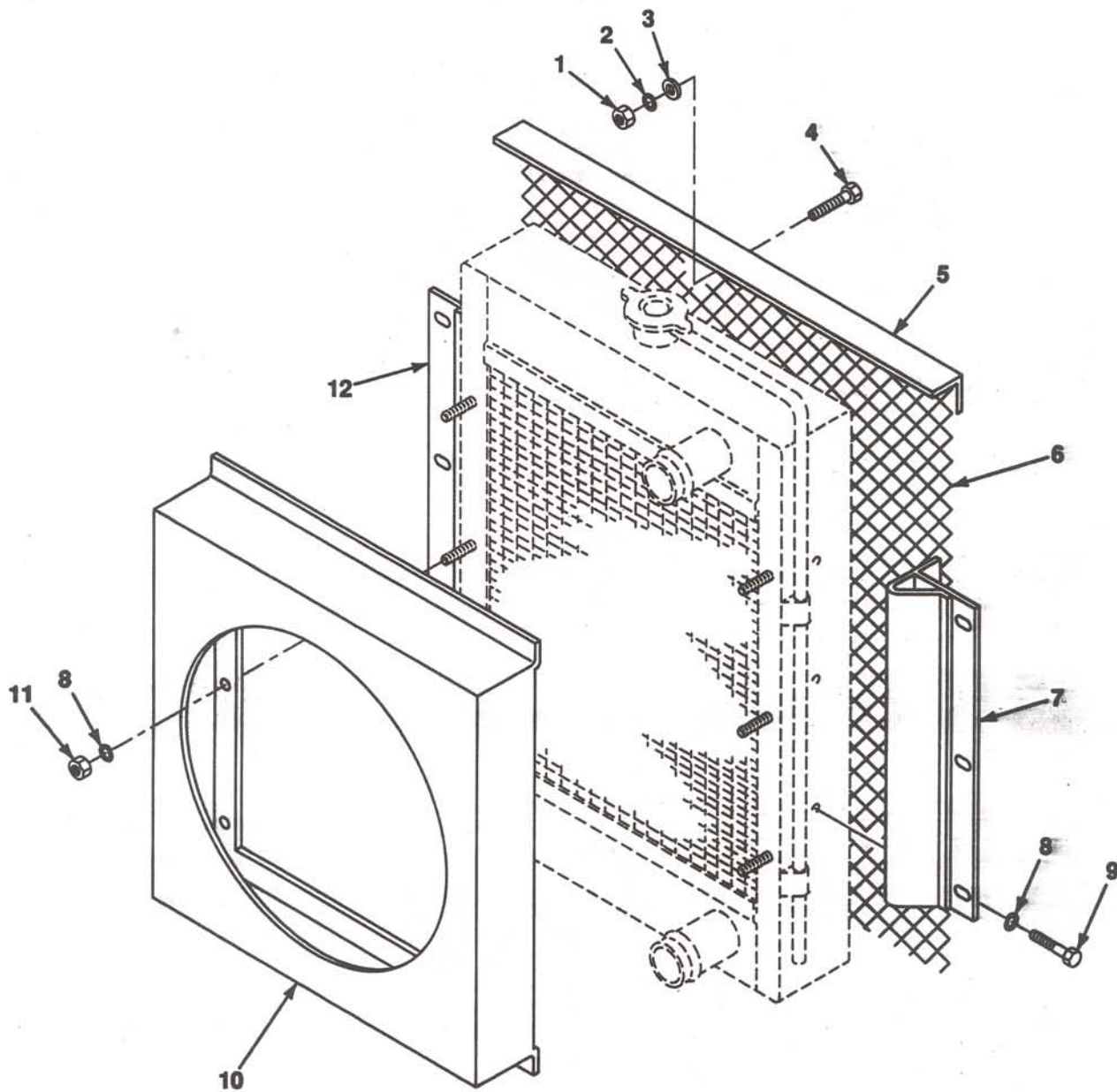

Figure 43. Radiator Shroud, Grille, Supports

SECTION II

TM5-3895-369-24P

(1) ITEM NO	(2) SMR CODE	(3) CAGEC	(4) PART NUMBER	(5) DESCRIPTION AND USABLE ON CODES (UOC)	(6) QTY
				GROUP 0502 COWLING, DEFLECTORSAIR DUCTS, SHROUDS, ETC.	
				FIG. 43 RADIATOR SHROUD, GRILLE SUPPORTS	
1	PAOZZ	96906	MS51967-2	NUT, PLAIN, HEXAGON 1/4-20 UNC-2B.....	1
2	PAOZZ	96906	MS35338-44	WASHER, LOCK 1/4.....	1
3	PAOZZ	96906	MS27183-9	WASHER, FLAT 1/4*.....	1
4	PAOZZ	96906	MS90725-6	SCREW, CAP, HEXAGON H 1/4-20 UNC X 3/4 GR5.....	1
5	XDOZZ	64559	74000117	SUPPORT, RADIATOR.....	1
6	XDOZZ	64559	74000100	GRILLE-PRONT.....	1
7	XDOZZ	64559	74000137	SUPPORT, RADIATOR, RH.....	1
8	PAOZZ	96906	MS35338-46	WASHER, LOCK 3/8.....	12
* 9	PAOZZ	80204	B1821BH038C044N	SCREW, CAP, HEXAGON H 3/8-16 UNC X 3/4 GR5.....	6
10	XDOZZ	5X134	12-0091B	SHROUD.....	1
11	PADZZ	96906	MS51922-17	NUT, SELF-LOCKING, HE 3/8-16 UNC-2B.....	6
12	XDOZZ	64559	74000133	SUPPORT, RADIATOR, L.....	1

END OF FIGURE

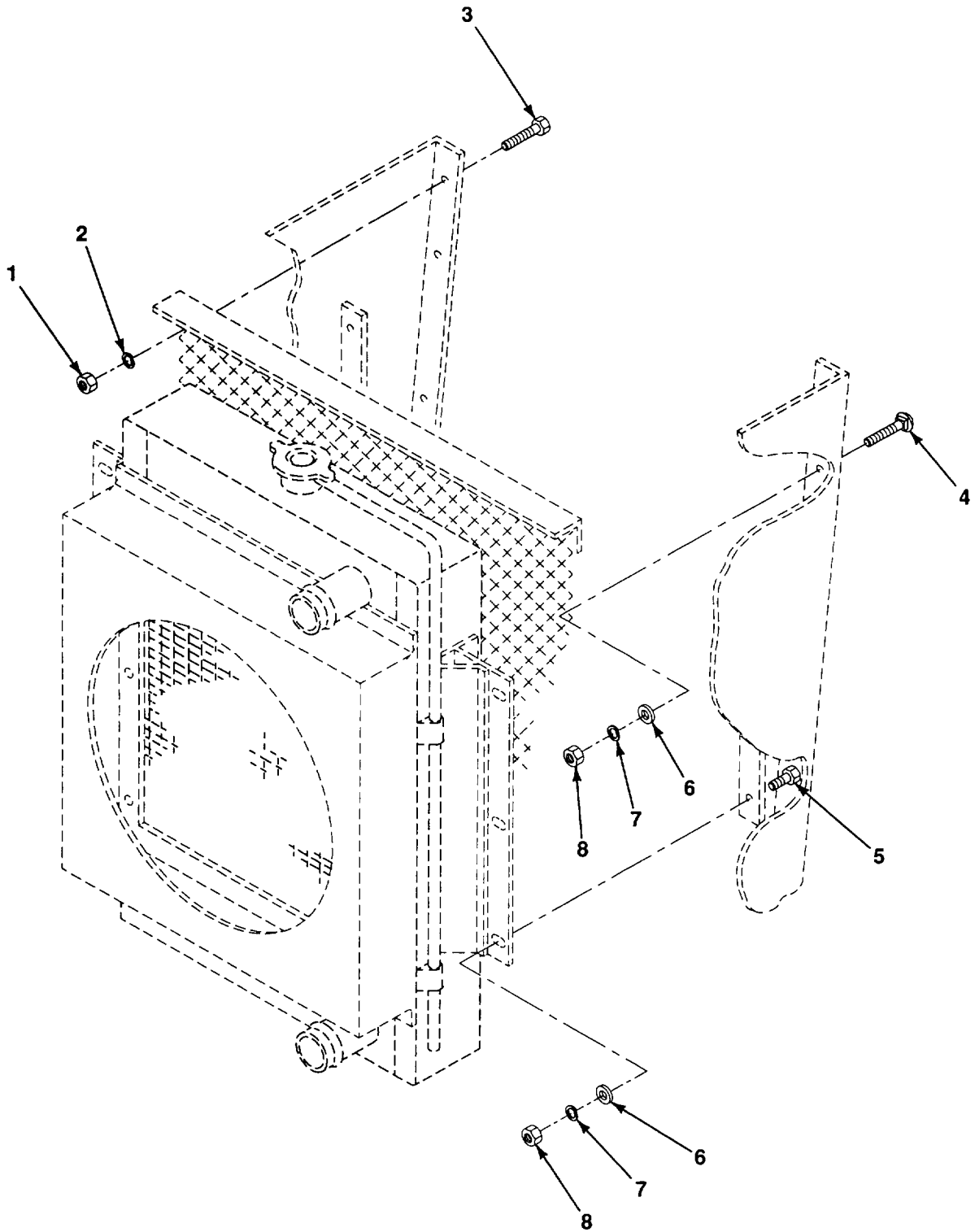

Figure 44. Radiator/Grille Installation

SECTION II					
(1)	(2)	(3)	(4)	(5)	(6)
ITEM	SMR		PART		
NO	CODE	CAGEC	NUMBER	DESCRIPTION AND USABLE ON CODES (UOC)	QTY
				GROUP 0502 COWLING, DEFLECTORS, AIR DUCTS, SHROUDS, ETC.	
				FIG. 44 RADIATOR/GRILLE INSTALLATION	
1	PAOZZ	96906	MS51967-14	NUT, PLAIN, HEXAGON 1/2-13 UNC-2B.....	2
2	PAOZZ	96906	MS35338-48	WASHER, LOCK 1/2.....	2
* 3	PAOZZ	80204	B1821BH050C125N	SCREW, CAP, HEXAGON H 1/2-13 UNC X 1-1/4 GR8....	2
4	PAOZZ	96906	MS35751-69	BOLT, SQUARE NECK 3/8-16 UNC X 1.00.	8
5	PAOZZ	96906	MS90725-64	SCREW, CAP, HEXAGON H 3/8-16 UNC X 1-1/2 GR5....	6
6	PAOZZ	96906	MS27183-13	WASHER, FLAT 3/8.....	14
7	PAOZZ	96906	MS35338-46	WASHER, LOCK 3/8.....	14
8	PAOZZ	96906	MS51967-9	NUT, PLAIN, HEXAGON 3/8-16 UNC-2B.....	14

END OF FIGURE

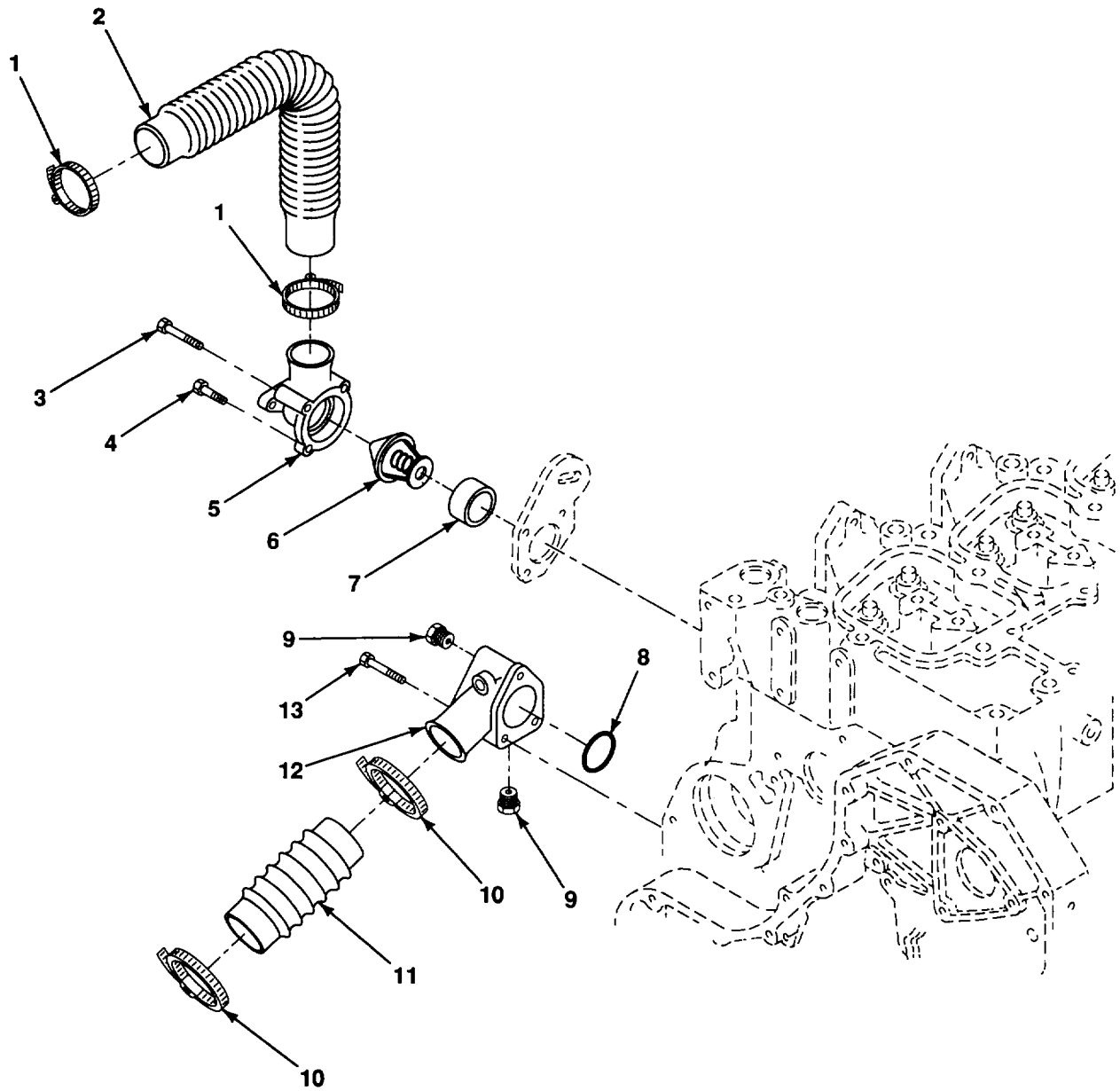

Figure 45. Inlet/Outlet Manifolds, Thermostat, Hoses

SECTION II

(1) ITEM NO	(2) SMR CODE	(3) CAGEC	(4) PART NUMBER	(5) DESCRIPTION AND USABLE ON CODES (UOC)	(6) QTY
GROUP 0503 WATER MANIFOLD, HEADERS, THERMOSTATS AND HOUSING GASKET					
FIG. 45 INLET/OUTLET MANIFOLDS, THERMOSTAT HOSES					
1	PAOZZ	96906	MS35842-12	CLAMP, HOSE 1-1/16 X 2	2
*	2	PAOZZ	15434	81351 CAP, FILLER OPENING	1
3	PAOZZ	15434	3903096	BOLT, MACHINE M8 X 1.25 X 70MM	2
4	PAOZZ	15434	3900632	SCREW, CAP, HEXAGON H M8 X 1.25 X 35MM	1
*	5	PFOZZ	15434	3914409 WATER OUTLET, ENGINE	1
6	PAOZZ	15434	3917324	THERMOSTAT, FLOW CON	1
7	KFOZZ	15434	3920020	GASKET, WATER OUTLET PART OF KIT P/N 3802228 ..	1
*	8	PAOZZ	10988	J906697 GASKET PART OF KIT P/N 3802376 PART OF KIT P/N.. 3802227 PART OF KIT P/N 3802228	1
9	PAOZZ	15434	3008468	PLUG, PIPE 1/2 NPT	2
10	PAOZZ	96906	MS35842-13	CLAMP, HOSE 1-3/16 X 2-3/4	2
11	PAOZZ	81300	M54	HOSE, PREFORMED	1
12	XDOZZ	15434	3903102	WATER OUTLET, ENG	1
13	PAOZZ	15434	3901757	BOLT, MACHINE M10 X 1.5 X 75MM	3

END OF FIGURE

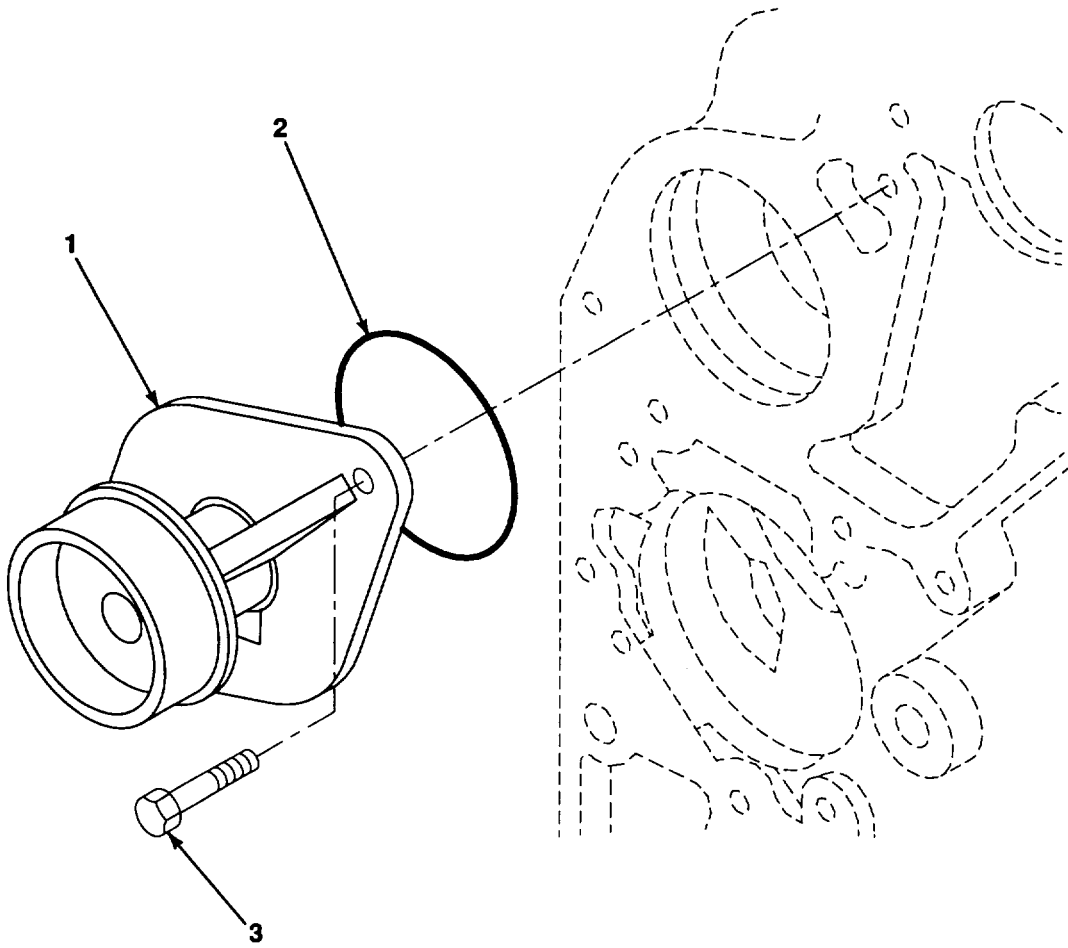

Figure 46. Water Pump

(1)	SECTION II		(4)	(5)	(6)
ITEM	SMR	(3)	PART		
NO	CODE	CAGEC	NUMBER	DESCRIPTION AND USABLE ON CODES (UOC)	QTY

GROUP 0504 WATER PUMP

FIG, 46 WATER PUMP

1	PBOZZ	15434	3802004	PARTS KIT, ENGINE WA	1
2	PFOZZ	15434	3906698	GASKET PART OF KIT P/N 3802376	1
3	PAOZZ	15434	3900227	SCREW, CAP, HEXAGON H M8 X 1.25 X 22MM	2

END OF FIGURE

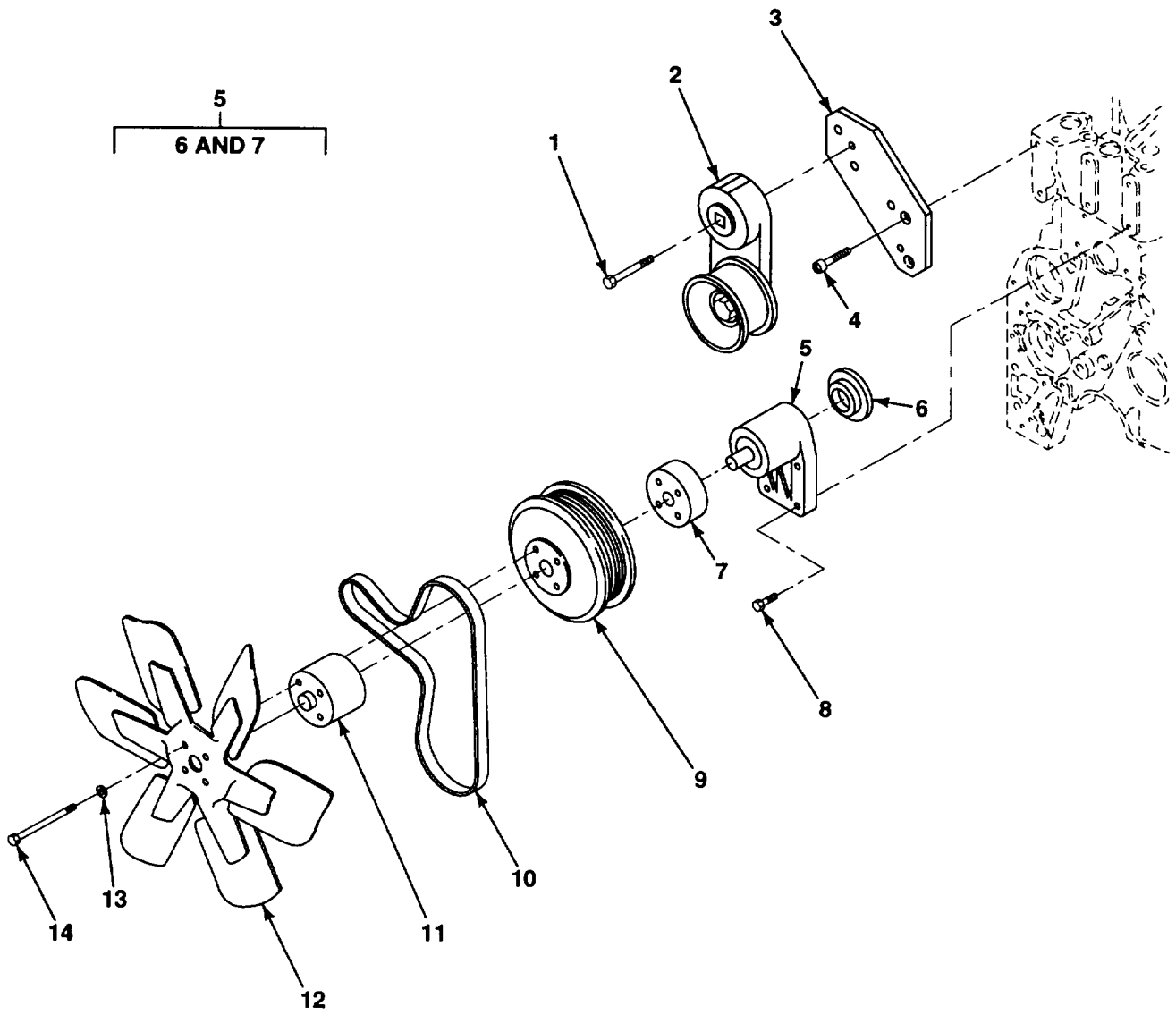

Figure 47. Fan, Fan Belt, Belt Tensioner

SECTION II					
(1)	(2)	(3)	(4)	(5)	(6)
ITEM	SMR		PART		
NO	CODE	CAGEC	NUMBER	DESCRIPTION AND USABLE ON CODES (UOC)	QTY
GROUP 0505 FAN ASSEMBLY					
FIG. 47 FAN, FAN BELT, BELT TENSIONER					
1	PAOZZ	15434	3904446	SCREW, CAP, HEXAGON H M10 X 1.5 X 70MM.....	1
2	PAOZZ	15434	3914086	PULLEY, FLAT.....	1
3	PAOZZ	15434	3904550	BRACKET, MOUNTING.....	1
4	PAOZZ	15434	3903095	SCREW, CAP, SOCKET HE M8 X 1.25 X 25MM.....	2
5	PAOZZ	15434	3909888	BRACKET, MOUNTING.....	1
6	XAOZZ	15434	3909887	.RETAINER, SHAFT.....	1
7	XAOZZ	15434	3901364	.HUB, FAN.....	1
8	PAOZZ	15434	3900678	SCREW, CAP, HEXAGON H M8 X 1.25 X 40MM.....	4
9	PAOZZ	15434	3914463	PULLEY, GROOVE.....	1
10	PAOZZ	20796	3903114	BELT, V.....	1
11	PAOZZ	15434	3903816	SPACER, SLEEVE.....	1
12	PAOZZ	15434	3914280	IMPELLER, FAN, AXIAL.....	1
13	PAOZZ	96906	MS27183-13	WASHER, FLAT 3/8.....	4
14	PAOZZ	24617	11503562	SCREW, CAP, HEXAGON H 8M X 1.25 X 5MM.....	4

END OF FIGURE

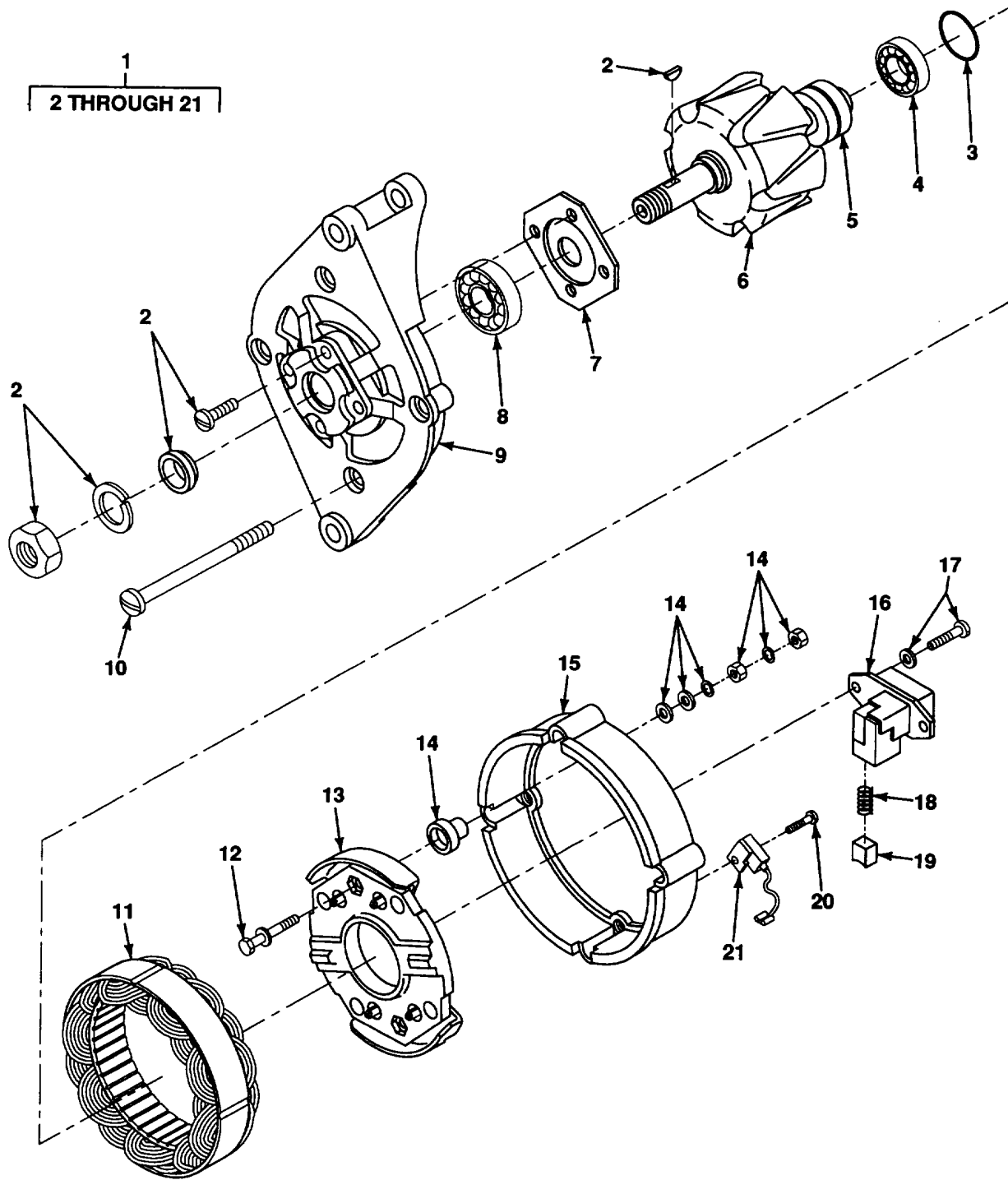

Figure 48. Alternator Assembly

SECTION II

(1) ITEM NO	(2) SMR CODE	(3) CAGEC	(4) PART NUMBER	(5) DESCRIPTION AND USABLE ON CODES (UOC)	(6) QTY	
GROUP 06 ELECTRICAL SYSTEM						
FIG. 48 ALTERNATOR ASSEMBLY						
1	PAOFF	53867	0 120 489 481	GENERATOR, ALTERNATI.....	1	
2	PAFZZ	53867	1 127 011 020	.PARTS KIT, ENGINE GE.....	1	
3	PAFZZ	53867	1 120 210 001	.PACKING, PREFORMED.....	1	
4	PAFZZ	53867	1 120 905 025	.BEARING, BALL, ANNULA.....	1	
5	PAFZZ	53867	1 124 303 009	.RING, ELECTRICAL CON.....	1	
6	XDFZZ	53867	1 124 034 339	.ROTOR.....	1	
*	7	PFFZZ	53867	1 121 038 018	.PLATE, RETAINING, BEA.....	1
8	PAFZZ	53867	1 120 905 039	.BEARING, BALL, ANNULA.....	1	
*	9	PFFZZ	53867	1 125 824 576	.END BELL, ELECTRICAL.....	1
10	PAFZZ	53867	1 123 429 102	.SCREW, MACHINE.....	4	
11	PAFZZ	53867	1 125 045 045	.STATOR, ENGINE GENER.....	1	
12	PAFZZ	53867	1 123 433 005	.SCREW, ASSEMBLED WAS.....	3	
13	PAFZZ	53867	1 127 011 131	.RECTIFIER, SEMICONDU.....	1	
14	PAFZZ	53867	1 127 011 050	.PARTS KIT, ELECTRICA.....	1	
15	XDFZZ	53867	1 125 884 430	.COLLECTOR, SHIELD.....	1	
16	PAFZZ	53867	0 192 053 027	.REGULATOR, VOLTAGE.....	1	
17	PAFZZ	53867	1 123 433 004	.SCREW, ASSEMBLED WAS.....	2	
18	PAFZZ	53867	1 124 625 003	.SPRING, HELICAL, COMP.....	2	
*	19	PAFZZ	53867	1-127-014-024	.BRUSH, ELECTRICAL CO.....	1
20	PAFZZ	53867	2 912 452 152	.SCREW, MACHINE.....	1	
21	PAFZZ	53867	0 290 800 053	.CAPACITOR RESISTOR.....	1	

END OF FIGURE

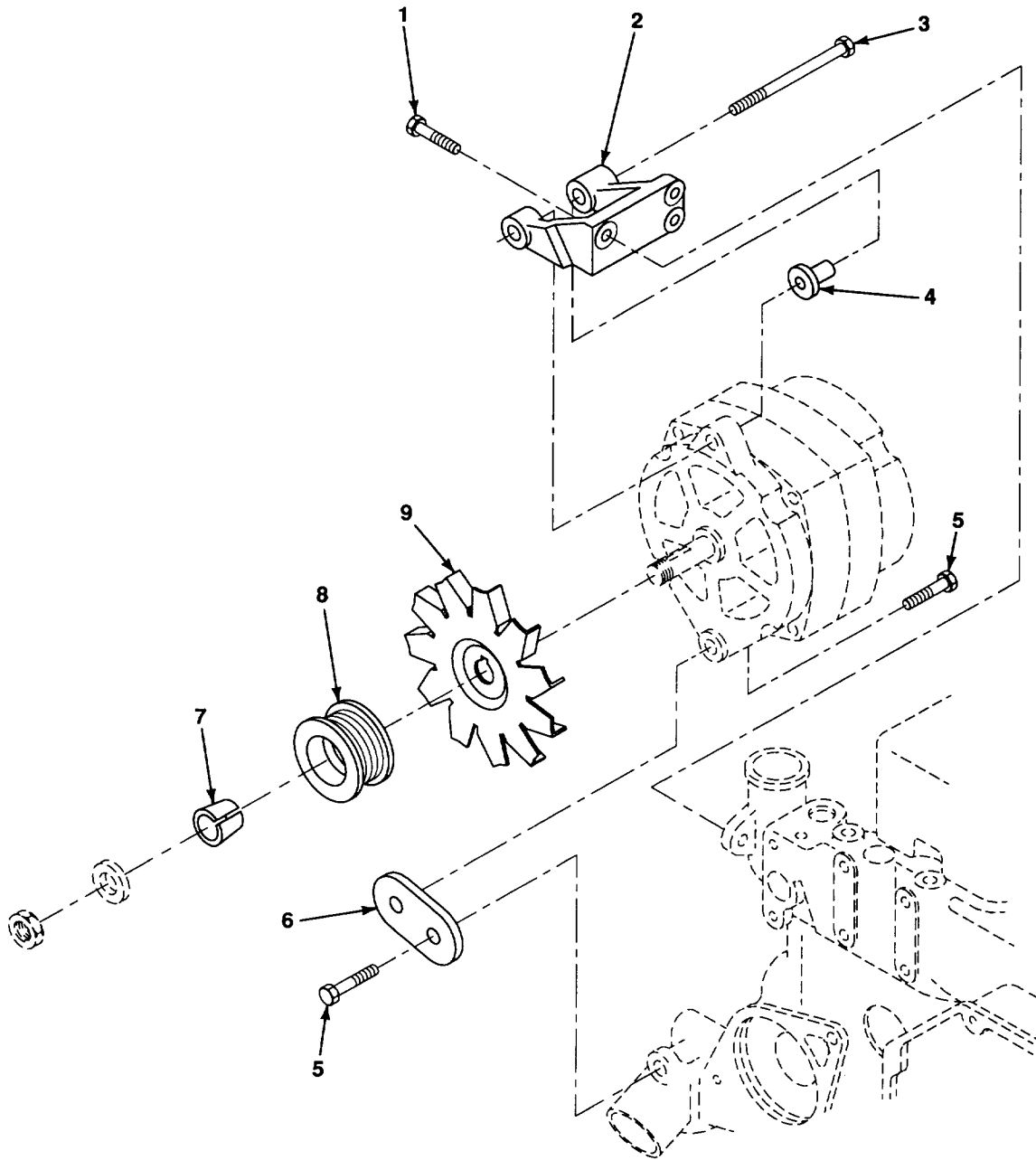

Figure 49. Fan, Alternator Installation

SECTION II					
(1)	(2)	(3)	(4)	(5)	(6)
ITEM	SMR		PART		
NO	CODE	CAGEC	NUMBER	DESCRIPTION AND USABLE ON CODES (UOC)	QTY
				GROUP 0601 GENERATOR, ALTERNATOR	
				FIG. 49 FAN, ALTERNATOR INSTALLATION	
1	PAOZZ	15434	3900631	SCREW, CAP, HEXAGON H MS X 1.25 X 25MM	3
2	PAOZZ	15434	3910713	SUPPORT, GENERATOR	1
3	PAOZZ	56161	10503951	BOLT, MACHINE M10 X 1.5 X 90MM	1
4	PAOZZ	15434	3910715	SPACER, SLEEVE.....	1
5	PAOZZ	15434	3900630	SCREW, CAP, HEXAGON H MS X 1.25 X 20MM	2
6	PAOZZ	15434	3903089	ALTERNATOR BRACE.....	1
7	PAFZZ	15434	3908563	RETAINER, PULLEY	1
8	PAFZZ	15434	3908560	PULLEY, GROOVE.....	1
9	PAFZZ	15434	3904981	FAN, ALTERNATOR.....	1

END OF FIGURE

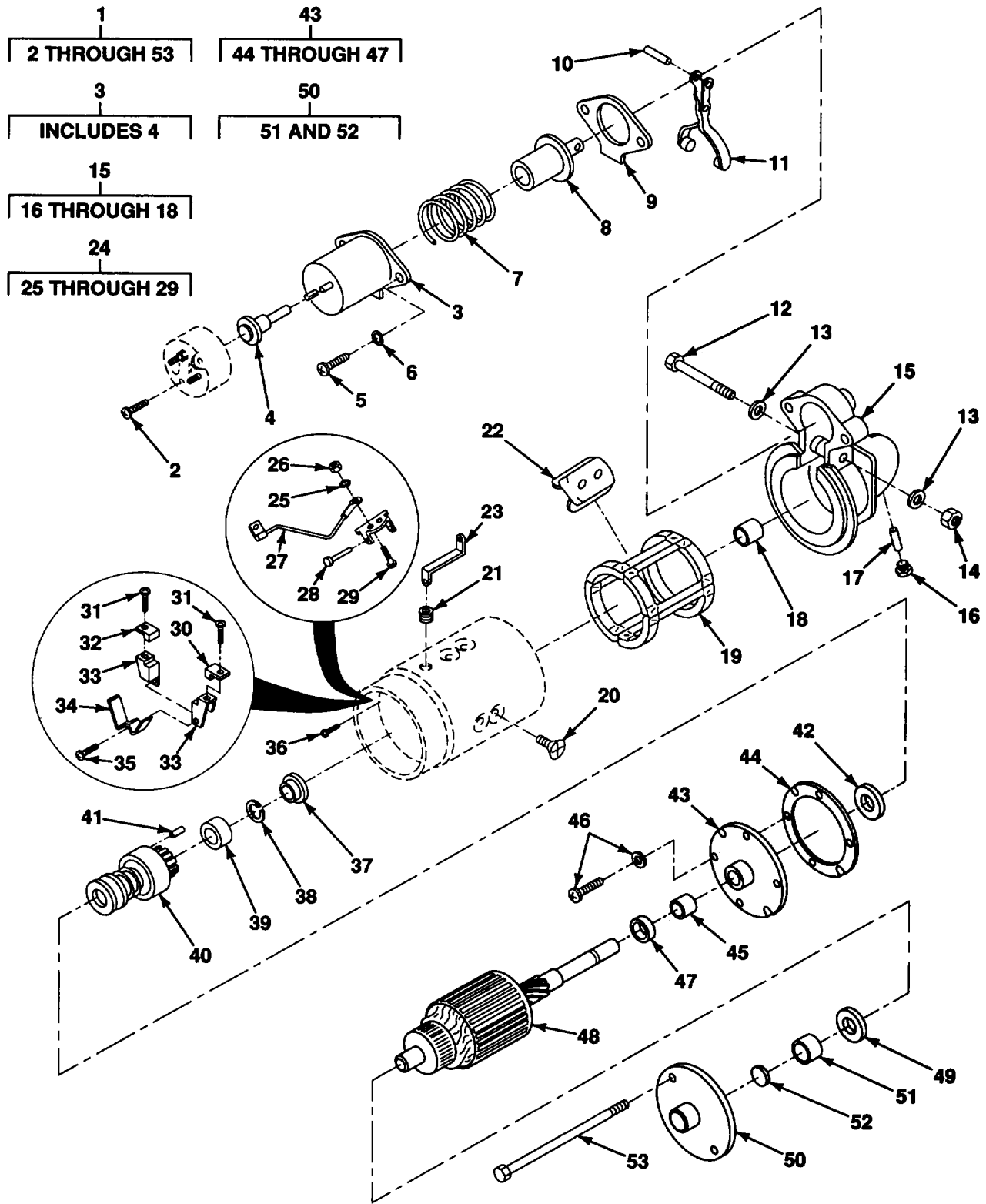

Figure 50. Starting Motor Assembly

SECTION II

(1) ITEM NO	(2) SMR CODE	(3) CAGEC	(4) PART NUMBER	(5) DESCRIPTION AND USABLE ON CODES (UOC)	(6) QTY
GROUP 0603 STARTING MOTOR					
FIG. 50 STARTING MOTOR ASSEMBLY					
1	PBOFF	16764	1998488	STARTER, ENGINE, ELEC	1
2	PAFZZ	16764	10495933	..SCREW, MACHINE	1
3	PFFZZ	11862	1114373	..SOLENOID, ELECTRICAL	1
4	PAFZZ	16764	1956226	..CONTACT ASSEMBLY, EL	1
5	PAFZZ	96906	MS35265-79	..SCREW, MACHINE	2
6	PAFZZ	16764	9421423	..WASHER, LOCK.....	2
7	PFFZZ	16764	1951792	..SPRING, HELICAL, COMP.....	1
8	PFFZZ	16764	1941113	..PLUNGER, SOLENOID	1
9	PAFZZ	16764	1987373	..BOOT, DUST AND MOIST	1
10	PAFZZ	16764	1987049	..PIN, SPRING.....	1
11	PFFZZ	16764	1951567	..SHIFTER FORK.....	1
12	PAFZZ	16764	1932197	..BOLT, MACHINE.	1
13	PAFZZ	16764	1970988	..PACKING WITH RETAIN	2
14	PAFZZ	16764	9428056	..NUT, SPECIAL.....	1
* 15	PFFZZ	16764	1988947	..HOUSING, MECHANICAL	1
16	PAFZZ	16764	1986467	..PLUG, PIPE	1
17	PAFZZ	16764	1986466	..WICK.....	1
18	PAFZZ	16764	1862383	..BUSHING, SLEEVE	1
19	PFFZZ	16764	1986473	..WINDING, STARTER-GEN.	1
20	PAFZZ	16764	1968396	..SCREW, MACHINE	8
21	PAFZZ	16764	1955946	..GROMMET, NONMETALLIC.....	1
22	PAFZZ	16764	1887021	..POLE SHOE, STARTER	4
23	PAFZZ	11862	1876358	..BRACKET, DOUBLE ANGL.....	1
* 24	PFFZZ	11862	1876458	..PARTS KIT, ELECTRICA	2
25	PAFZZ	16764	453435	..WASHER, LOCK.....	4
26	PAFZZ	96906	MS35649-202	..NUT, PLAIN, HEXAGON	4
27	PAFZZ	11862	1987254	..LEAD, ELECTRICAL.....	2
28	PAFZZ	16764	1966923	..PIN	2
29	PAFZZ	16764	9439734	..STUD.....	4
30	XDFZZ	16764	1876359	..HOLDER, ELEC CONTACT	2
31	PAFZZ	11862	431615	..SCREW.....	2
32	PAFZZ	11862	1852890	..BRUSH, ELECTRICAL CO.	4
33	XDFZZ	16764	800091	..HOLDER, ELEC CONTACT	2
34	PAFZZ	11862	1986019	..CLIP, RETAINING.....	2
* 35	PAFZZ	96906	MS24629-37	..SCREW, TAPPING	2
36	PAFZZ	16764	1988707	..SCREW, MACHINE	1
* 37	PAFZZ	16764	1964410	..COLLAR, SHAFT	1
38	PAFZZ	16764	1928022	..RING, RETAINING.....	1
39	PAFZZ	16764	1928021	..BEARING, SLEEVE	1
40	PAFZZ	16764	10497522	..DRIVE, ENGINE, ELECTR.	1
41	PAFZZ	11862	1976940	..PIN, STRAIGHT, HEADLE.....	1
42	PAFZZ	16764	821453	..WASHER, FLAT.....	1
43	PFFFF	16764	1962602	..END BELL, ELECTRICAL.....	1
44	PAFZZ	16764	1962603	..GASKET.....	1
45	PAFZZ	16764	1962606	..BEARING, SLEEVE,	1
46	PAFZZ	16764	1984000	..SCREW, ASSEMBLE WAS	4
47	PAFZZ	16764	1937310	..SEAL, PLAIN ENCASED.	1
48	PFFZZ	16764	1891916	..ARMATURE, MOTOR.....	1

SECTION II				(5)	(6)
(1)	(2)	(3)	(4)		
ITEM	SMR		PART	DESCRIPTION AND USABLE ON CODES (UOC)	QTY
NO	CODE	CAGEC	NUMBER		
49	PAFZZ	16764	1984076	.WASHER	1
50	PFFFF	11862	1986464	.END BELL, ELECTRICAL.....	1
51	PAFZZ	16764	1891927	..BEARING, SLEEVE	1
52	PAFZZ	16764	1891928	..WICK.....	1
53	PAFZZ	16764	1893453	.BOLT	2

END OF FIGURE

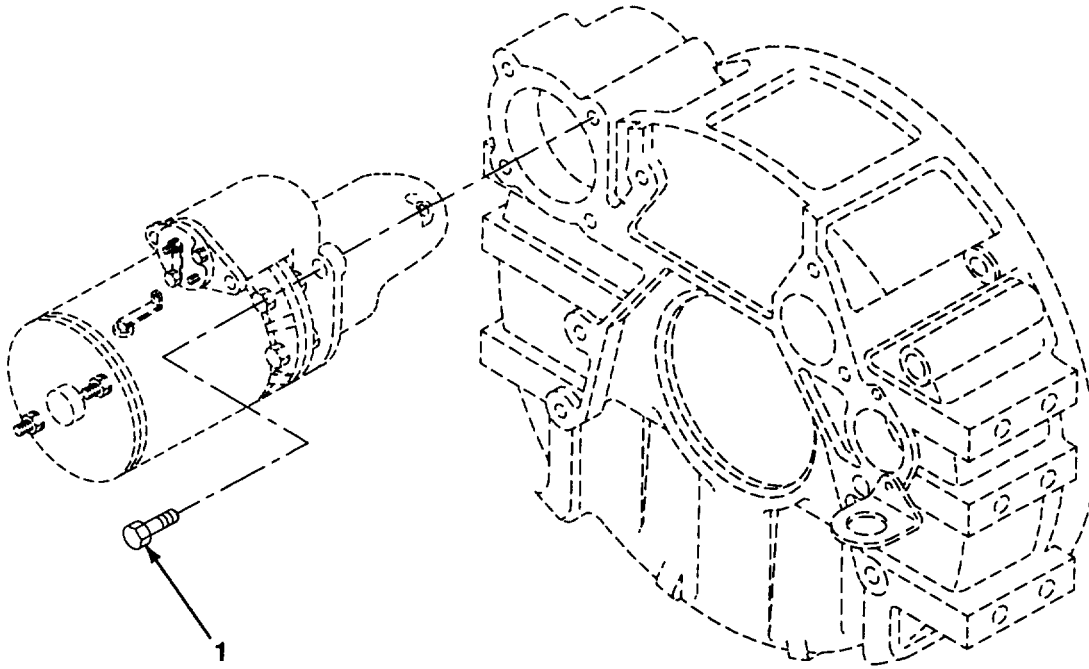

Figure 51. Starting Motor Installation

(1) ITEM NO	(2) SMR CODE	(3) CAGEC	(4) PART NUMBER	(5) DESCRIPTION AND USABLE ON CODES (UOC)	(6) QTY
-------------------	--------------------	--------------	-----------------------	--	------------

1	PAOZZ	15434	3903834	BOLT, MACHINE M10 X 1.5 X 35MM	3
---	-------	-------	---------	--------------------------------------	---

END OF FIGURE

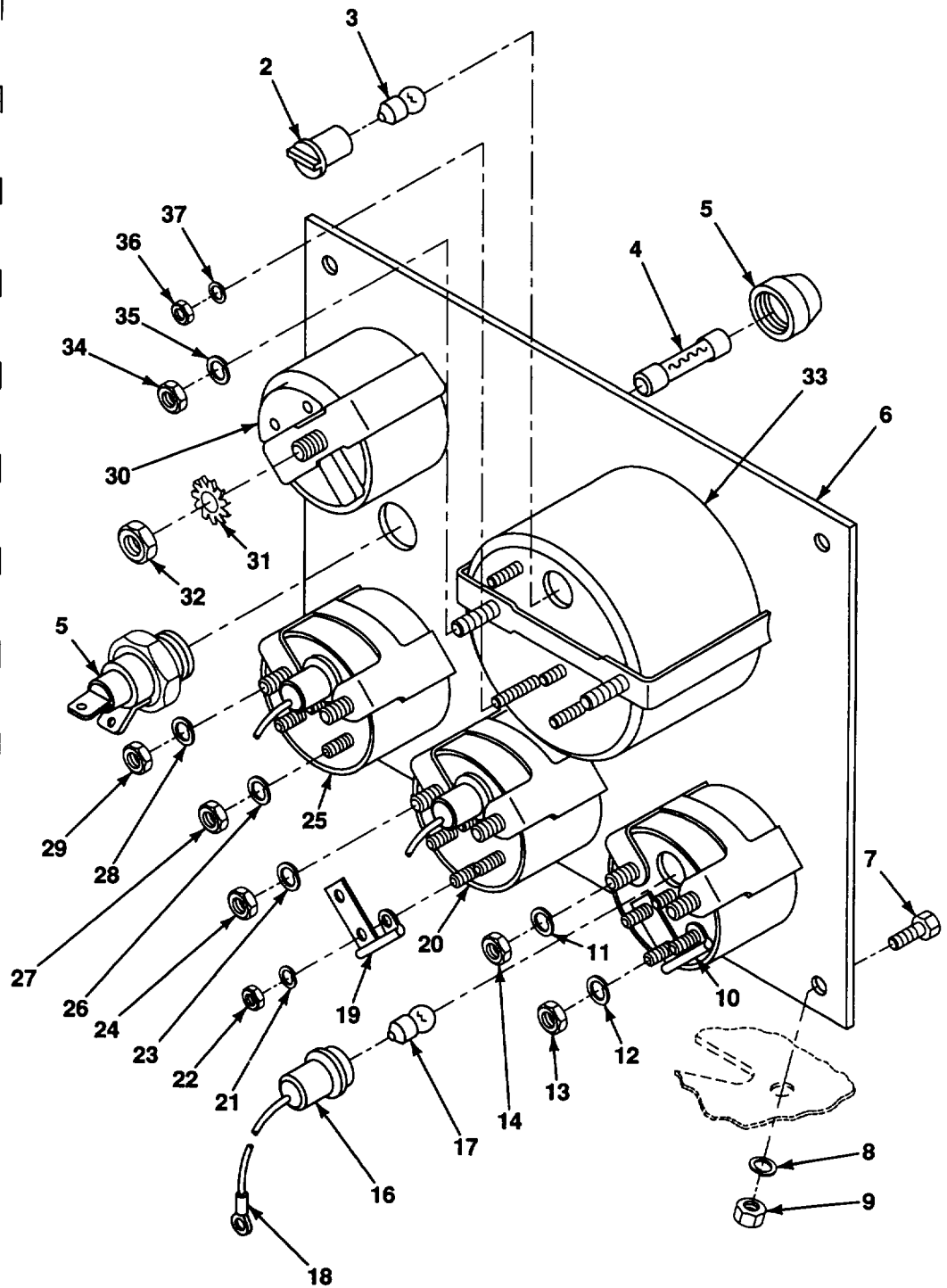
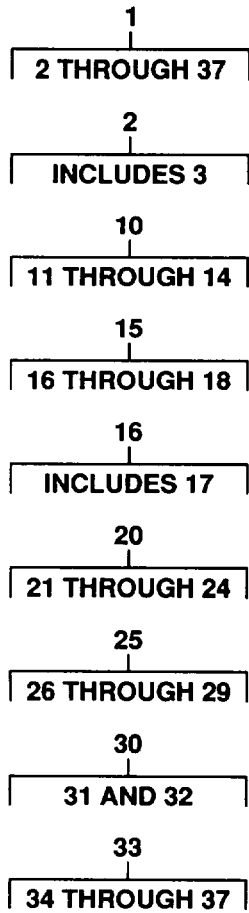

Figure 52. 24V Instrument Panel

SECTION II					
(1)	(2)	(3)	(4)	(5)	(6)
ITEM	SMR		PART		
NO	CODE	CAGEC	NUMBER	DESCRIPTION AND USABLE ON CODES (UOC)	QTY
GROUP 0607 INSTRUMENT OR ENGINE CONTROL PANEL					
FIG. 52 24V INSTRUMENT PANEL					
1	PFOOO	64559	74002351	PANEL, INDICATOR.....	1
2	PAOZZ	16476	71224-01	..LIGHT ASSY, TACH	1
3	PAOZZ	08805	53	..LAMP, INCANDESCENT	1
4	PAOZZ	81349	F03B125V30A	..FUSE, CARTRIDGE	1
5	PAOZZ	71400	HKP-HH	..FUSEHOLDER, EXTRACTO	1
6	XDOZZ	64559	74000953	..PLATE, INST CLUSTER.....	1
7	PAOZZ	96906	MS90725-6	..SCREW, CAP, HEXAGON H 1/4-20 UNC X 3/4 GR5....	4
8	PAOZZ	96906	MS35338-44	..WASHER, LOCK 1/4.....	4
9	PAOZZ	96906	MS51967-2	..NUT, PLAIN, HEXAGON 1/4-20 UNC-2B.....	4
10	PAOZZ	16476	06340-01	..GAUGE, PRESSURE, DIAL.....	1
11	PAOZZ	96906	MS35333-38	..WASHER, LOCK NO.8	2
12	PAOZZ	96906	MS35335-86	..WASHER, LOCK NO.6	3
13	PAOZZ	96906	MS35649-262	..NUT, PLAIN, HEXAGON NO.6-32 UNC-2B	3
14	PAOZZ	96906	MS35649-282	..NUT, PLAIN, HEXAGON NO.8-32 UNC-2B	2
15	PFOOO	64559	74002554	..LIGHT, PANEL.....	3
16	PAOZZ	16467	06294-00	..LAMPHOLDER.....	1
17	PAOZZ	96906	MS25231-1829	..LAMP, INCANDESCENT	1
18	PAOZZ	7J925	3936	..TERMINAL, LUG.....	1
19	PAOZZ	16476	06290-00	..ADAPTER, CONNECTOR	2
20	PAOZZ	16476	06343-01	..GAUGE, PRESSURE, DIAL.....	1
21	PAOZZ	96906	MS35335-86	..WASHER, LOCK NO.6	3
22	PAOZZ	96906	MS35649-262	..NUT, PLAIN, HEXAGON NO.6-32 UNC-2B	3
23	PAOZZ	96906	MS35333-38	..WASHER, LOCK NO.8	2
24	PAOZZ	96906	MS35649-282	..NUT, PLAIN, HEXAGON NO.8-32 UNC-2B	2
25	PAOZZ	16476	06352-01	..VOLTMETER	1
26	PAOZZ	96906	MS35335-86	..WASHER, LOCK NO.6	2
27	PAOZZ	96906	MS35649-262	..NUT, PLAIN, HEXAGON NO.6-32 UNC-2B	2
28	PAOZZ	96906	MS35333-38	..WASHER, LOCK NO.8	2
29	PAOZZ	96906	MS35649-282	..NUT, PLAIN, HEXAGON NO.8-32 UNC-2B	2
30	PAOZZ	16476	56494-01	..METER, TIME TOTALIZI	1
31	PAOZZ	96906	MS35335-88	..WASHER, LOCK NO.10	1
32	PAOZZ	96906	MS35649-202	..NUT, PLAIN, HEXAGON NO.10-24 UNC-2B	1
33	PAOZZ	16476	71076-00	..TACHOMETER, ELECTRIC	1
34	PAOZZ	96906	MS35649-282	..NUT, PLAIN, HEXAGON NO.8-32 UNC-2B	2
35	PAOZZ	96906	MS35333-38	..WASHER, LOCK NO.8	2
36	PAOZZ	96906	MS35649-262	..NUT, PLAIN, HEXAGON NO.6-32 UNC-2B	2
37	PAOZZ	96906	MS35335-86	..WASHER, LOCK NO.6	2

END OF FIGURE

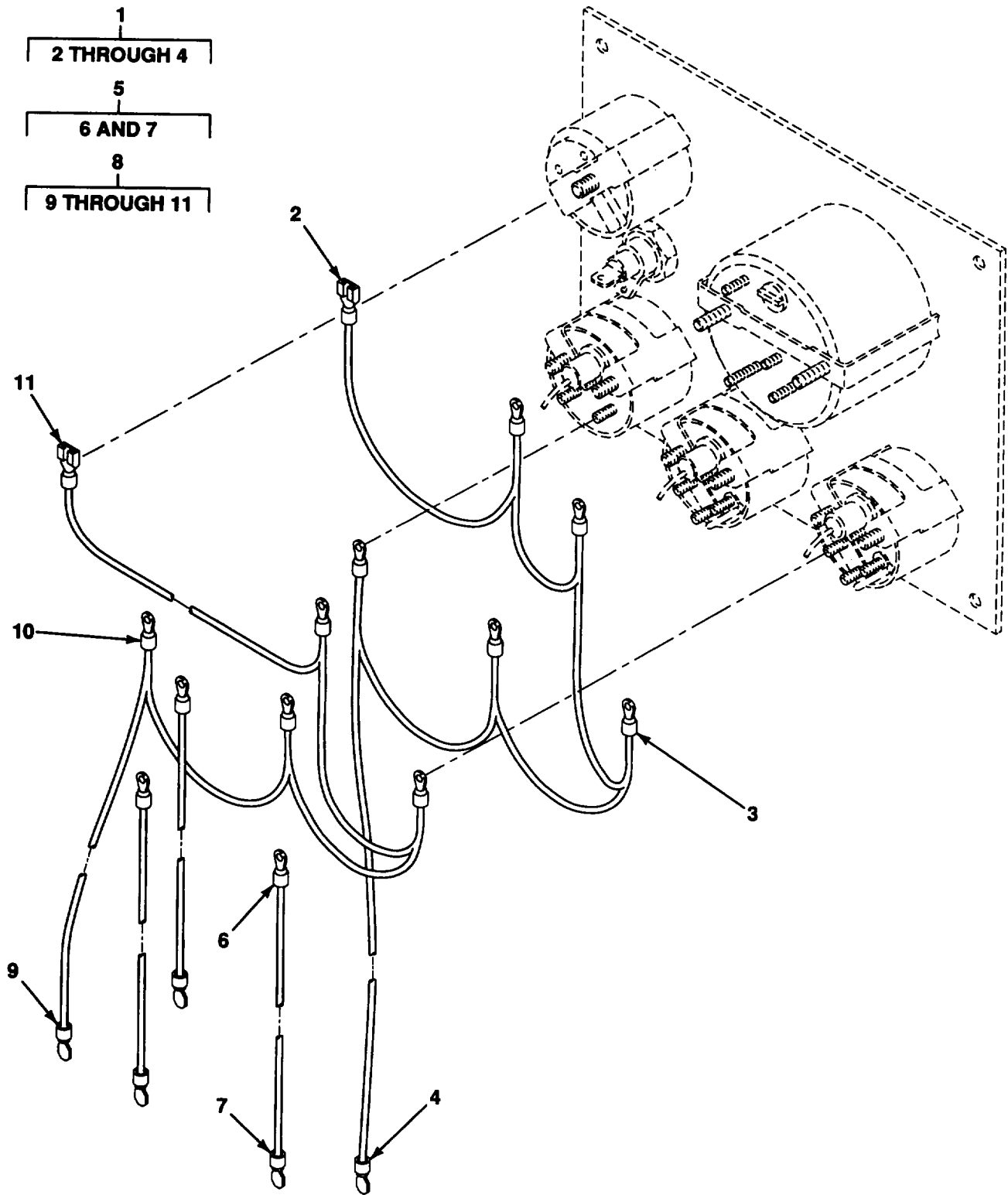

Figure 53. 24V Instrument Panel Wiring

SECTION II					
(1)	(2)	(3)	(4)	(5)	(6)
ITEM	SMR		PART		
NO	CODE	CAGEC	NUMBER	DESCRIPTION AND USABLE ON CODES (UOC)	QTY
				GROUP 0607 INSTRUMENT OR ENGINE CONTROL PANEL	
				FIG. 53 24V INSTRUMENT PANEL WIRING	
1	PFOOO	64559	74002553	LEAD, ELECTRICAL.....	1
2	PAOZZ	7J925	5140	.CONNECTOR, RECEPTAC	1
3	PAOZZ	7J925	3938	.TERMINAL, LUG.....	5
4	PAOZZ	14726	S05076	.TERMINAL, QUICK DISC	1
5	PFOOO	64559	74002555	LEAD, ELECTRICAL.....	3
6	PAOZZ	7J925	3938	.TERMINAL, LUG.....	1
7	PAOZZ	7J925	3958	.CONNECTOR, RECEPTACL	1
8	PFOOO	64559	74002552	LEAD, ELECTRICAL.....	1
9	PAOZZ	14726	S05076	.TERMINAL, QUICK DISC	1
10	PAOZZ	7J925	3938	.TERMINAL, LUG.....	4
11	PAOZZ	7J925	5140	.CONNECTOR, RECEPTAC	1

END OF FIGURE

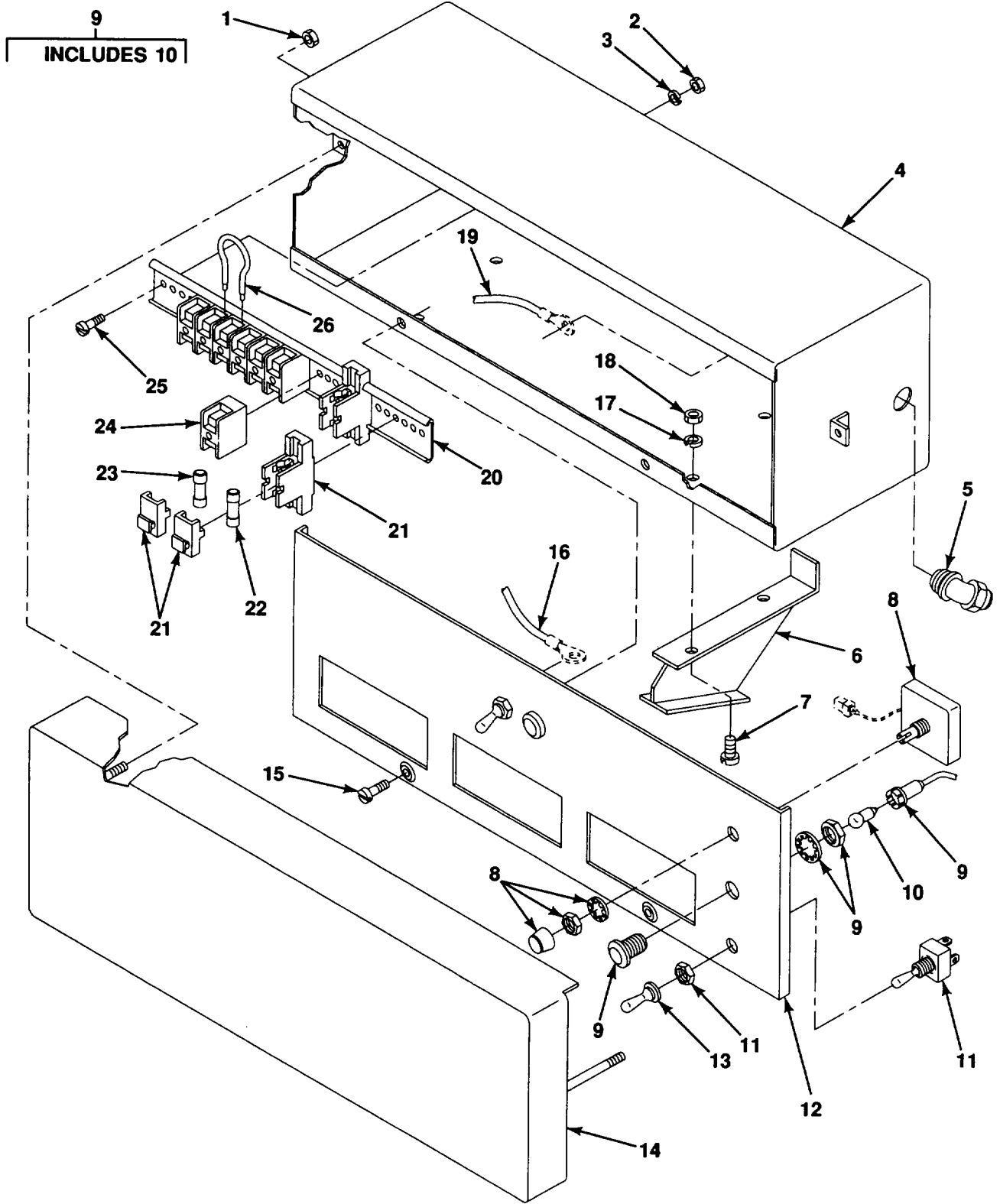

Figure 54. Additive System Control Box

SECTION II						
(1)	(2)	(3)	(4)	(5)	(6)	
ITEM	SMR		PART			
NO	CODE	CAGEC	NUMBER	DESCRIPTION AND USABLE ON CODES (UOC)	QTY	
GROUP 0607 INSTRUMENT OR ENGINE CONTROL PANEL						
FIG. 54 ADDITIVE SYSTEM CONTROL BOX						
1	PAOZZ	96906	MS51967-2	NUT, PLAIN, HEXAGON 1/4-20 UNC-2B.....	4	
2	PAOZZ	96906	MS35650-302	NUT, PLAIN, HEXAGON NO.10-32 UNF-2B.....	2	
3	PAOZZ	96906	MS35338-43	WASHER, LOCK NO.10.....	2	
4	XDOZZ	64559	74002261	BOX, CONTROL.....	1	
*	5	XDOZZ	93908	LT20D	ELBOW, HOSE.....	2
6	XDOZZ	64559	74000157	MOUNT, CONTROL BOX.....	2	
7	PAOZZ	96906	MS35207-245	SCREW, MACHINE NO.8-36 UNF X 1/2.....	12	
8	PAOZZ	1P147	MC3100-0016	CONTROL, FREQUENCY S.....	1	
9	PAOZZ	13445	PL-20-RC	LIGHT, INDICATOR.....	2	
10	PAOZZ	96906	MS15573-4	.LAMP, INCANDESCENT.....	2	
11	PAOZZ	82634	90-0001	SWITCH, TOGGLE.....	2	
12	XDOZZ	64559	74002260	BOX, CONTROL.....	1	
13	PAOZZ	82634	0090-9988	BOOT, DUST AND MOIST.....	2	
14	PFOZZ	64559	74001376	COVER, ACCESS.....	1	
15	PAOZZ	96906	MS35207-283	SCREW, MACHINE 1/4-28 UNF X 1.00.....	2	
16	MOOZZ	64559	74002599	WIRE, 14 GA 8 IN. MAKE FROM P/N 8916-2 (16428), 8 IN.....	1	
17	PAOZZ	96906	MS35338-42	WASHER, LOCK NO.8.....	12	
18	PAOZZ	96906	M5S35649-282	NUT, PLAIN, HEXAGON NO.8-32 UNC-2B.....	12	
19	MOOZZ	64559	74002600	WIRE, 14 GA 10 IN MAKE FROM P/N 8916-5 (16428), 10 IN.....	1	
20	PAOZZ	73631	SW-96	MOUNTING PAD, ELECTR.....	1	
21	PAOZZ	73631	PW1F	FUSEHOLDER, BLOCK.....	2	
22	PAOZZ	75915	FLM-3	FUSE, CARTRIDGE.....	1	
23	PAOZZ	81349	F09B250V1A	FUSE, CARTRIDGE.....	1	
24	XDOZZ	73631	2PSWTC	MOUNT, TERMINAL, DBL.....	7	
25	PAOZZ	96906	MS35207-265	SCREW, MACHINE NO.10-32 UNF X 3/4.....	2	
26	MOOZZ	64559	74002598	WIRE, 14 GA 6 IN MAKE FROM P/N 8916-5 (16428), 6 IN.....	5	

END OF FIGURE

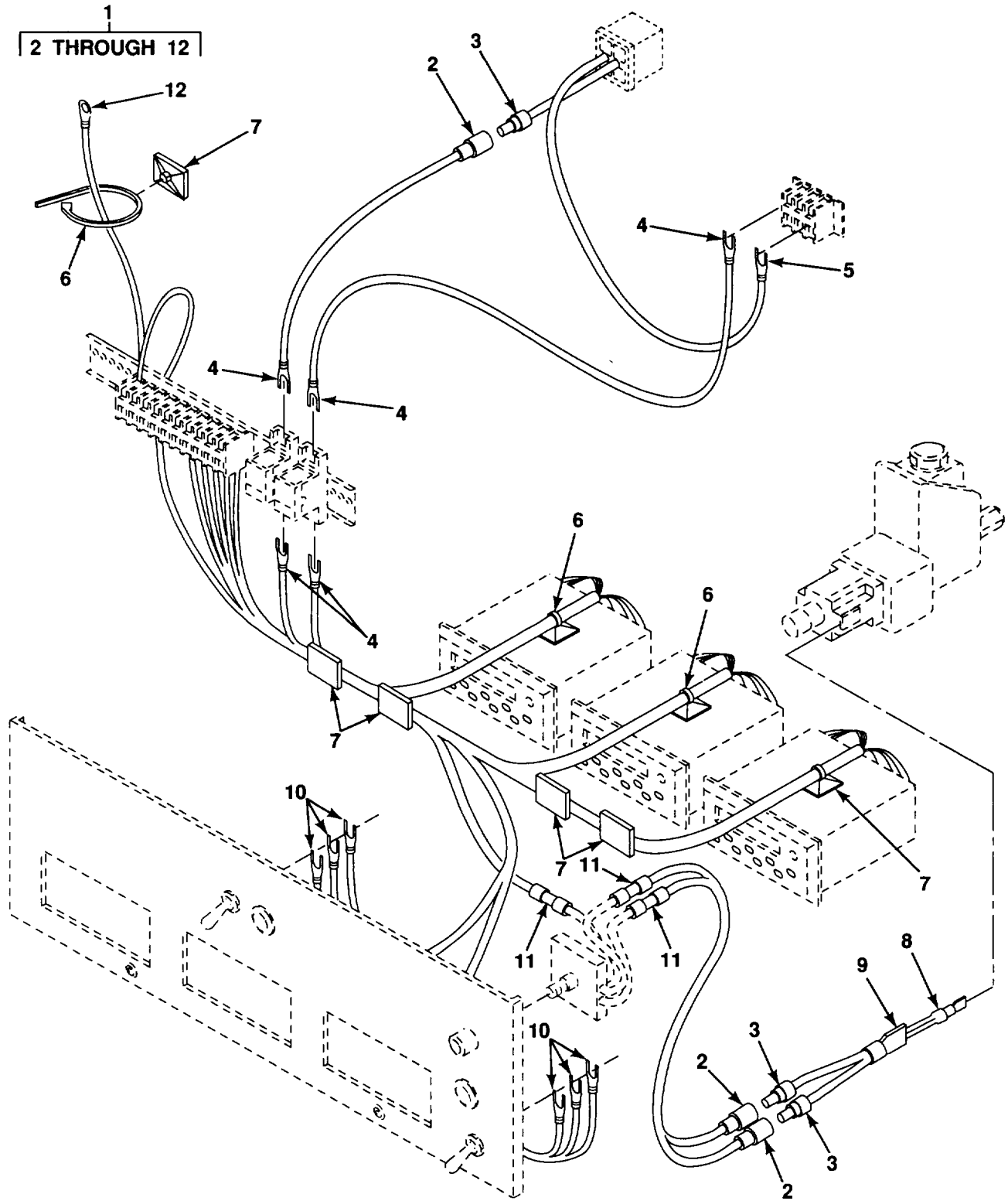

Figure 55. Additive System Control Box Wiring

SECTION II					
(1)	(2)	(3)	(4)	(5)	(6)
ITEM	SMR		PART		
NO	CODE	CAGEC	NUMBER	DESCRIPTION AND USABLE ON CODES (UOC)	QTY
				GROUP 0607 INSTRUMENT OR ENGINE CONTROL PANEL	
				FIG. 55 ADDITIVE SYSTEM CONTROL BOX WIRING	
1	PFOOO	64559	74002264	WIRING HARNESS	1
2	PAOZZ	7J925	4285	.CONNECTOR, RECEPTACL	3
3	PAOZZ	7J925	3060	.TERMINAL, QUICK DISC	3
4	PAOZZ	7J925	3954	.TERMINAL, LUG.....	5
5	PAOZZ	7J925	3952	.TERMINAL, LUG.....	1
6	PAOZZ	96906	MS3367-3-9	.STRAP, TIEDOWN, ELECT	20
7	PAOZZ	53421	MB4A	.MOUNTING BASE, TIEDO	11
8	PAOZZ	57648	96902	.TERMINAL, LUG.....	1
9	PAOZZ	57648	96895	.CONNECTOR BODY, RECE	1
10	PAOZZ	7J925	3953	.TERMINAL, LUG.....	6
11	PAOZZ	7J925	3961	.CONNECTOR, RECEPTACL	3
12	PAOZZ	7J925	3940	.TERMINAL, LUG.....	1

END OF FIGURE

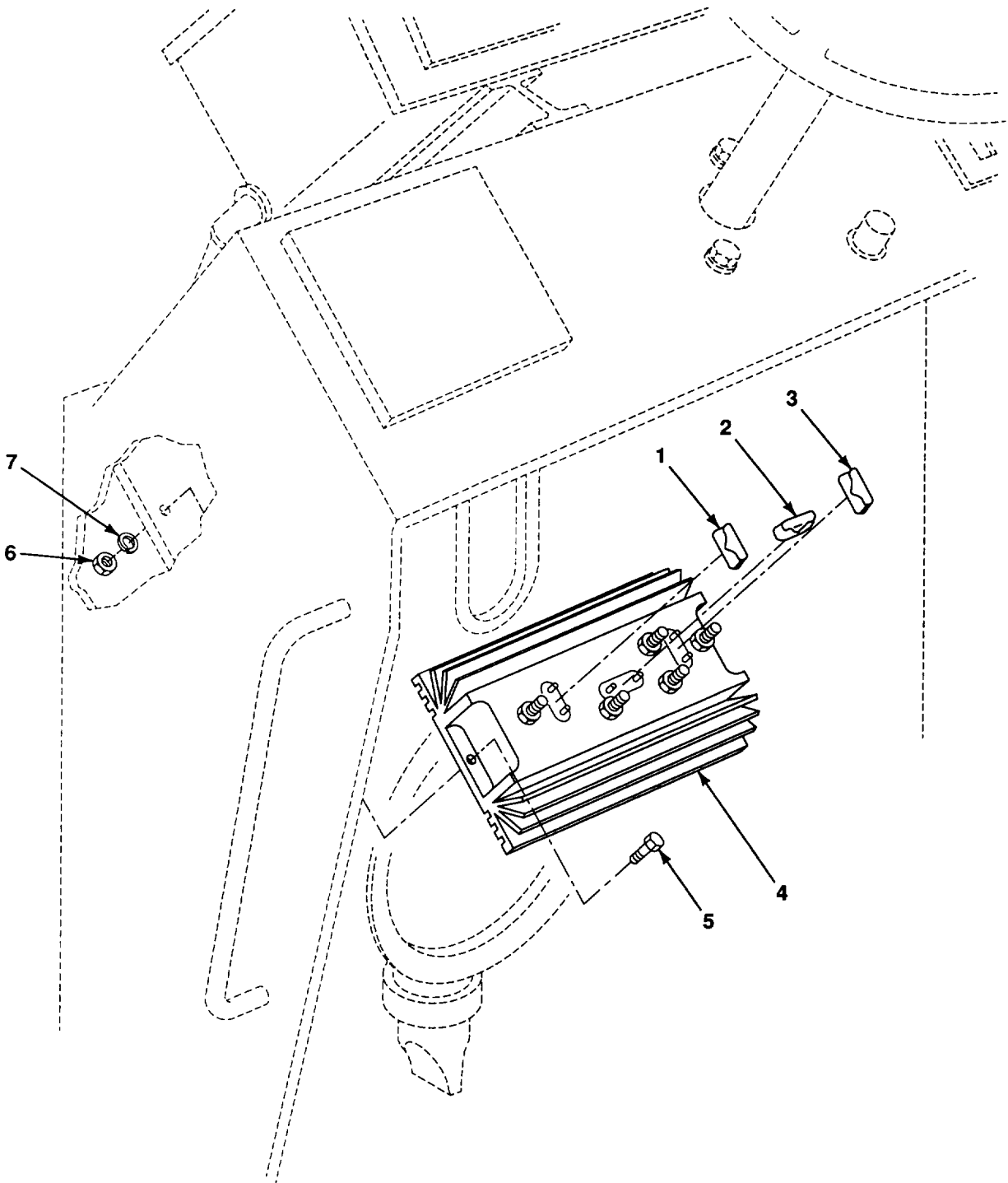

Figure 56. Voltage Reducer

SECTION II					
(1)	(2)	(3)	(4)	(5)	(6)
ITEM	SMR		PART		
NO	CODE	CAGEC	NUMBER	DESCRIPTION AND USABLE ON CODES (UOC)	QTY
GROUP 0608 MISCELLANEOUS ITEMS					
FIG. 56 VOLTAGE REDUCER					
1	PAOZZ	71400	ATC25	FUSE, INCLOSED LINK	1
2	PAOZZ	71400	ATC30	FUSE, INCLOSED LINK	1
3	PAOZZ	71400	ATC20	FUSE, INCLOSED LINK	1
4	PAOZZ	55156	52103C	TRANSFORMER, POWER	1
5	PAOZZ	96906	MS90725-6	SCREW, CAP, HEXAGON H 1/4-20 UNC X 3/4 GR5	2
6	PAOZZ	96906	MS51967-2	NUT, PLAIN, HEXAGON 1/4-20 UNC-2B	2
7	PAOZZ	96906	MS35338-44	WASHER, LOCK 1/4	2

END OF FIGURE

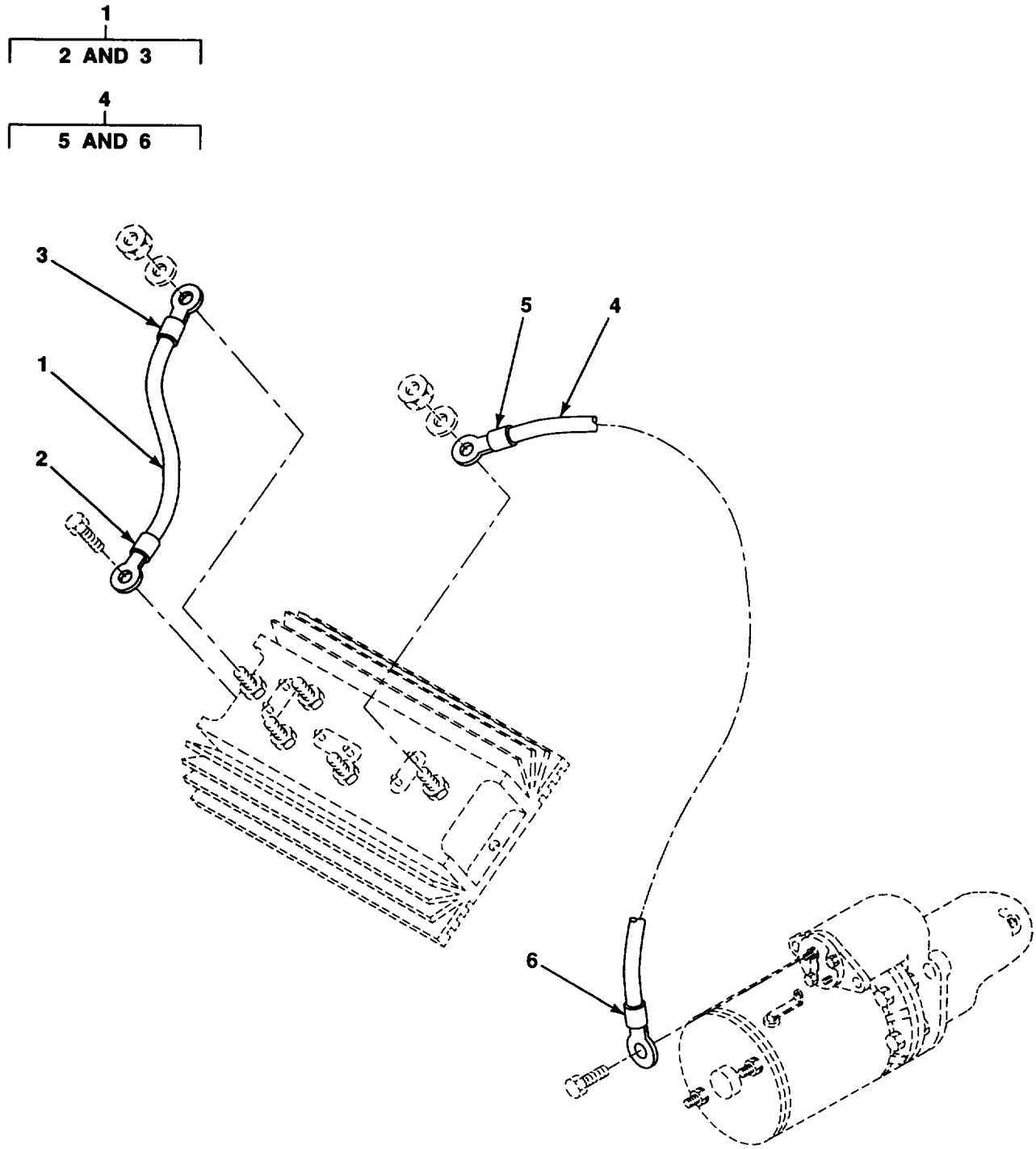

Figure 57. Voltage Reducer Wiring

SECTION II					
(1)	(2)	(3)	(4)	(5)	(6)
ITEM	SMR		PART		
NO	CODE	CAGEC	NUMBER	DESCRIPTION AND USABLE ON CODES (UOC)	QTY
GROUP 0608 MISCELLANEOUS ITEMS					
FIG. 57 VOLTAGE REDUCER WIRING					
1	PFOOO	64559	74002289	WIRE, BATTERY, 48 IN.....	1
2	PAOZZ	7J925	3945	.TERMINAL, LUG.....	1
3	PAOZZ	7J925	3947	.TERMINAL, LUG.....	1
4	PFOOO	64559	74002288	WIRE, BATTERY, 42 IN.....	1
5	PAOZZ	96906	MS25036-117	.TERMINAL, LUG.....	1
6	PAOZZ	7J925	3945	.TERMINAL, LUG.....	1

END OF FIGURE

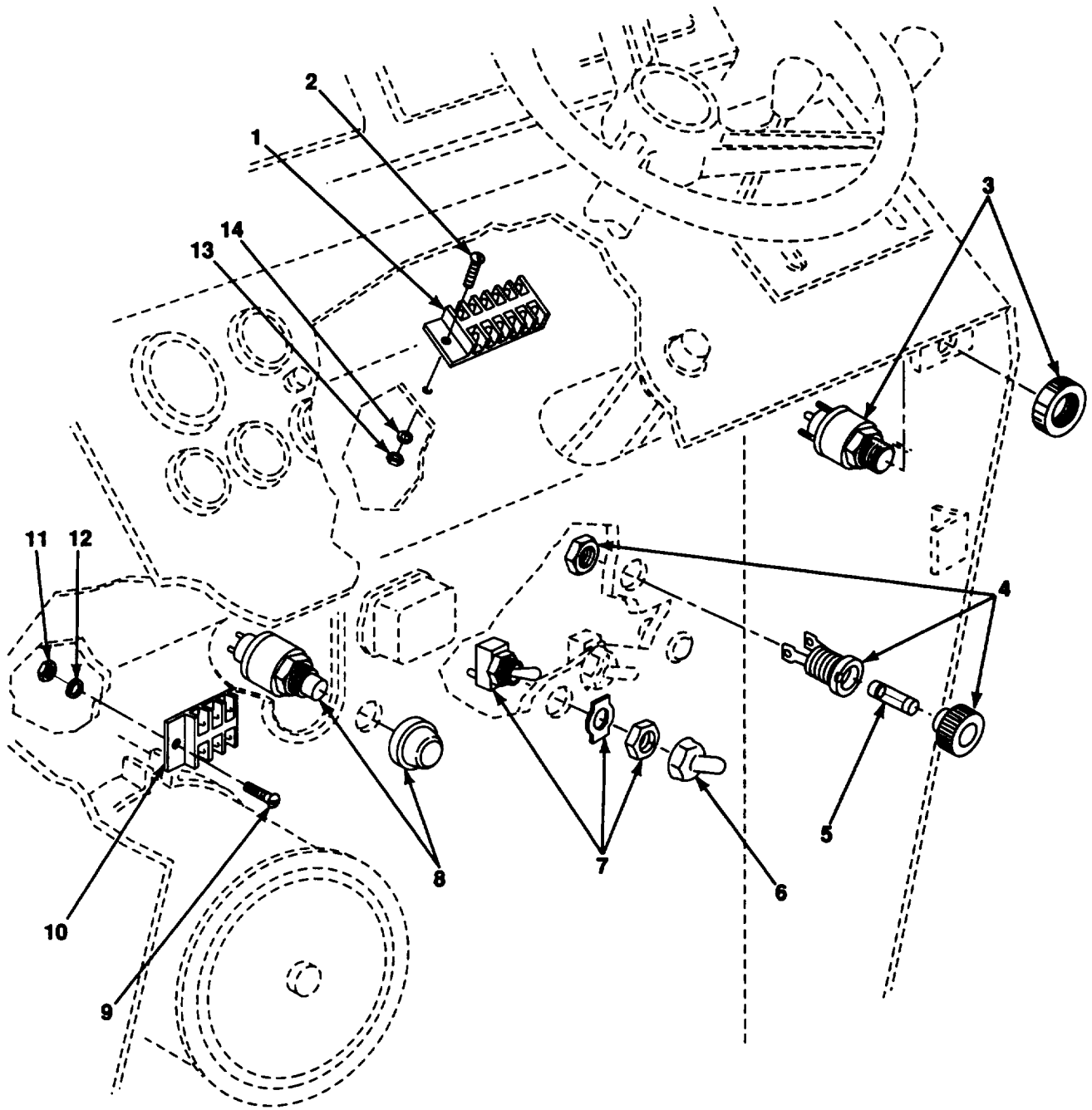

Figure 58. Miscellaneous Electrical Items

SECTION II					
(1)	(2)	(3)	(4)	(5)	(6)
ITEM NO	SMR CODE	CAGEC	PART NUMBER	DESCRIPTION AND USABLE ON CODES (UOC)	QTY
GROUP 0608 MISCELLANEOUS ITEMS					
FIG. 58 MISCELLANEOUS ELECTRICAL ITEMS					
1	PAOZZ	73631	BT-6	TERMINAL BOARD	1
2	PAOZZ	96906	MS35207-265	SCREW, MACHINE NO.10-32 UNF X 3/4.....	2
3	PAOZZ	13445	9579	SWITCH, ENGINE START	1
4	PAOZZ	71400	HKP-HH	FUSEHOLDER, EXTRACTO	1
5	PAOZZ	81349	F03B125V15A	FUSE, CARTRIDGE	1
* 6	PFOZZ	82634	0090-9988	BOOT, DUST AND MOIST	2
7	PAOZZ	82634	90-0001	SWITCH, TOGGLE	2
8	PAOZZ	13445	90030	SWITCH, PUSH	1
9	PAOZZ	96906	MS35207-265	SCREW, MACHINE NO.10-32 UNF X 3/4.....	2
10	XDOZZ	73631	BT-3	BLOCK, TERMINAL	1
11	PAOZZ	96906	MS35650-302	NUT, PLAIN, HEXAGON NO.10-32 UNF-2B.....	2
12	PAOZZ	96906	MS35338-43	WASHER, LOCK NO.10	2
13	PAOZZ	96906	MS35650-302	NUT, PLAIN, HEXAGON NO.10-32 UNF-2B.....	2
14	PAOZZ	96906	MS35338-43	WASHER, LOCK NO.10	2

END OF FIGURE

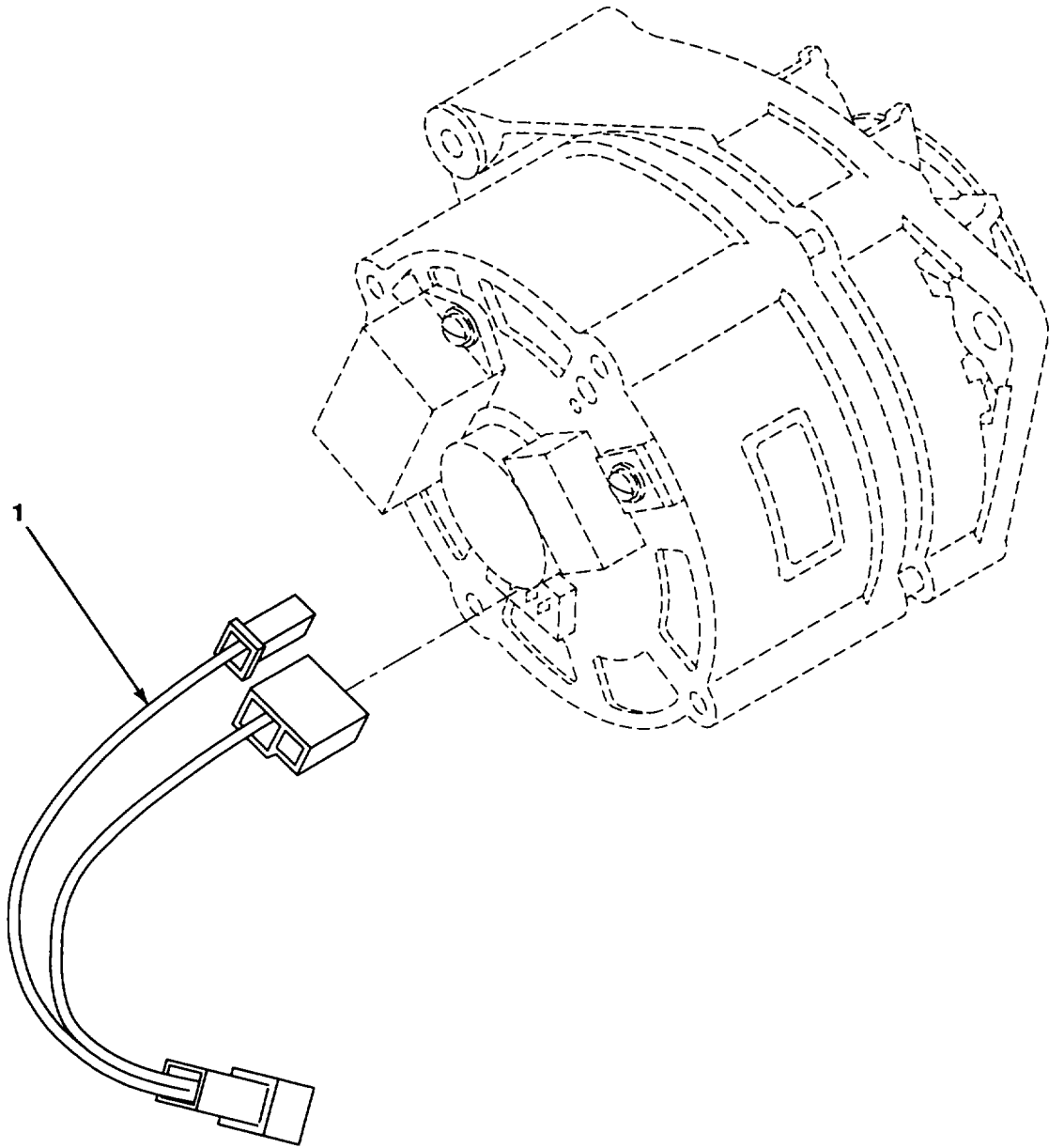

Figure 59. Alternator Wiring Harness

(1) ITEM NO	(2) SMR CODE	(3) CAGEC	(4) PART NUMBER	(5) DESCRIPTION AND USABLE ON CODES (UOC)	(6) QTY
-------------------	--------------------	--------------	-----------------------	--	------------

1	PAOZZ	15434	3911945	GROUP 0608 MISCELLANEOUS ITEMS WIRING HARNESS	1
---	-------	-------	---------	--	---

END OF FIGURE

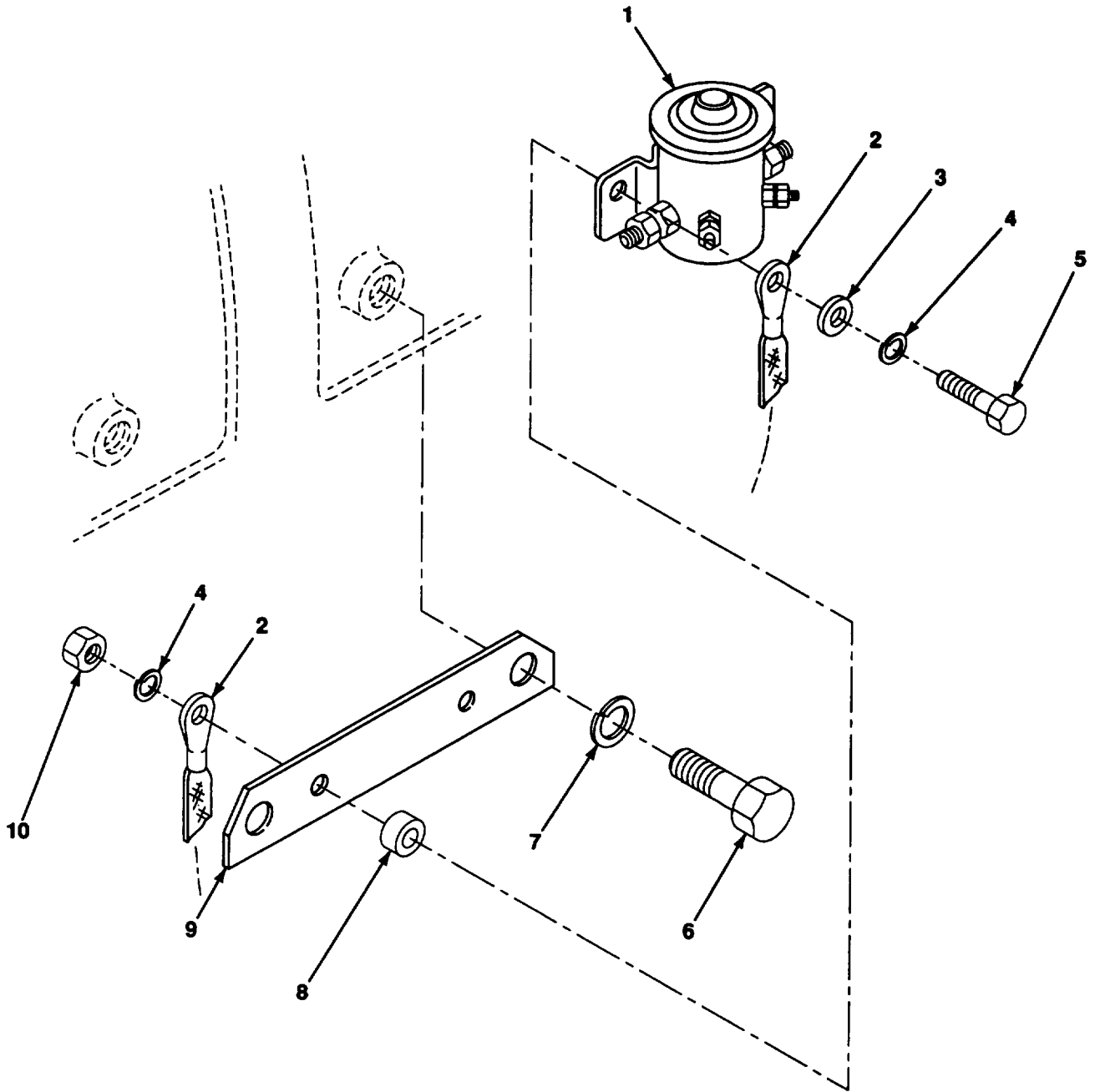

Figure 60. 24V Solenoid

SECTION II

(1) ITEM NO	(2) SMR CODE	(3) CAGEC	(4) PART NUMBER	(5) DESCRIPTION AND USABLE ON CODES (UOC)	(6) QTY
GROUP 0608 MISCELLANEOUS ITEMS					
FIG. 60 24V SOLENOID					
1	PAOZZ	13445	24117-01	SOLENOID, ELECTRICAL	1
* 2	PAOZZ	0HG66	AG-GLFW6	STRIP, ELECTRICAL GR	1
3	PAOZZ	96906	MS27183-9	WASHER, FLAT 1/4.....	2
4	PAOZZ	96906	MS35338-44	WASHER, LOCK 1/4.....	4
* 5	PAOZZ	80204	B1821BH025C125N	SCREW, CAP, HEXAGON H 1/4-20 UNC X 1-1/4 GR8.....	2
6	PAOZZ	24617	11500731	SCREW, CAP, HEXAGON H 12M X 1.75 X 30MM	2
7	PAOZZ	96906	MS35338-48	WASHER, LOCK 1/2.....	2
8	PAOZZ	15434	3904930	MOUNT, RESILIENT	2
9	XDOZZ	15434	3903981	BRACKET, MAG SWITCH	1
10	PAOZZ	96906	MS51967-2	NUT, PLAIN, HEXAGON 1/4-20 UNC-2B.....	2

END OF FIGURE

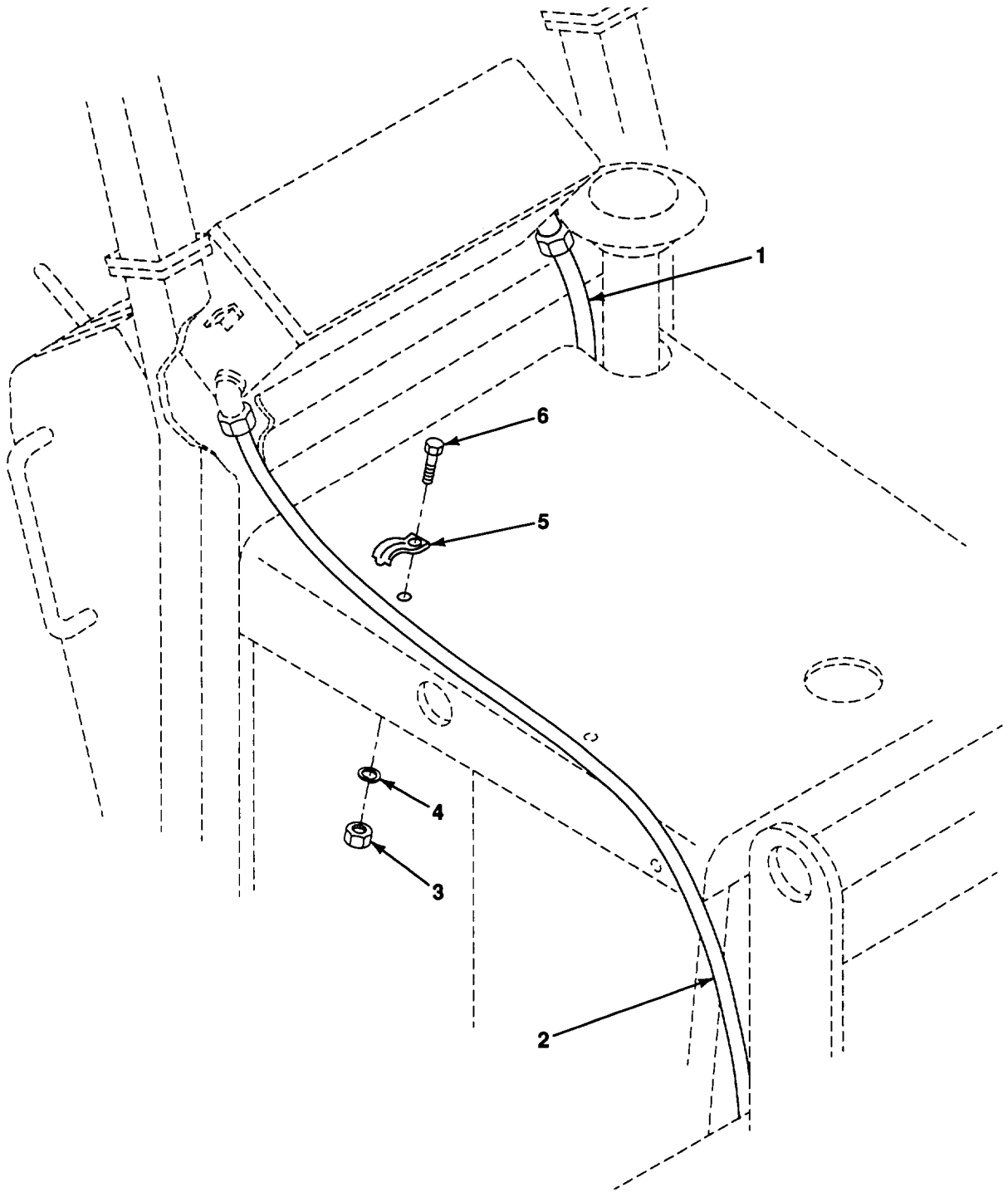

Figure 61. Conduit Installation

SECTION II					
(1)	(2)	(3)	(4)	(5)	(6)
ITEM	SMR		PART		
NO	CODE	CAGEC	NUMBER	DESCRIPTION AND USABLE ON CODES (UOC)	QTY
				GROUP 0608 MISCELLANEOUS ITEMS	
				FIG. 61 CONDUIT INSTALLATION	
1	MOOZZ	64559	74002279-26	CONDUIT, 26 IN MAKE FROM P/N 15005 (46302), 26 IN	1
2	MOOZZ	64559	74002278-76	CONDUIT, 76 IN MAKE FROM P/N HHT791A (81348),	1
				76 IN	
3	PAOZZ	96906	MS51967-2	NUT, PLAIN, HEXAGON 1/4-20 UNC-2B.....	2
4	PAOZZ	96906	MS35338-44	WASHER, LOCK 1/4.....	3
*	5	PAOZZ	59730	1212	3
	6	PAOZZ	96906	MS90725-6	3
				STRAP, RETAINING.....	
				SCREW, CAP, HEXAGON H 1/4-20 UNC X 3/4 GR5.....	

END OF FIGURE

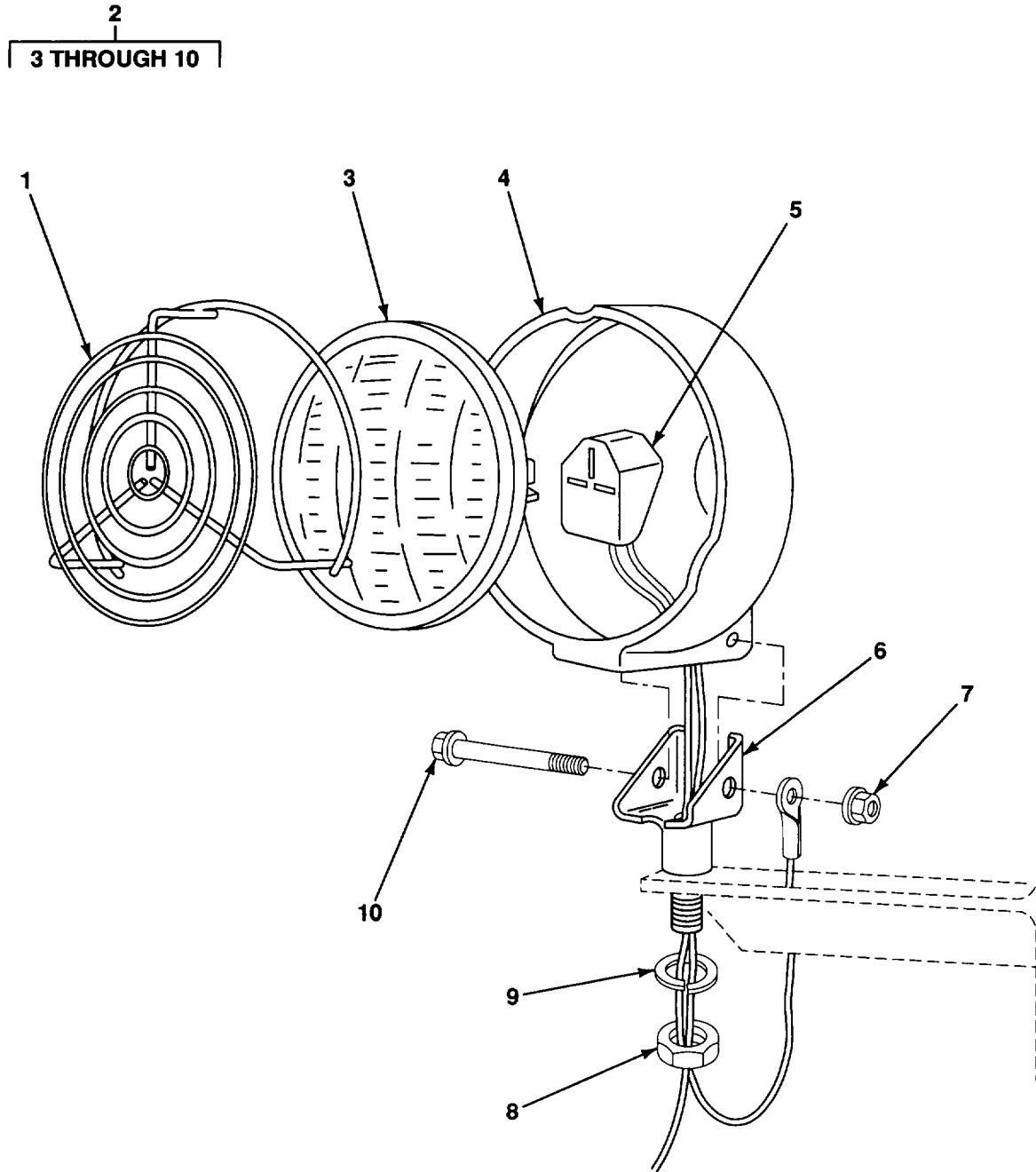

Figure 62. 24V Floodlights

SECTION II					
(1)	(2)	(3)	(4)	(5)	(6)
ITEM	SMR		PART		
NO	CODE	CAGEC	NUMBER	DESCRIPTION AND USABLE ON CODES (UOC)	QTY
GROUP 0609 LIGHTS					
FIG. 62 24V FLOODLIGHTS					
1	PAOZZ	78422	0727031	GUARD, LAMP.....	4
2	PAOOO	78422	1500221	LAMP, INCANDESCENT	4
3	PAOZZ	96906	MS17165-4578	.LAMP, INCANDESCENT	1
4	XAOZZ	78422	3145610	.HOUSING.....	1
5	PAOZZ	78422	3243040	.WIRING HARNESS	1
6	PAOZZ	78422	3145470	.SWIVEL, EYE AND JAW	1
7	PAOZZ	78422	5340910	.NUT, SELF-LOCKING, HE	1
8	PAOZZ	96906	MS51967-14	.NUT, PLAIN, HEXAGON 1/2-13 UNC-2B.....	1
9	PAOZZ	96906	MS35338-48	.WASHER, LOCK 1/2.....	1
10	PAOZZ	78422	5340920	.SCREW, CAP, HEXAGON	1

END OF FIGURE

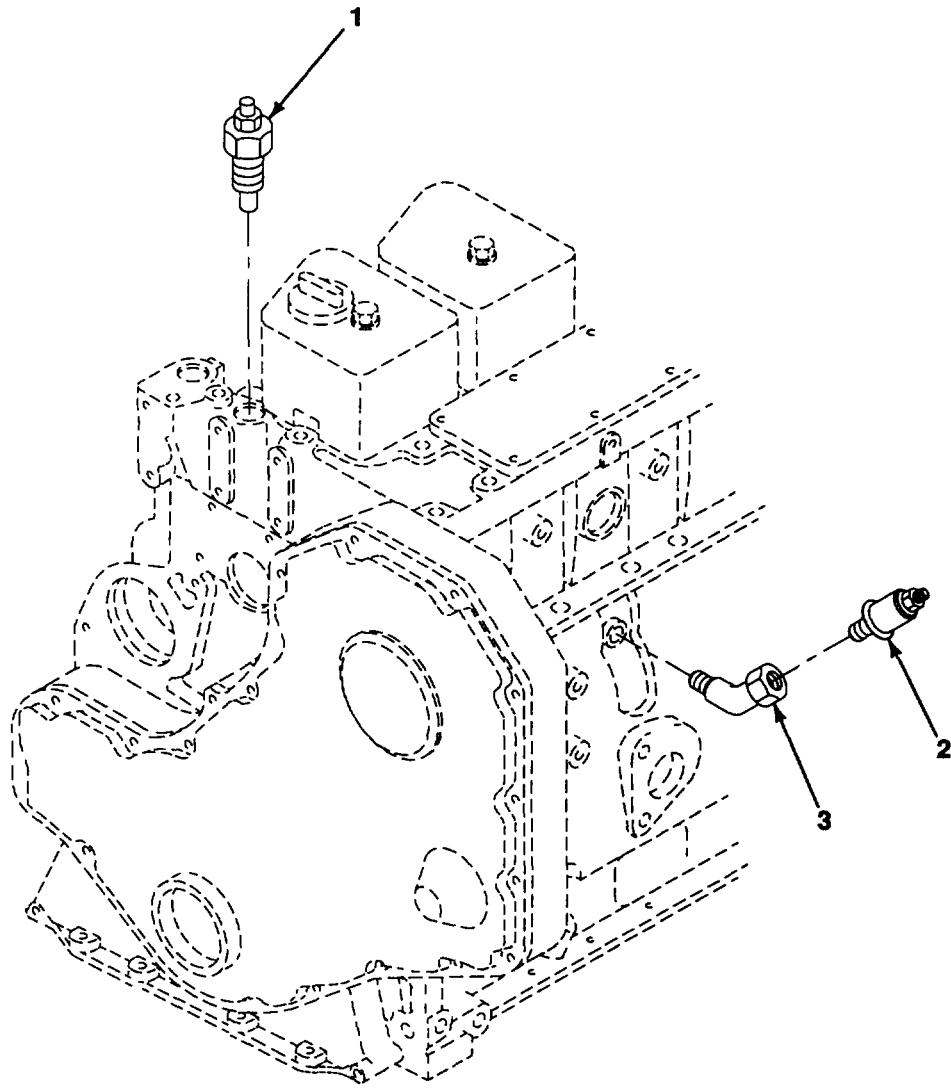

Figure 63. Oil Pressure/Water Temperature Sending Units

SECTION II					
(1)	(2)	(3)	(4)	(5)	(6)
ITEM	SMR		PART		
NO	CODE	CAGEC	NUMBER	DESCRIPTION AND USABLE ON CODES (UOC)	QTY
				GROUP 0610 SENDING UNITS AND WARNING SWITCHES	
				FIG. 63 OIL PRESSURE/WATER TEMPERATURE SENDING UNITS	
1	PAOZZ	16476	02020-00	TRANSMITTER, TEMPERA	1
2	PAOZZ	16476	02504-00	TRANSMITTER, PRESSUR	1
3	PAOZZ	30327	25TG-02	ELBOW, PIPE	1

END OF FIGURE

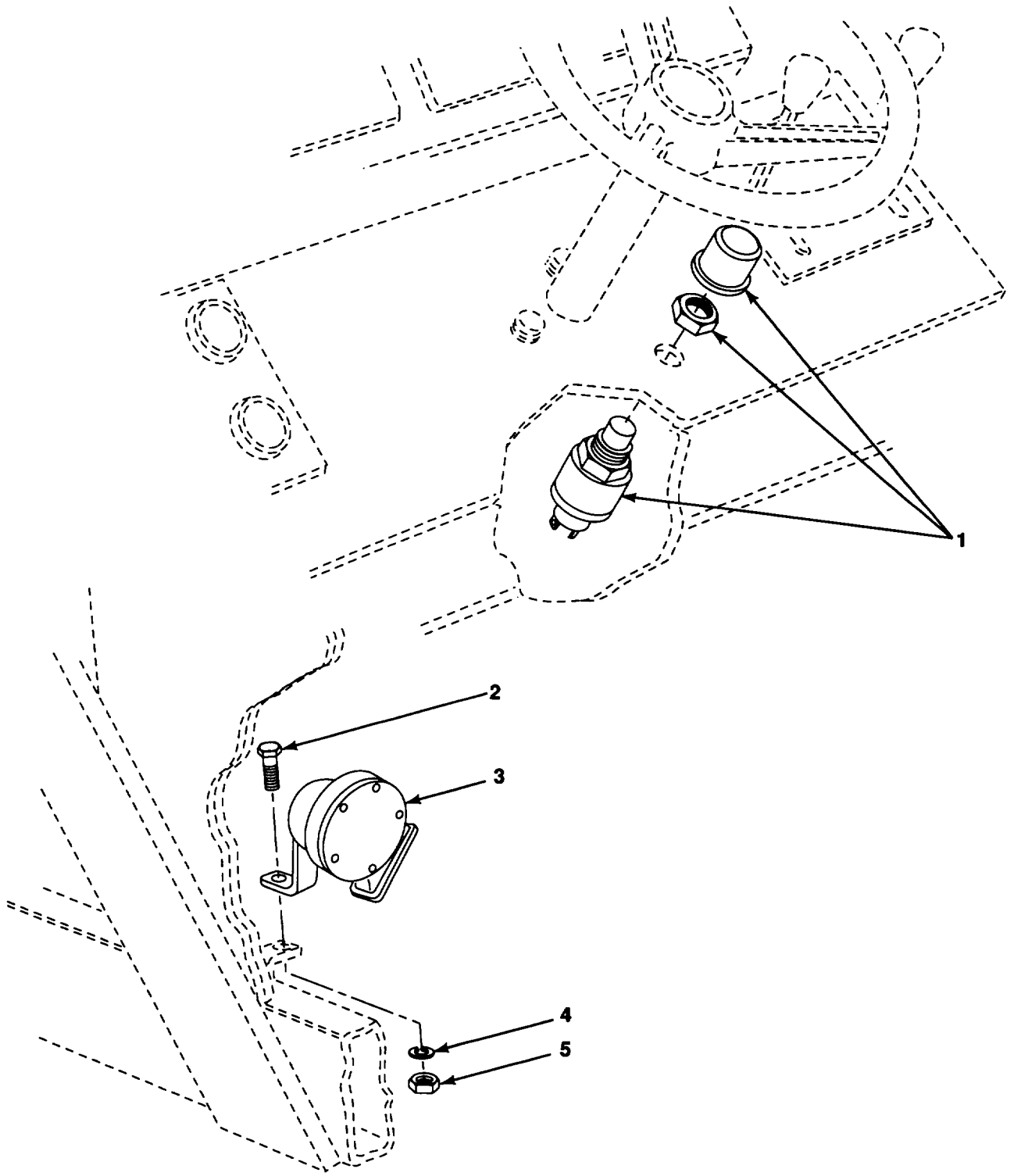

Figure 64. Horn, Horn Switch

SECTION II

(1) ITEM NO	(2) SMR CODE	(3) CAGEC	(4) PART NUMBER	(5) DESCRIPTION AND USABLE ON CODES (UOC)	(6) QTY
-------------------	--------------------	--------------	-----------------------	--	------------

GROUP 0611 HORN, SIREN

FIG. 64 HORN, HORN SWITCH

1	PAOZZ	13445	90030	SWITCH, PUSH	1
2	PAOZZ	96906	MS90725-34	BOLT, MACHINE 5/16-18 UNC X 1.00 GR5	1
3	PAOZZ	16764	1892164	HORN, ELECTRICAL	1
4	PAOZZ	96906	MS35338-45	WASHER, LOCK 5/16.....	1
5	PAOZZ	96906	MS51967-5	NUT, PLAIN, HEXAGON 5/16-18 UNC-2B.....	1

END OF FIGURE

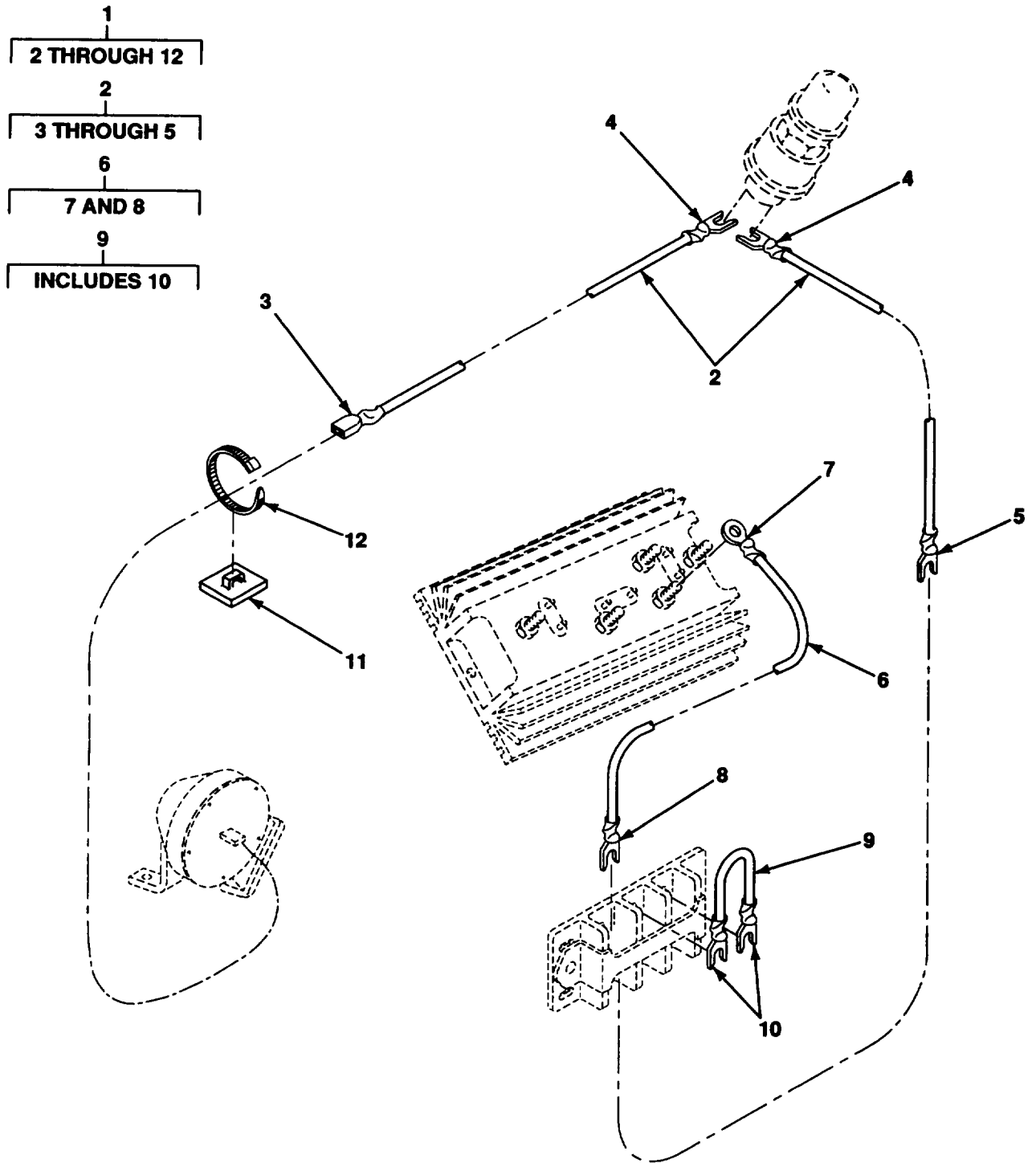
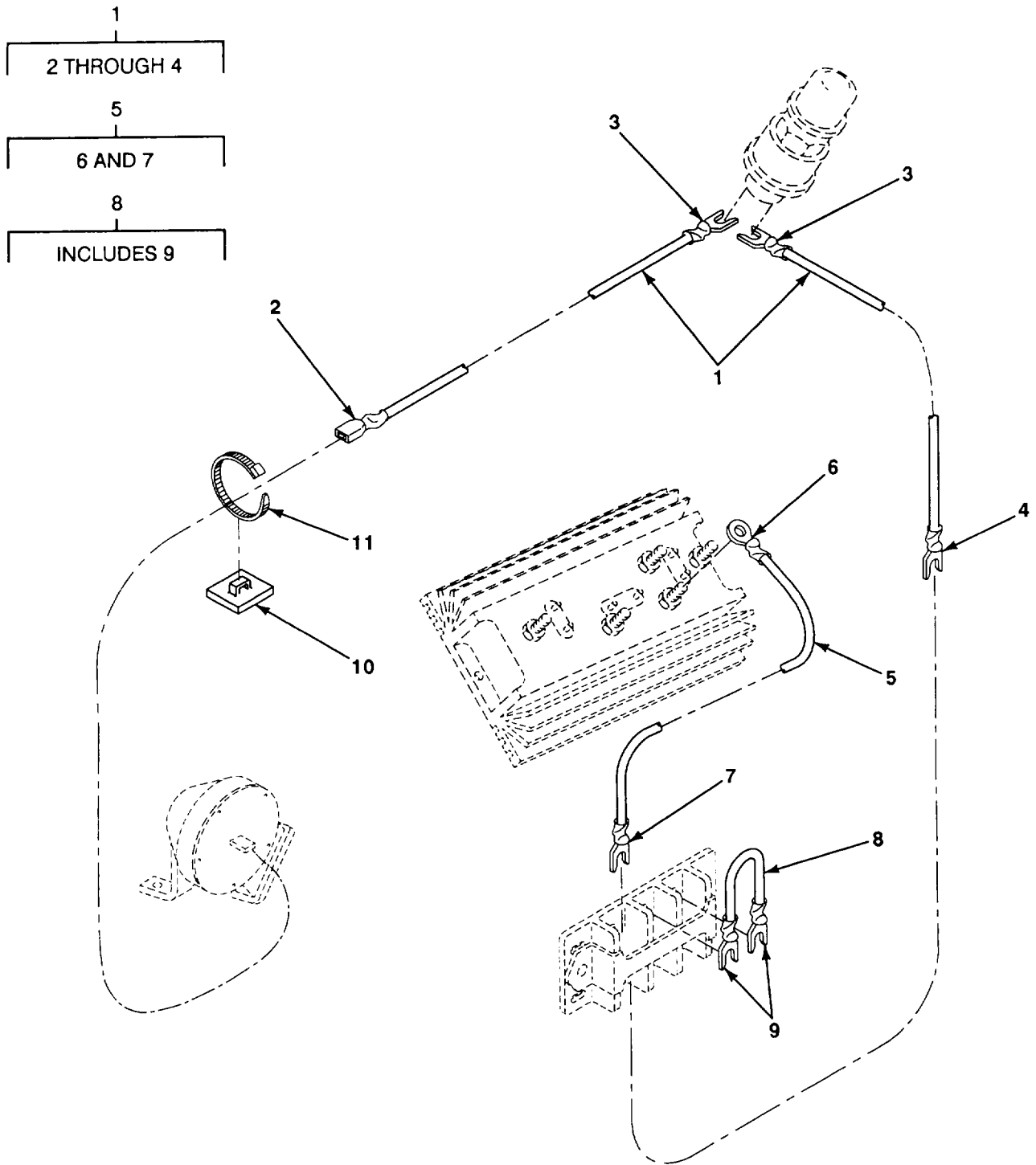

Figure 65. Horn Wiring

SECTION II					
(1)	(2)	(3)	(4)	(5)	(6)
ITEM	SMR		PART		
NO	CODE	CAGEC	NUMBER	DESCRIPTION AND USABLE ON CODES (UOC)	QTY
				GROUP 0611 HORN, SIREN	
				FIG. 64 HORN, HORN SWITCH	
1	PAOZZ	13445	90030	SWITCH, PUSH	1
2	PAOZZ	96906	MS90725-34	BOLT, MACHINE 5/16-18 UNC X 1.00 GR5	1
3	PAOZZ	16764	1892164	HORN, ELECTRICAL	1
4	PAOZZ	96906	MS35338-45	WASHER, LOCK 5/16.....	1
5	PAOZZ	96906	MS51967-5	NUT, PLAIN, HEXAGON 5/16-18 UNC-2B.....	1

END OF FIGURE



TA706598 ■

Figure 65. Horn Wiring

SECTION II

(1) ITEM NO	(2) SMR CODE	(3) CAGEC	(4) PART NUMBER	(5) DESCRIPTION AND USABLE ON CODES (UOC)	(6) QTY
GROUP 0611 HORN, SIREN					
FIG. 65 HORN WIRING					
* 1	PFOOO	64559	74002561	CABLE ASSEMBLY, SPEC.....	1
* 2	PAOZZ	7J925	5140	.CONNECTOR, PLUG, ELEC.....	1
* 3	PAOZZ	7J925	3953	.TERMINAL, LUG.....	2
* 4	PAOZZ	7J925	3954	.TERMINAL, LUG.....	1
* 5	PFOOO	64559	74002563	LEAD, ELECTRICAL.....	1
* 6	PAOZZ	7J925	3940	.TERMINAL, LUG.....	1
* 7	PAOZZ	7J925	3954	.TERMINAL, LUG.....	1
* 8	PFOOO	64559	74002562	LEAD, ELECTRICAL.....	2
* 9	PAOZZ	7J925	3954	.TERMINAL, LUG.....	2
* 10	PAOZZ	53421	MB4A	MOUNTING BASE, TIEDO	11
* 11	PAOZZ	96906	MS3367-3-9	STRAP, TIEDOWN, ELECT	14

END OF FIGURE

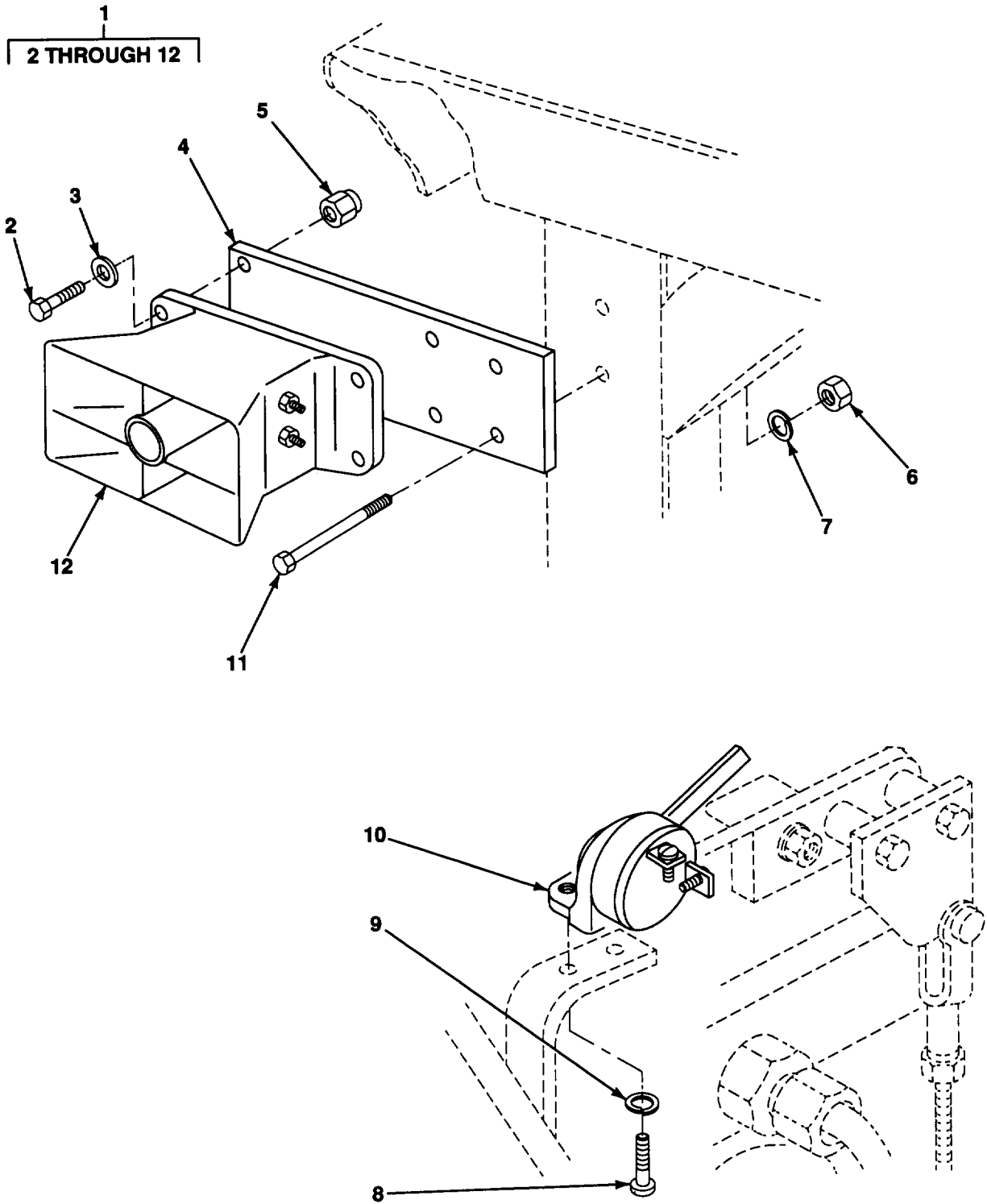

Figure 66. Back-Up Alarm Assembly

SECTION II					
(1)	(2)	(3)	(4)	(5)	(6)
ITEM	SMR		PART		
NO	CODE	CAGEC	NUMBER	DESCRIPTION AND USABLE ON CODES (UOC)	QTY
GROUP 0611 HORN/SIREN					
FIG. 66 BACK-UP ALARM ASSEMBLY					
1	PAOOO	64559	74002272	ALARM, BACK-UP	1
2	PAOZZ	96906	MS90725-39	.BOLT, MACHINE 5/16-18 UNC X 1-3/4.....	4
3	PAOZZ	96906	MS27183-11	.WASHER, FLAT 5/16.....	4
4	XDOZZ	64559	74002270	.MTG BAR, BACKUP ALARM.....	1
5	PAOZZ	96906	MS51922-9	.NUT, SELF-LOCKING, HE 5/16-18 UNC-2B.....	4
6	PAOZZ	96906	MS51967-5	.NUT, PLAIN, HEXAGON 5/16-18 UNC-2B.....	2
7	PAOZZ	96906	MS35338-45	.WASHER, LOCK 5/16.....	2
8	PAOZZ	96906	MS35207-265	.SCREW MACHINE NO.10-32 UNF X 3/4.....	2
9	PAOZZ	96906	MS35338-43	.WASHER, LOCK NO. 10	2
10	PAOZZ	78422	SW-3	.SWITCH, SENSITIVE	1
11	PAOZZ	96906	MS90725-34	.BOLT, MACHINE 5/16-18 UNC X 1.00 GR5	2
12	PAOZZ	78422	1100041	.ALARM, BACK UP, VEHIC	1

END OF FIGURE

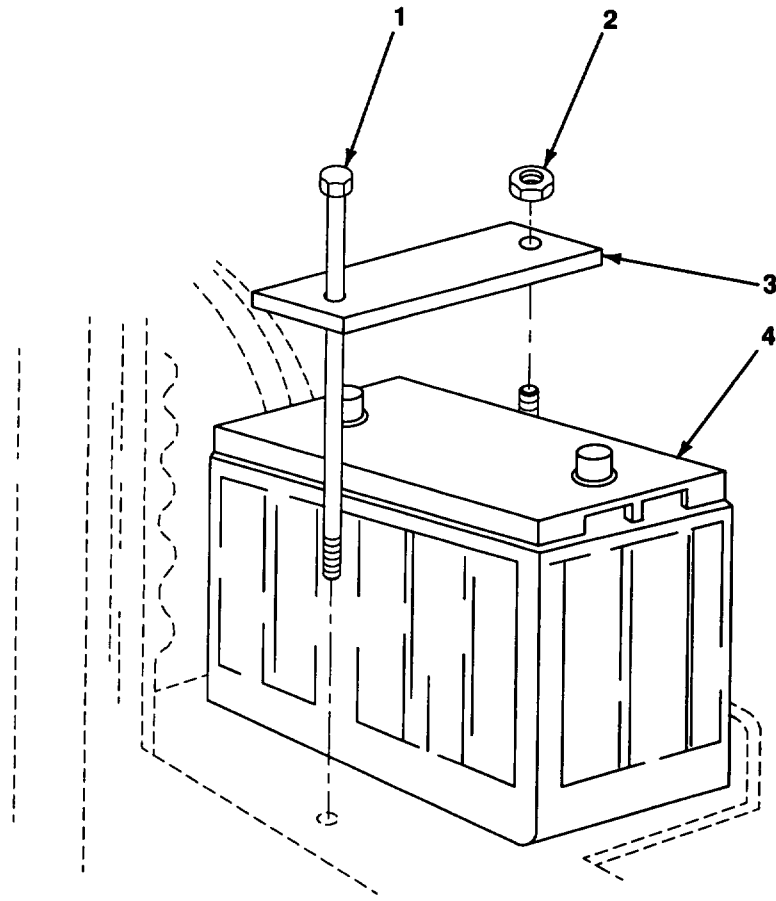

Figure 67. Battery, Battery Hold Down

(1)	SECTION II		(4)	(5)	(6)
ITEM	(2)	(3)	PART	DESCRIPTION AND USABLE ON CODES (UOC)	QTY
NO	SMR	CAGEC	NUMBER		
	CODE				

GROUP 0612 BATTERIES, STORAGE
(WET OR DRY)

FIG. 67 BATTERY, BATTERY HOLD DOWN

1	PFOZZ	64559	74001241	BOLT	1
2	PAOZZ	96906	MS51967-14	NUT, PLAIN, HEXAGON 1/2-13 UNC-2B.....	1
3	PFOZZ	64559	74000172	CONNECTING LINK, RIG.....	1
4	PAOFA	94598	C-31HE-2	BATTERY STORAGE	1

END OF FIGURE

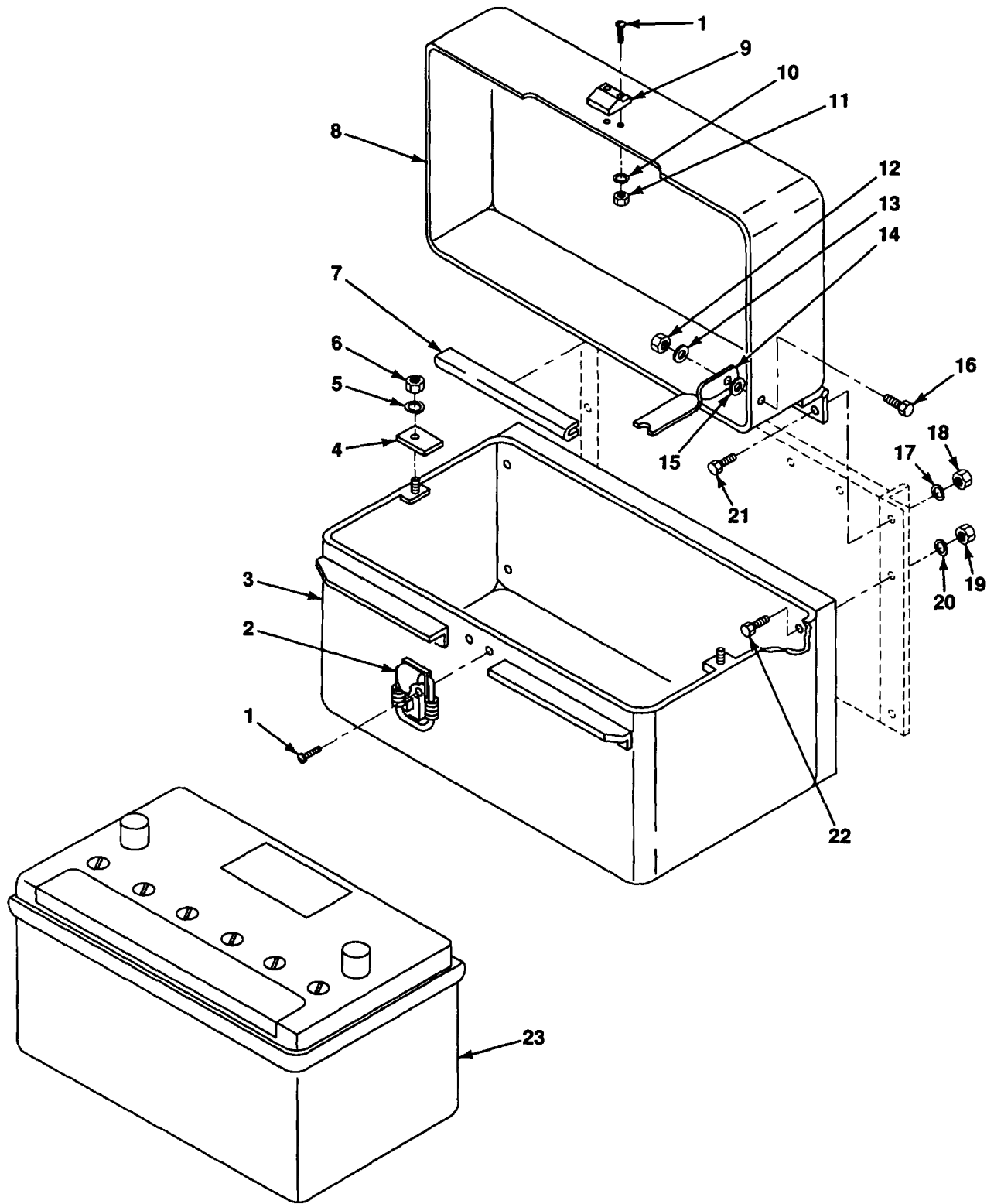

Figure 68. Battery, Battery Box Assembly

SECTION II					
(1)	(2)	(3)	(4)	(5)	(6)
ITEM NO	SMR CODE	CAGEC	PART NUMBER	DESCRIPTION AND USABLE ON CODES (UOC)	QTY
GROUP 0612 BATTERIES1STORAGE (WET OR DRY)					
FIG. 68 BATTERY, BATTERY BOX ASSEMBLY					
1	PAOZZ	96906	MS35207-263	SCREW, MACHINE NO.10-32 UNF X 1/2.....	4
2	PAOZZ	6B565	SC-D-20650-25	STRIKE, CATCH.....	1
3	XDOZZ	64559	74002249	BATTERY BOX, 924V.....	1
4	PFOZZ	64559	74002257	BRACKET, MOUNTING.....	2
5	PAOZZ	96906	MS35338-45	WASHER, LOCK 5/16.....	2
6	PAOZZ	96906	MS51967-5	NUT, PLAIN, HEXAGON 5/16-18 UNC-28	2
7	MOOZZ	64559	2909800-4-1/2	EDGING, 4-1/2 IN. MAKE FROM P/N R750AB2332 (57137), 4-1/2 IN.....	2
8	XDOZZ	64559	74002256	BOX, COVER-BATTERY	1
9	PAOZZ	6B565	SC-D-207-20649	CATCH, FRICTION.....	1
10	PAOZZ	96906	MS35338-43	WASHER, LOCK NO.10	2
11	PAOZZ	96906	MS35650-302	NUT, PLAIN, HEXAGON NO.10-32 UNF-2B.....	2
12	PAOZZ	96906	MS51922-1	NUT, SELF-LOCKING HE 1/4-20 UNC-2B.....	1
13	PAOZZ	96906	MS27183-9	WASHER, FLAT 1/4.....	1
14	PFOZZ	64559	74002476	LEVER, MANUAL CONTRO	1
15	PAOZZ	64559	00000106	WASHER, FLAT.....	1
16	PAOZZ	96906	MS90725-6	SCREW, CAP, HEXAGON H 1/4-20 UNC X 3/4 GR5	1
17	PAOZZ	96906	MS35338-44	WASHER, LOCK 1/4.....	7
18	PAOZZ	96906	MS51967-2	NUT, PLAIN, HEXAGON 1/4-20 UNC-2B.....	7
19	PAOZZ	96906	MS51967-5	NUT, PLAIN, HEXAGON 5/16-18 UNC-2B.....	4
20	PAOZZ	96906	MS35338-45	WASHER, LOCK 5/16.....	4
21	PAOZZ	96906	MS90725-6	SCREW, CAP, HEXAGON H 1/4-20 UNC X 3/4 GR5	7
22	PAOZZ	96906	MS90728-40	BOLT, MACHINE 5/16-18 UNC X 2.00 GR5	4
23	PAOFA	94598	C-31HE-2	BATTERY, STORAGE	1

END OF FIGURE

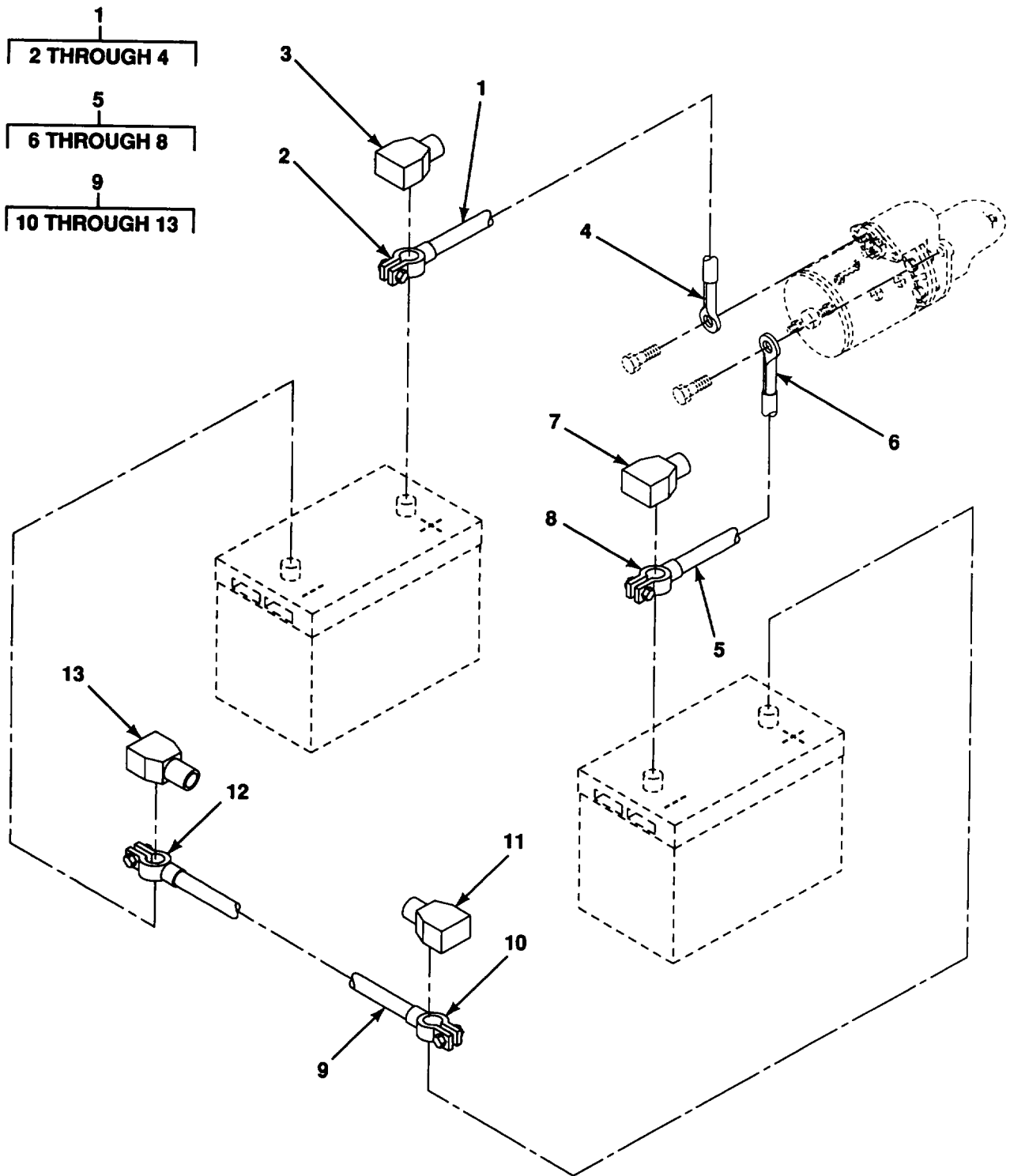

Figure 69. Battery Wiring

(1)	SECTION II		(4)	(5)	(6)
ITEM	(2)	(3)	PART	DESCRIPTION AND USABLE ON CODES (UOC)	QTY
NO	SMR	CAGEC	NUMBER		

GROUP 0612 BATTERIES, STORAGE
(WET OR DRY)

FIG. 69 BATTERY WIRING

1	MOOOO	64559	74002287	CABLE, BATTERY MAKE FROM P/N 8120-100R (33609), 15-1/2 IN.....	1
2	PAOZZ	33609	4020-005P	TERMINAL, LUG.....	1
3	PAOZZ	33609	5724-005R	COVER, ELECTRICAL CO.....	1
4	PAOZZ	33609	4820-005F	TERMINAL, STUD.....	1
5	MOOOO	64559	74002286	CABLE, BATTERY MAKE FROM P/N 8020-100B (33609), 43 IN.....	1
6	PAOZZ	33609	4820-005F	TERMINAL, STUD.....	1
7	PAOZZ	33609	5724-005B	COVER, ELECTRICAL.....	1
8	PAOZZ	33609	4020-005N	TERMINAL, LUG.....	1
9	MOOOO	64559	74002285	CABLE, BATTERY MAKE FROM P/N 8120-100R (33609), 48 IN.....	1
10	PAOZZ	33609	4020-005P	TERMINAL, LUG.....	1
11	PAOZZ	33609	5724-005R	COVER, ELECTRICAL CO.....	1
12	PAOZZ	33609	4020-005N	TERMINAL, LUG.....	1
13	PAOZZ	33609	5724-005B	CABLE NIPPLE, ELECTR.....	1

END OF FIGURE

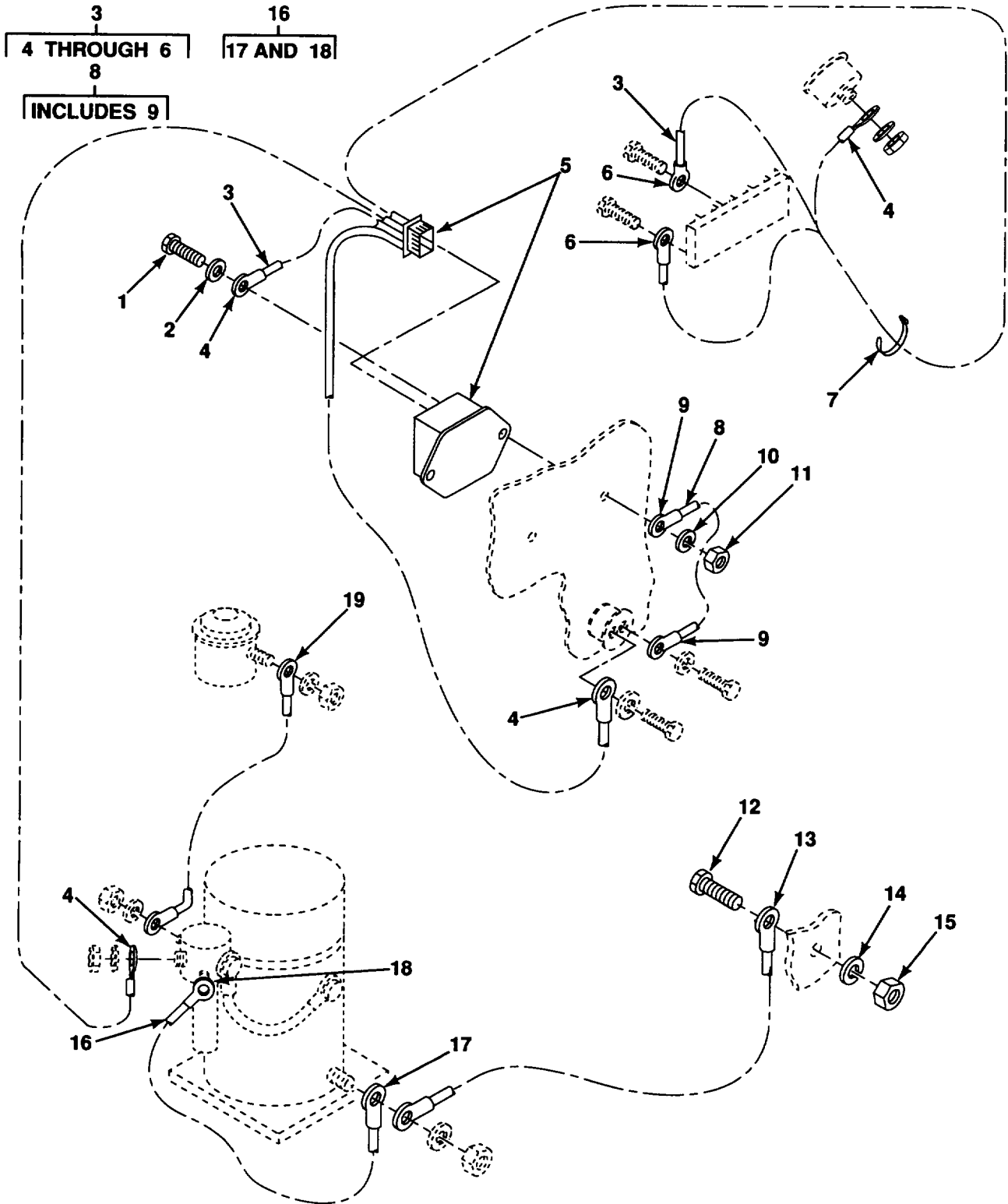

Figure 70. Emergency Steering Wiring

SECTION II					
(1)	(2)	(3)	(4)	(5)	(6)
ITEM	SMR		PART		
NO	CODE	CAGEC	NUMBER	DESCRIPTION AND USABLE ON CODES (UOC)	QTY
GROUP 0613 HULL OR CHASSIS WIRING HARNESS					
FIG. 70 EMERGENCY STEERING WIRING					
1	PAOZZ	96906	MS35207-265	SCREW MACHINE NO.10-32 UNF X 3/4.....	2
2	PAOZZ	96906	MS27183-8	WASHER, FLAT NO.10	2
3	PFOOO	64559	74002571	WIRING HARNESS BRAN	1
4	PAOZZ	96906	MS25036-108	.TERMINAL, LUG.....	4
5	PAOZZ	64559	2202500	.MODULE	1
6	PAOZZ	7J925	3954	.TERMINAL LUG.....	2
7	PAOZZ	96906	MS3367-3-9	STRAP, TIE DOWN ELECT	10
8	PFOOO	64559	74002570	LEAD ELECTRICAL.....	1
9	PAOZZ	96906	MS25036-108	.TERMINAL, LUG.....	2
10	PAOZZ	96906	MS35338-43	WASHER, LOCK NO. 10	2
11	PAOZZ	96906	MS35650-302	NUT, PLAIN, HEXAGON NO.10-32 UNF-2B.....	2
12	PAOZZ	96906	MS90725-36	BOLT, MACHINE 5/16-18 UNC X 1-1/4 GR5	1
13	PAOZZ	64559	74002340	CABLE ASSEMBLY, SPEC.....	1
14	PAOZZ	96906	MS35338-45	WASHER, LOCK 5/16.....	1
15	PAOZZ	96906	MS51967-5	NUT, PLAIN, HEXAGON 5/16-18 UNC-2B.....	1
16	PFOOO	64559	74002569	LEAD, ELECTRICAL.....	2
17	PAOZZ	7J925	3941	.TERMINAL, LUG.....	1
18	PAOZZ	96906	MS25036-108	.TERMINAL, LUG.....	1
19	PAOZZ	64559	74002341	LEAD, ELECTRICAL.....	1

END OF FIGURE

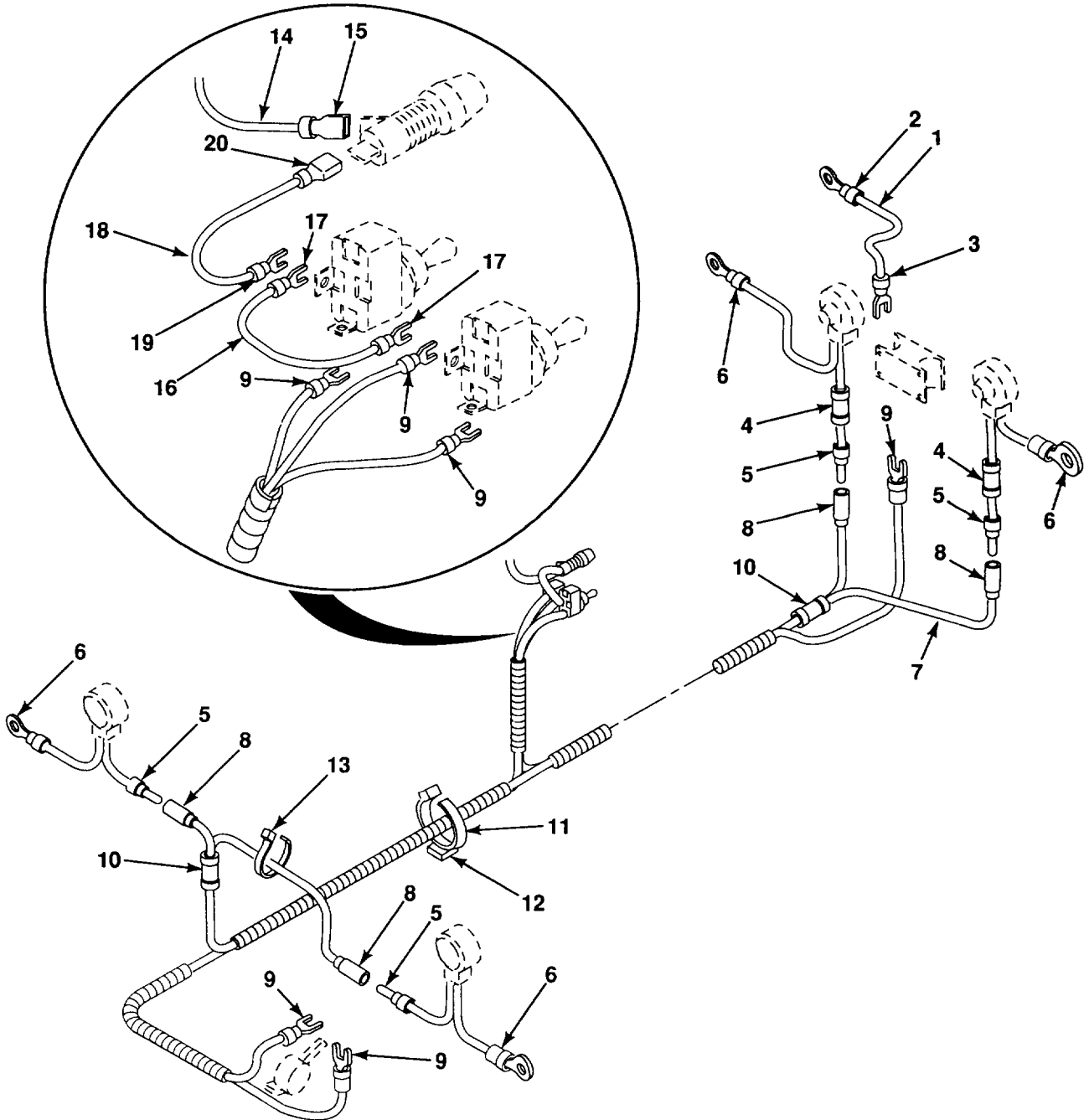
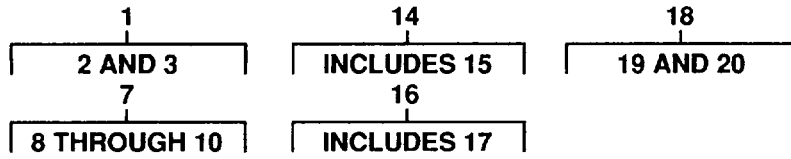

Figure 71. Floodlight/Back-Up Alarm Wiring Harness

SECTION II					
(1)	(2)	(3)	(4)	(5)	(6)
ITEM	SMR		PART		
NO	CODE	CAGEC	NUMBER	DESCRIPTION AND USABLE ON CODES (UOC)	QTY
GROUP 0613 HULL OR CHASSIS WIRING HARNESS					
FIG. 71 FLOODLIGHT/BACK-UP ALARM WIRING HARNESS					
1	PFOOO	64559	74002559	WIRING HARNESS	1
2	PAOZZ	7J925	3941	.TERMINAL, LUG.....	1
3	PAOZZ	7J925	3953	.TERMINAL, LUG.....	1
4	PAOZZ	7J925	3961	CONNECTOR, RECEPTACL	2
5	PAOZZ	7J925	3060	TERMINAL, QUICK DISC	4
6	PAOZZ	7J925	3941	TERMINAL, LUG.....	4
7	PFOOO	64559	74002556	WIRING HARNESS, BRAN	1
8	PAOZZ	7J925	4285	.CONNECTOR, RECEPTACL	4
9	PAOZZ	7J925	3953	.TERMINAL, LUG.....	6
10	PAOZZ	7J925	3962	.CONNECTOR, BODY, REC	2
11	PAOZZ	96906	MS3367-1-9	STRAP, TIEDOWN, ELECT	35
12	PAOZZ	53421	MB4A	MOUNTING BASE, TIE DOWN	24
13	PAOZZ	96906	MS3367-3-9	STRAP, TIEDOWN, ELECT	8
14	PFOOO	64559	74002558	WIRING HARNESS	1
15	PAOZZ	7J925	5140	.CONNECTOR, RECEPTAC	1
16	PFOOO	64559	74002557	LEAD, ELECTRICAL.....	1
17	PAOZZ	7J925	3953	.TERMINAL, LUG.....	2
18	PFOOO	64559	74002551	LEAD, ELECTRICAL.....	1
19	PAOZZ	7J925	3953	.TERMINAL, LUG.....	1
20	PAOZZ	7J925	5140	.CONNECTOR, RECEPTAC	1

END OF FIGURE

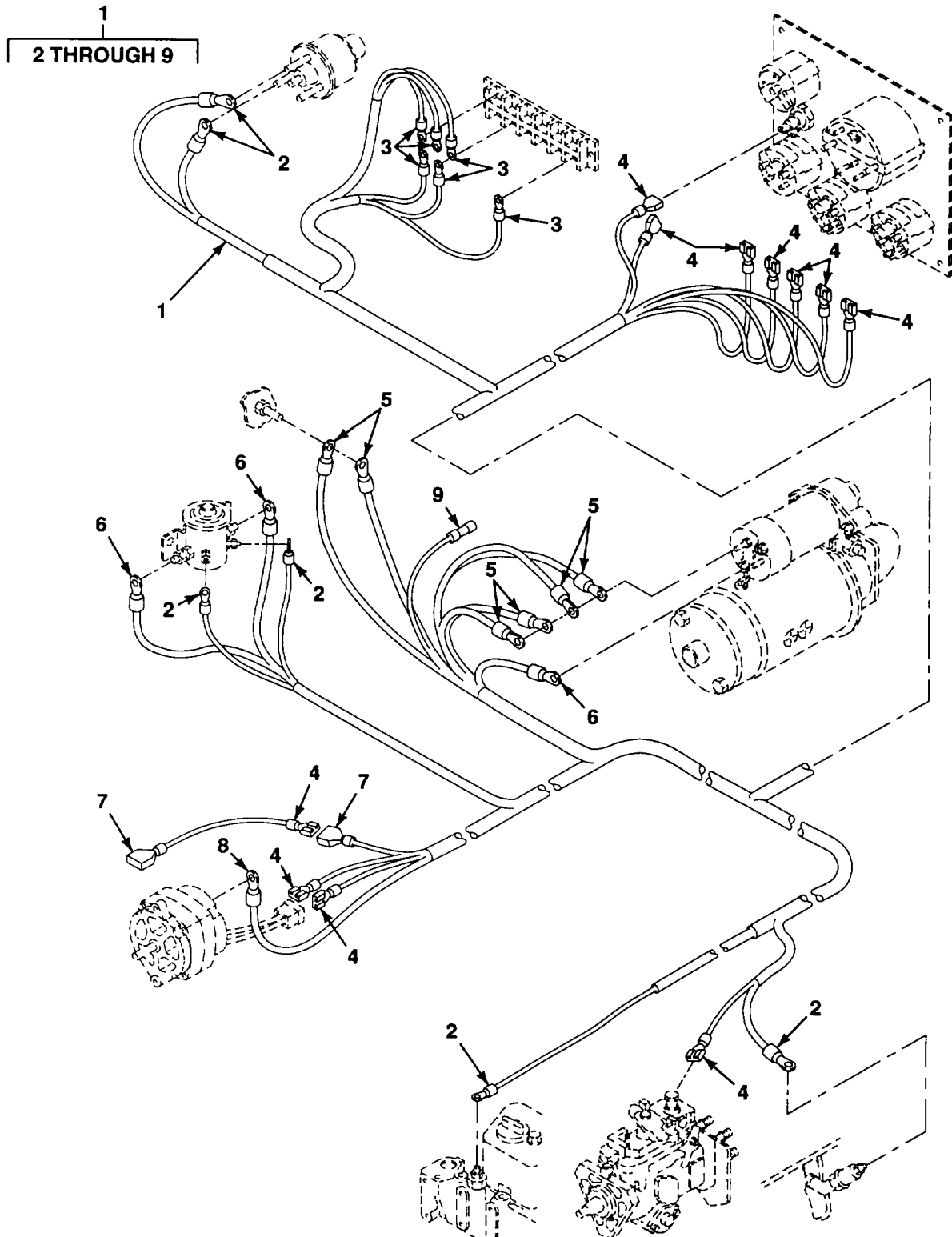

Figure 72. Main Wiring Harness

(1) ITEM NO	(2) SMR CODE	(3) CAGEC	(4) PART NUMBER	(5) DESCRIPTION AND USABLE ON CODES (UOC)	(6) QTY
-------------------	--------------------	--------------	-----------------------	--	------------

GROUP 0613 HULL OR CHASSIS WIRING
HARNESS

FIG, 72 MAIN WIRING HARNESS

1	PFOOO	64559	74000920	WIRING HARNESS	1
2	PAOZZ	96906	MS25036-108	.TERMINAL, LUG.....	6
3	PAOZZ	7J925	3938	.TERMINAL, LUG.....	6
4	PAOZZ	14726	S05075	.CONNECTOR, RECEPTAC	11
5	PAOZZ	7J925	3944	.TERMINAL, LUG.....	6
6	PAOZZ	7J925	3940	.TERMINAL, LUG	3
7	PAOZZ	14726	S05076	.TERMINAL, QUICK DISC	2
8	PAOZZ	96906	MS25036-157	.TERMINAL, LUG	1
9	PAOZZ	7J925	3961	.CONNECTOR, RECEPTACL	1

END OF FIGURE

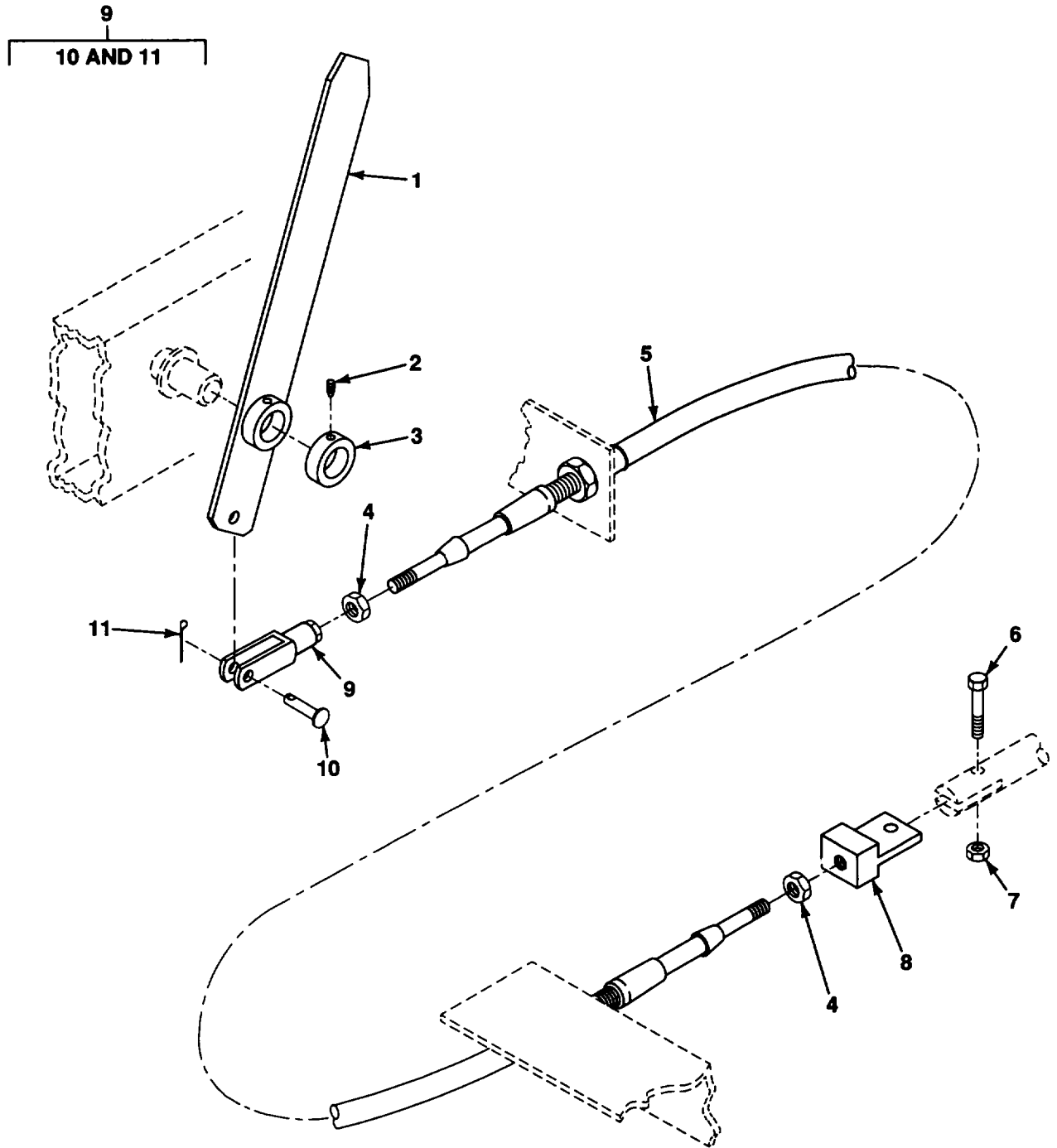

Figure 73. Two-Speed Shift Linkage

SECTION II					
(1)	(2)	(3)	(4)	(5)	(6)
ITEM	SMR		PART		
NO	CODE	CAGEC	NUMBER	DESCRIPTION AND USABLE ON CODES (UOC)	QTY
GROUP 07 TRANSMISSION					
GROUP 0705 GEAR SHIFT VACUUM BOOSTER AND CONTROLS					
FIG. 73 TWO-SPEED SHIFT LINKAGE					
1	XDOZZ	64559	74000066	LEVER, TWO SPEED	1
2	PAOZZ	96906	MS51963-65	SETSCREW 1/4-20 UNC X 3/8	1
3	PAOZZ	64559	74000068	COLLAR, SHAFT	1
4	PAOZZ	96906	MS35691-21	NUT, PLAIN, HEXAGON 3/8-24 UNF-2B	2
5	PAOZZ	41625	038034-002-60	CONTROL ASSEMBLY, PU	1
6	PAOZZ	96906	MS90725-36	BOLT, MACHINE 5/16-18 UNC X 1-1/4 GR5	1
7	PAOZZ	96906	MS51922-9	NUT, SELF-LOCKING, HE 5/16-18 UNC-28	1
8	PAOZZ	64559	74000063	CONNECTING LINK, RIG.....	1
9	XDOZZ	41625	A38163	CLEVIS AND U-BOLT.....	1
10	PAOZZ	41625	A51032-021	.PIN, STRAIGHT, HEADED	1
11	PAOZZ	96906	MS24665-134	.PIN, COTTER	1

END OF FIGURE

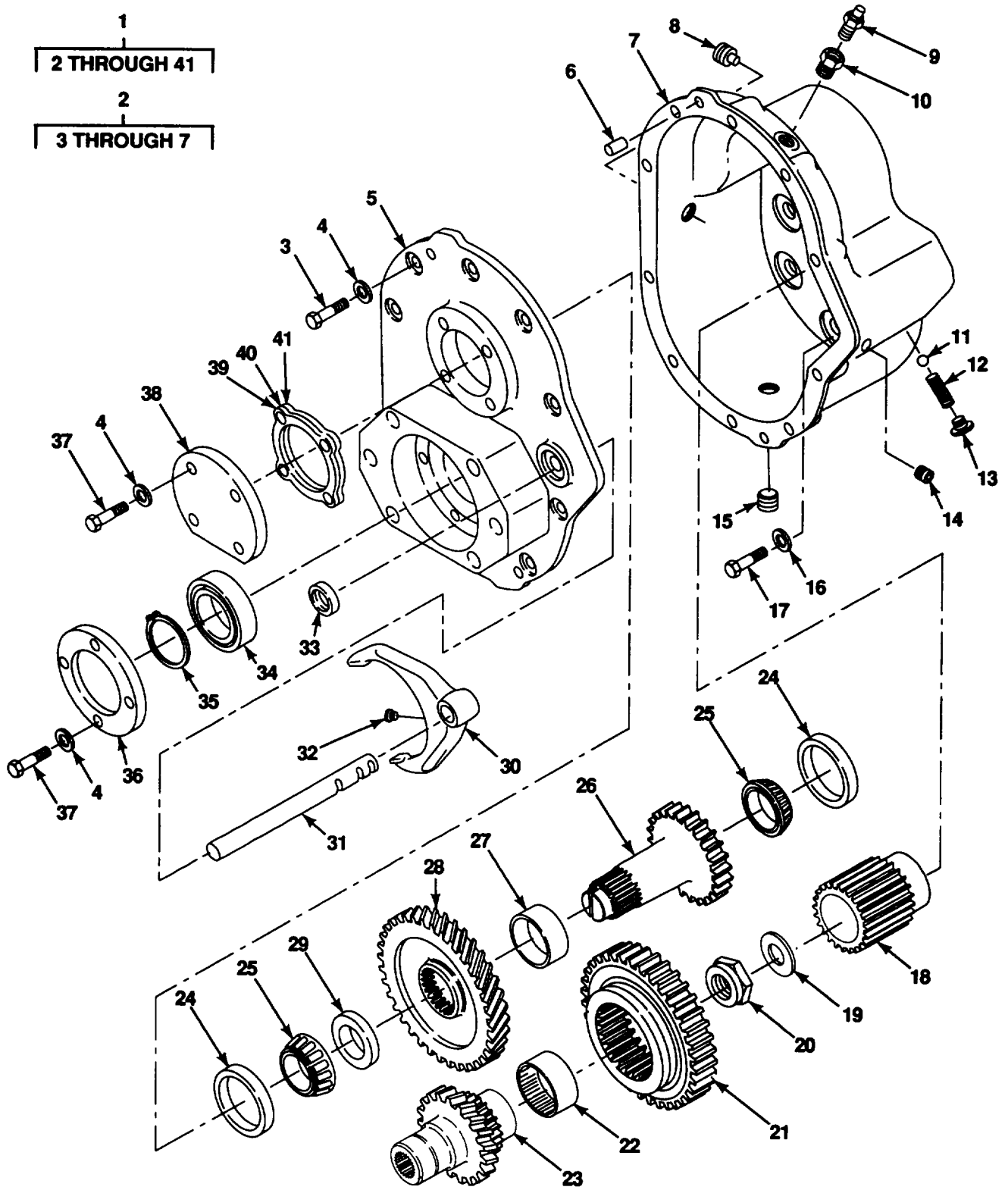

Figure 74. Two-Speed Range Box

SECTION II

(1) ITEM NO	(2) SMR CODE	(3) CAGEC	(4) PART NUMBER	(5) DESCRIPTION AND USABLE ON CODES (UOC)	(6) QTY
GROUP 0710 TRANSMISSION ASSEMBLY (HYDRAULIC)					
FIG. 74 TWO-SPEED RANGE BOX					
1	PFFHH	97271	R30GB101-2X	HOUSING, MECHANICAL.....	1
2	XDHHH	97271	R30CB103X	.CASE SUBASSY, XFER.....	1
3	PAHZZ	97271	077HM106	..SCREW, CAP, HEXAGON H.....	10
* 4	PAHZZ	64559	H506822	..WASHER, FLAT.....	18
5	XDHZZ	97271	077CB104	..COVER.....	1
6	PAHZZ	97271	077HS106	..PIN, STRAIGHT HEAD.....	2
7	XDHZZ	97271	R30CB102	..CASE.....	1
8	PAOZZ	97271	H501041	.PLUG, PIPE.....	1
* 9	PAOZZ	97271	077HN111	.BREATHER.....	1
10	PAOZZ	97271	H116385	.BUSHING, SLEEVE.....	1
11	XDHZZ	MS190	59-2418	.BALL, BEARING.....	1
12	PAHZZ	97271	H24-15	.SPRING, HELICAL, COMP.....	1
13	PAHZZ	97271	H19-5	.SCREW, CAP, HEXAGON H.....	1
14	PAOZZ	97271	H103883	.PLUG, PIPE.....	1
15	PAOZZ	30379	444789	.PLUG, PIPE.....	1
* 16	PAHZZ	64559	390308C1	..WASHER, FLAT.....	6
17	PAHZZ	97271	070HM121-4	.SCREW, CAP, HEXAGON H.....	6
18	PAHZZ	97271	R30SS101	.SLEEVE, TRANSMISSION.....	1
19	PAHZZ	97271	077HN110	.WASHER, FLAT.....	1
20	PAHZZ	97271	077HN103	.NUT, SELF-LOCKING, HE.....	1
21	XAHZZ	97271	077GS108	.GEAR, OUTPUT.....	1
22	PAHZZ	97271	077HC101	.BEARING, ROLLER, TAP.....	1
23	XAHZZ	97271	077GS140	.GEAR, INPUT.....	1
24	PAHZZ	60038	25821	.CUP, TAPERED ROLLER.....	2
25	PAHZZ	97271	077HB100	.BEARING, ROLLER, CYLA.....	2
26	XAHZZ	97271	077GS106	.GEAR, SPUR.....	1
27	PAHZZ	97271	077HS110	.SPACER, SLEEVE.....	1
28	XAHZZ	97271	077GS121	.GEAR, HELICAL.....	1
* 29	PAHZZ	97271	077HS102	.SPACER, RING.....	1
30	PAHZZ	97271	077SV101	.SHIFTER, FORK.....	1
31	PAHZZ	97271	077SS104	.ROD, PINION.....	1
32	PAHZZ	97271	H34-51	.SETSCREW.....	1
33	PAHZZ	97271	077HH102	.SEAL, PLAIN ENCASED.....	1
34	PAHZZ	95019	077HC100	.BEARING, BALL ANNULA.....	1
35	PAHZZ	97271	H506319	.RING, RETAINING.....	1
36	PAHZZ	97271	077CP100	.CAP, GREASE.....	1
37	PAHZZ	97271	070HM116-2	.SCREW, CAP, HEXAGON H.....	8
38	PAHZZ	97271	077CP102	.CAP, PILLOW LOCK.....	1
39	PAHZZ	97271	077HS103	.SHIM 0.005.....	1
40	PAHZZ	97271	077HS104	.SHIM 0.007.....	1
41	PAHZZ	97271	077HS105	.SHIM 0.020.....	1

END OF FIGURE

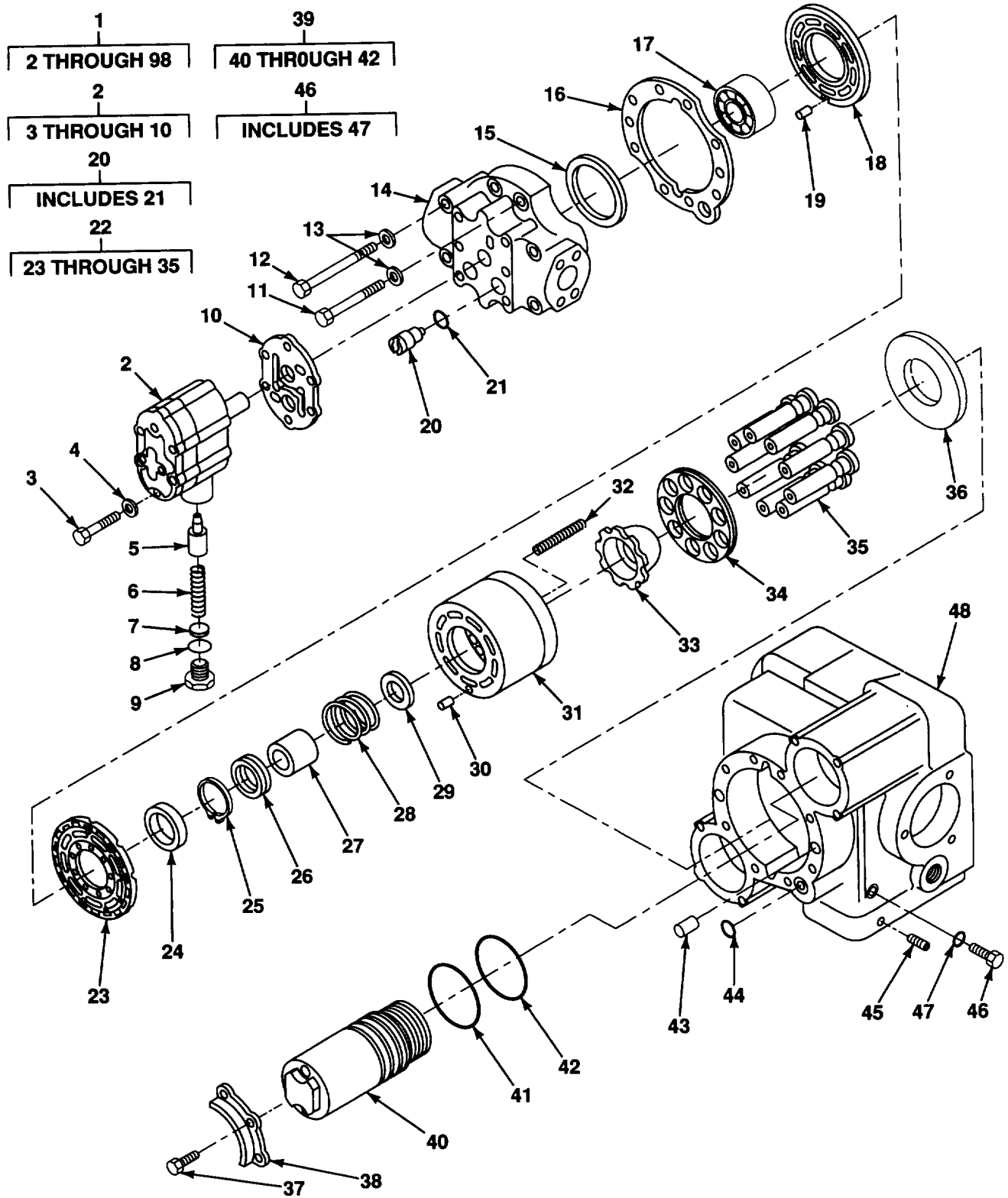

Figure 75. Hydrostatic Pump-Front

SECTION II					
(1)	(2)	(3)	(4)	(5)	(6)
ITEM	SMR		PART		
NO	CODE	CAGEC	NUMBER	DESCRIPTION AND USABLE ON CODES (UOC)	QTY
GROUP 0721 COOLERS, PUMPS, MOTORS					
FIG. 75 HYDROSTATIC PUMP-FRONT					
1	PBFHH	14120	22-2100	PUMP, RECIPROCATING	1
*	2	PFHHH	14120	9510656-LE ..PARTS KIT, AXIAL PIS.....	1
3	PAHZZ	14120	9007200-2540	..SCREW, CAP, HEXAGON H.....	4
4	PAHZZ	14120	9009610-2850	..WASHER, FLAT.....	4
5	PAHZZ	14120	9800965	..SEAL, HELICAL COMPR.....	1
6	PAHZZ	14120	9800966	..SPRING, HELICAL, COMP.....	1
7	PAHZZ	14120	9800174	..SHIM SET	1
8	PAHZZ	14120	9004201-6200	..PACKING, PREFORMED	1
9	PAHZZ	14120	9800367	..PLUG MACHINE THREAD	1
10	PAHZZ	14120	9801235	..GASKET	1
11	PAHZZ	14120	9007200-3728	..SCREW, CAP, HEXAGON H.....	3
12	PAHZZ	14120	9007200-3736	..SCREW, HEXAGON H.....	5
13	PAHZZ	14120	9009610-4069	..WASHER	9
14	XDHZZ	14120	9220993	..END, CAP, PUMP	1
15	PAHZZ	14120	9510423-0003	..SHIM	1
16	PAHZZ	14120	9220425	..GASKET	1
17	PAHZZ	14120	9510255	..BEARING, ROLLER, TAPE	1
18	PFHZZ	14120	9220991	..BEARING, WASHER, THRU	1
19	PAHZZ	14120	9004800-3110	..PIN, STRAIGHT, HEADLE.....	1
20	PAHHH	14120	9800648	..VALVE CHECK	2
21	PAHZZ	14120	9004101-0150	..PACKING, PREFORMED	2
*	22	PFHHH	14120	9221448 ..PARTS KIT, HYDRAULIC.....	1
23	PAHZZ	14120	9220739	..PLATE, RETAINING, SEA	1
24	PAHZZ	14120	9220633	..BUSHING, SLEEVE	1
25	PAHZZ	14120	9006250-0231	..RING, RETAINING.....	1
26	PAHZZ	14120	9220043	..RETAINER, HELICAL CO.....	1
27	PAHZZ	14120	9220015	..BUSHING, SLEEVE	1
*	28	PFHZZ	14120	9221066 ..SPRING, HELICAL COMP.....	1
29	PAHZZ	14120	9220042	..WASHER	1
30	PAHZZ	14120	9240217	..PIN, STRAIGHT HEADLE.....	1
31	XDHZZ	14120	9221102	..BLOCK, CYLINDER.....	1
32	PAHZZ	14120	9221105	..HOLDER, SPRING.....	6
33	PAHZZ	14120	922-0500	..HUB, BODY.....	1
34	PAHZZ	14120	9220628	..PLATE, VALVE	1
*	35	PAHZZ	14120	9510408-0001 ..PARTS KIT, AXIAL PIS.....	3
36	PAHZZ	14120	9220626	..BEARING, WASHER	1
37	PAHZZ	14120	9007276-0011	..SCREW, SHOULDER.....	4
38	PAHZZ	14120	9220419	..RETAINER	2
39	PAHHH	14120	9510207	..PARTS KIT, HYDRAULIC.....	2
40	PAHZZ	14120	9221149	..SLEEVE, SHAFT, PUMP	2
41	PAHZZ	14120	9004100-1440	..PACKING, PREFORMED	2
42	PAHZZ	14120	9004100-1420	..PACKING, PREFORMED	2
43	PAHZZ	14120	9004800-3708	..PIN, STRAIGHT HEADLE.....	2
44	PAHZZ	14120	9004101-0140	..PACKING, PREFORMED	1
45	PAHZZ	14120	9005001-1200	..PLUG, PIPE	1
46	PAFZZ	14120	9005100-4400	..PLUG.....	1
47	PAFZZ	14120	9004201-2500	..PACKING, PREFORMED	1

END OF FIGURE

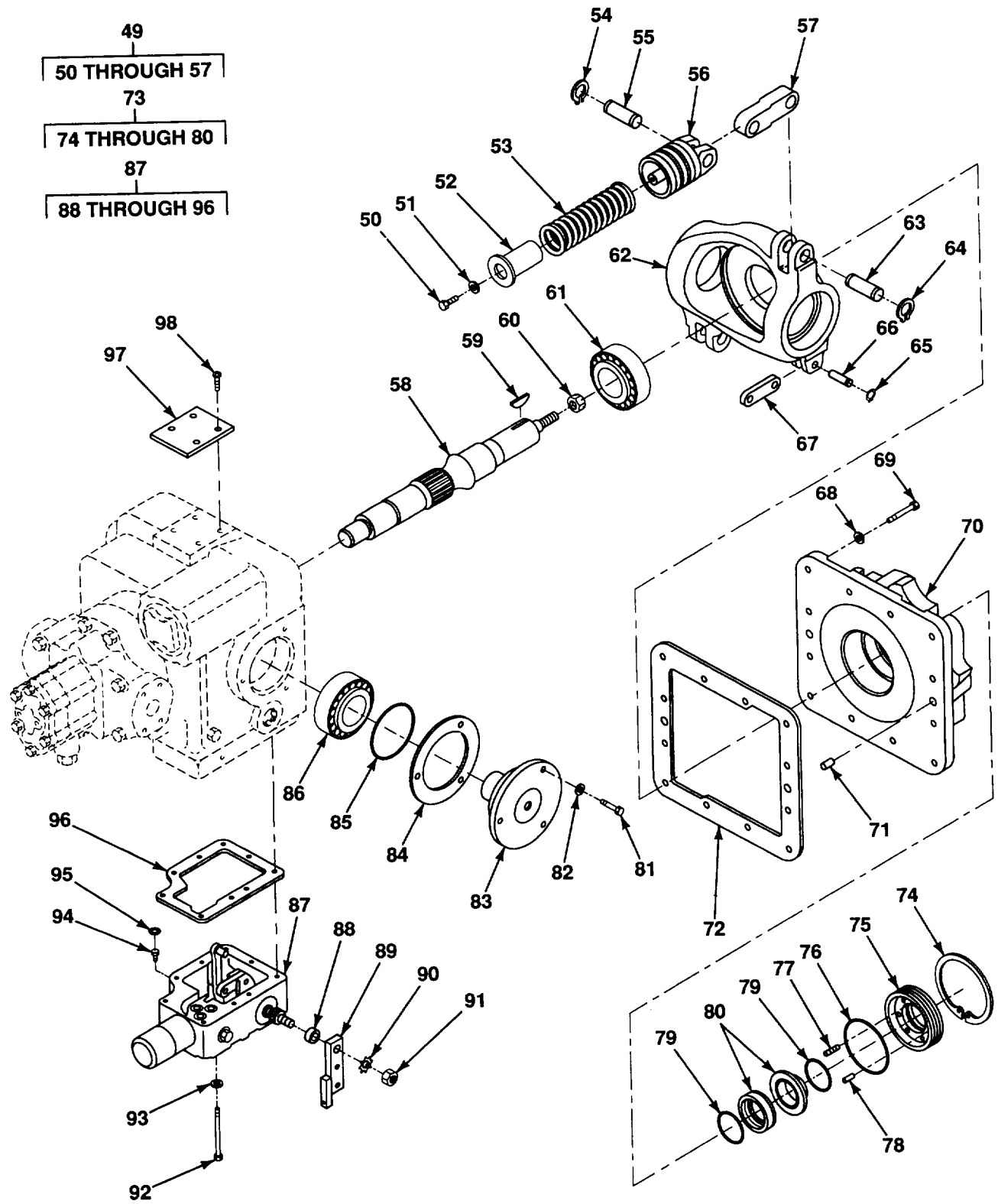

Figure 76. Hydrostatic Pump-Rear

SECTION II

TM5-3895-369-24P

(1) ITEM NO	(2) SMR CODE	(3) CAGEC	(4) PART NUMBER	(5) DESCRIPTION AND USABLE ON CODES (UOC)	(6) QTY
GROUP 0721 COOLERS, PUMPS, MOTORS					
FIG. 76 HYDROSTATIC PUMP-REAR					
48	XDHZZ	14120	9221250	.HOUSING, VAR	1
* 49	PAHHH	14120	9221049	.PARTS KIT, RECIPROCA	2
50	PAHZZ	14120	9007276-0056	..SCREW	2
51	PAHZZ	14120	9009625-0034	..WASHER, FLAT	2
* 52	PAHZZ	99166	9220479	..SPRING, GUIDE	2
53	PAHZZ	14120	9230583	..SPRING.....	2
54	PAHZZ	14120	9006300-0062	..RING, RETAINING.....	4
55	PAHZZ	14120	9004830-0002	..PIN, STRAIGHT HEADLE.....	2
* 56	PFHZZ	14120	9221012	..PISTON, SERVO	2
57	PAHZZ	14120	9221017	..CONNECTING LINK, TRIG	2
58	PAHZZ	14120	9220884	.SHAFT, SHOULDERED	1
59	PAOZZ	14120	9003310-3724	.KEY, WOODRUFF	1
60	PAOZZ	14120	9700169	.NUT, SELF-LOCKING, SL	1
61	PAHZZ	14120	9510256	.BEARING, ROLLER, TAPE	1
62	PFHZZ	14120	9220570	.SHIFTER FORK.....	1
63	PAHZZ	14120	9004830-0002	.PIN, STRAIGHT, HEADLE.....	2
64	PAHZZ	14120	9006300-0062	.RING, RETAINING	4
65	PAHZZ	14120	9006375-0026	.RING, RETAINING	2
66	PAHZZ	14120	9004830-2501	.PIN, PIVOT.....	1
67	PAHZZ	14120	9800210	.CONNECTING LINK, RIG.....	1
68	PAHZZ	14120	9009610-4069	.WASHER	13
69	PAHZZ	14120	9007200-3722	.SCREW, CAP, HEXAGON H	12
* 70	PFHZZ	14120	9220418	.COVER, ACCESS.....	1
71	PAHZZ	14120	9004800-3708	.PIN, STRAIGHT, HEADLE.....	2
72	PAHZZ	14120	9220427	.GASKET	1
* 73	PAHZZ	14120	9510189	.PARTS KIT, HYDRAULIC	1
* 74	PAHZZ	53591	C124997	..RING, RETAINING.....	1
75	PAHZZ	14120	9210168	..RETAINER	1
76	PAHZZ	14120	9004100-2340	..PACKING, PREFORMED	1
77	PAHZZ	14120	9004610-1212	..PIN, GROOVED	1
78	PAHZZ	14120	9220242	..SPRING, HELICAL, COMP	6
79	PAHZZ	14120	9004104-1290	..PACKING, PREFORMED	2
* 80	PAHZZ	14120	9210329	..PARTS KIT, HYDRAULIC	1
81	PAHZZ	14120	9007200-3712	.SCREW, CAP, HEXAGON H.....	6
82	PAHZZ	14120	9009610-4069	.WASHER	6
83	PAHZZ	14120	9220018	.TRUNNION CAM, PUMP	2
84	PAHZZ	14120	9510422-0003	.GASKET SET.....	1
85	PAHZZ	14120	9004100-2300	.PACKING, PREFORMED	2
86	PAHZZ	14120	9510257	.BEARING, ROLLER TAPE	2
* 87	PAHHH	14120	9510368-2001	.PARTS KIT, AXIAL PIS.....	1
88	PAHZZ	14120	9800917	..SPACER, SLEEVE.....	1
89	PAHZZ	64559	74002573	..CONNECTING LINK, RIG.....	1
90	PAHZZ	14120	9009660-2500	..WASHER, LOCK.....	1
91	PAHZZ	14120	9003560-2500	..NUT, SPECIAL.....	1
92	PAHZZ	14120	9007200-2530	..SCREW, CAP, HEXAGON H.....	9
93	PAHZZ	14120	9009610-2850	..WASHER, FLAT	9
94	PAHZZ	14120	9801094	..PLUG, MACHINE THREAD	1
95	PAHZZ	14120	9004101-0140	..PACKING, PREFORMED	3

SECTION II					
(1)	(2)	(3)	(4)	(5)	(6)
ITEM	SMR		PART		
NO	CODE	CAGEC	NUMBER	DESCRIPTION AND USABLE ON CODES (UOC)	QTY
96	PAHZZ	14120	9802472	..GASKET.....	1
97	PFHZZ	14120	9220355	.PLATE, IDENTIFICATION	1
98	PAHZZ	14120	9007600-1103	.SCREW.....	2

END OF FIGURE

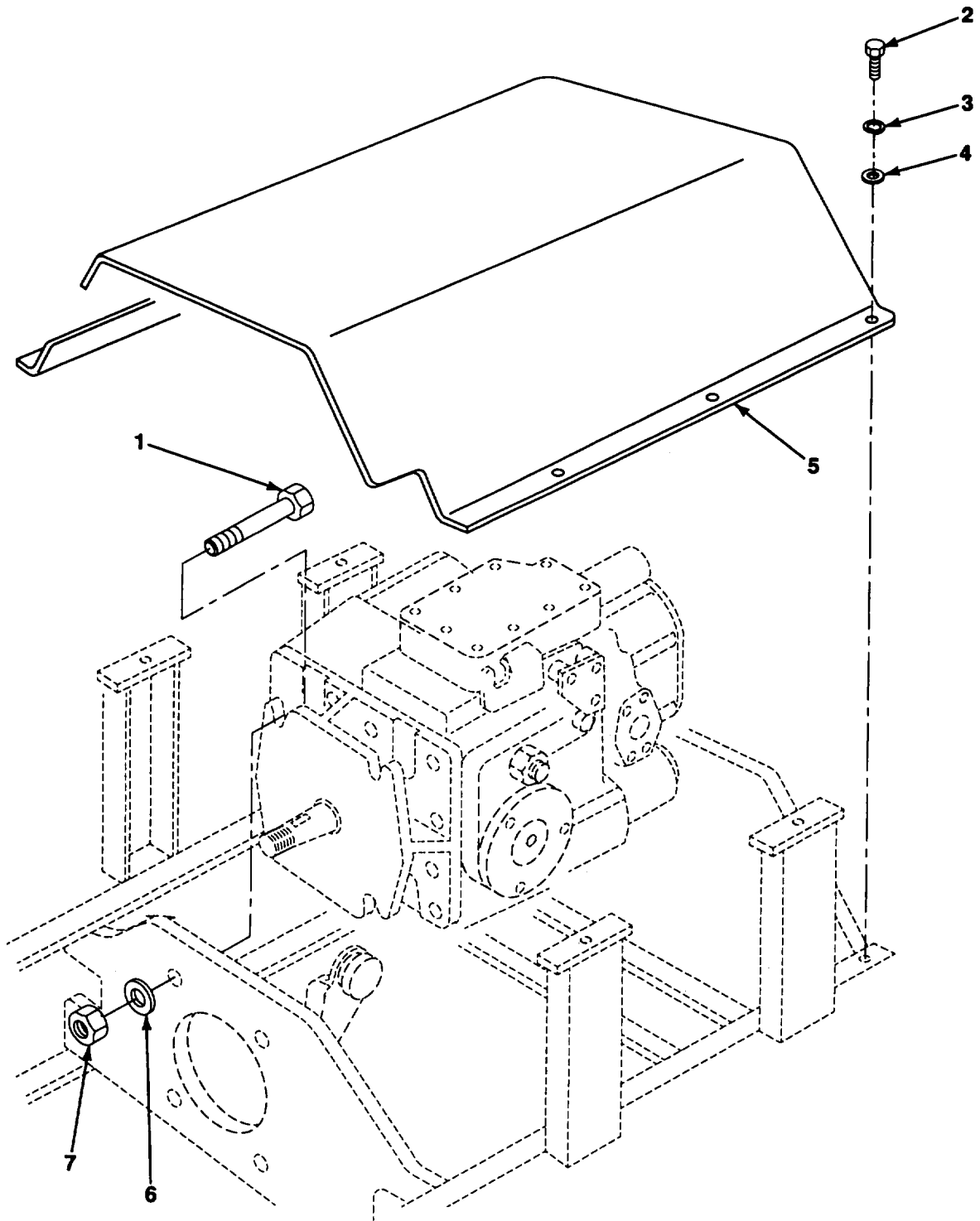

Figure 77. Pump Cover, Pump Installation

SECTION II						
(1)	(2)	(3)	(4)	(5)	(6)	
ITEM	SMR		PART			
NO	CODE	CAGEC	NUMBER	DESCRIPTION AND USABLE ON CODES (UOC)	QTY	
				GROUP 0721 COOLERS, PUMPS, MOTORS		
				FIG. 77 PUMP COVER, PUMP INSTALLATION		
*	1	PAFZZ	80204	B1821BH050C225N	SCREW, CAP, HEXAGON H 1/2-13 UNC X 2 1/4 GR8.....	4
	2	PAOZZ	96906	MS90726-32	BOLT, MACHINE 5/16-24 UNF X 3/4 GR5.....	8
	3	PAOZZ	96906	MS35338-45	WASHER, LOCK 5/16.....	8
	4	PAOZZ	96906	MS27183-11	WASHER, FLAT 5/16.....	8
	5	XDOZZ	64559	74001508	COVER, PUMP.....	1
	6	PAFZZ	64559	74001145	WASHER, FLAT 1/2 SAE HARDENED.....	4
	7	PAFZZ	96906	MS51922-33	NUT, SELF-LOCKING, HE 1/2-13 UNC-2B.....	4

END OF FIGURE

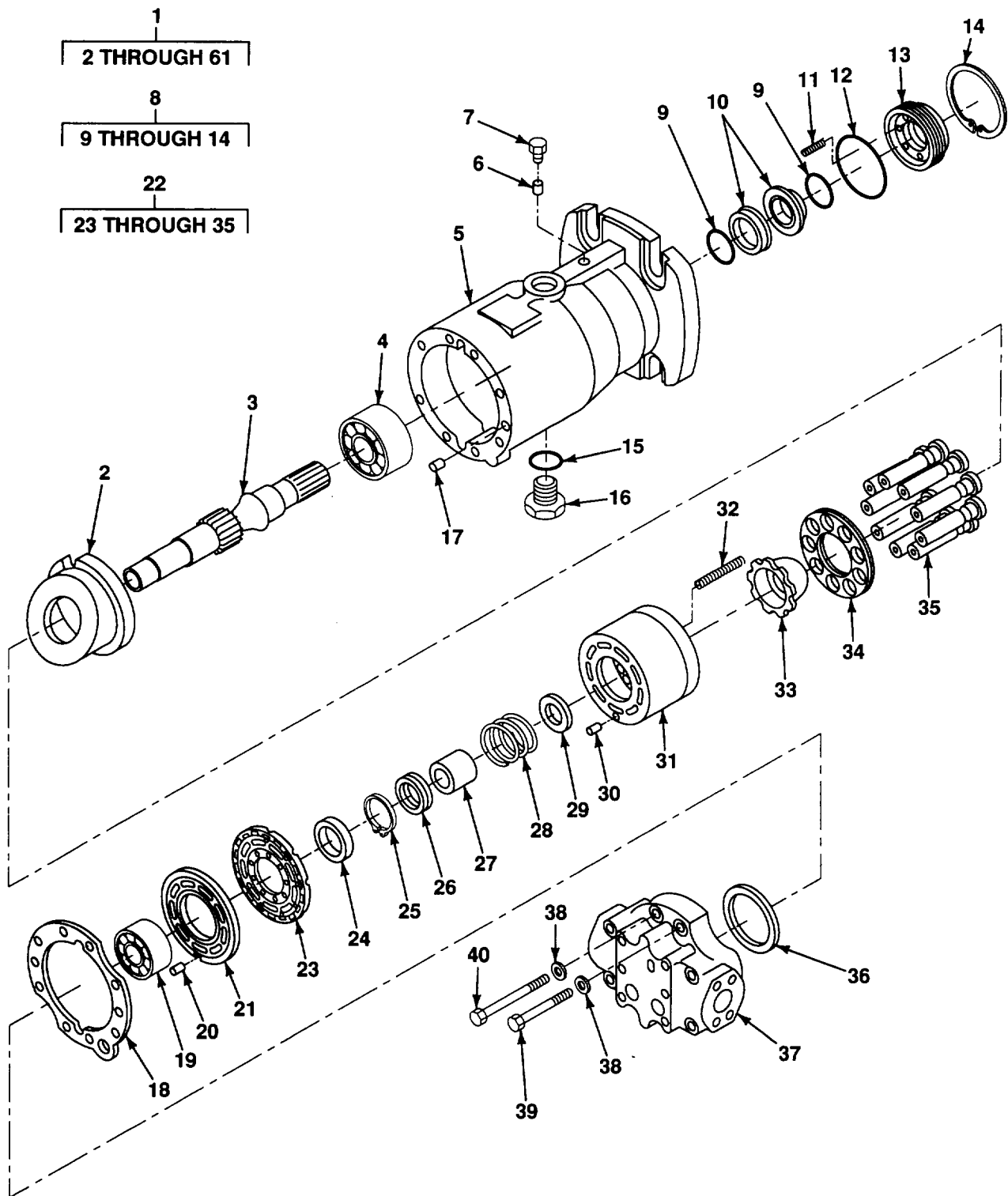

Figure 78. Hydrostatic Motor

SECTION II

TM5-3895-369-24P

(1) ITEM NO	(2) SMR CODE	(3) CAGEC	(4) PART NUMBER	(5) DESCRIPTION AND USABLE ON CODES (UOC)	(6) QTY	
GROUP 0721 COOLERS, PUMPS, MOTORS						
FIG. 78 HYDROSTATIC MOTOR						
*	1	PBFHH	64559	74000219	MOTOR, HYDRAULIC	1
*	2	PFHZZ	14120	9220689	..SWASHPLATE, CONTROLL	1
*	3	PFHZZ	14120	9220399	..SHAFT, DRIVE.....	1
	4	PAHZZ	14120	9510256	..BEARING, ROLLER, TAPE	1
*	5	PFHZZ	14120	9220416	..HOUSING, PUMP	1
	6	PAHZZ	14120	9004800-3112	..PIN, STRAIGHT, HEADLE	1
	7	PAHZZ	14120	9005001-1200	..PLUG, PIPE	1
*	8	PAHZZ	14120	9510189	..PARTS KIT, HYDRAULIC	1
	9	PAHZZ	14120	9004104-1290	..PACKING, PREFORMED	2
*	10	PAHZZ	14120	9210329	..PARTS, KIT HYDRAULIC	1
	11	PAHZZ	14120	9228242	..SEAL RING, METAL	6
	12	PAHZZ	14120	9004100-2340	..PACKING, PREFORMED	1
	13	PAHZZ	14120	9510441	..RETAINER, PACKING	1
*	14	PAHZZ	53591	C124997	..RING, RETAINING.....	1
	15	PAFZZ	14120	9004201-6200	..PACKING, PREFORMED	1
	16	PAFZZ	14120	9005100-8700	..PLUG.....	1
	17	PAHZZ	14120	9004800-3708	..PIN, STRAIGHT, HEADLE	2
	18	PAHZZ	14120	9220425	..GASKET	1
	19	PAHZZ	14120	9510255	..BEARING, ROLLER TAPE	1
	20	PAHZZ	14120	9004800-3110	..PIN, STRAIGHT, HEADLE	1
	21	PFHZZ	14120	9220992	..PLATE, VALVE	1
	22	PFHHH	14120	9221104	..CYLINDER ASSEMBLY A.....	1
	23	PAHZZ	14120	9220739	..PLATE, RETAINING, SEA	1
	24	PAHZZ	14120	9220633	..BUSHING, SLEEVE	1
	25	PAHZZ	14120	9006250-0231	..RING, RETAINING.....	1
	26	PAHZZ	14120	9220043	..RETAINER, HELICAL	1
	27	PAHZZ	14120	9220015	..BUSHING, SLEEVE	1
*	28	PFHZZ	14120	9221066	..SPRING, HELICAL, COMP	1
	29	PAHZZ	14120	9220042	..WASHER	1
	30	PAHZZ	14120	9240217	..PIN, STRAIGHT, HEADLE	1
	31	XDHZZ	14120	9221102	..BLOCK, CYLINDER	1
	32	PAHZZ	14120	9221105	..HOLDER, SPRING.....	6
	33	XDHZZ	14120	9220500	..RING, RETAINING.....	1
	34	PAHZZ	14120	9220628	..PLATE, VALVE	1
*	35	PAHZZ	14120	9510408-0001	..PARTS KIT, AXIAL PIS.....	3
	36	PAHZZ	14120	9510423-0003	..SHIM	1
	37	XDHZZ	14120	9220998	..END, CAP, MTR.....	1
	38	PAHZZ	14120	9009610-4069	..WASHER	9
	39	PAHZZ	14120	9007200-3728	..SCREW, CAP, HEXAGON H.....	3
*	40	PAHZZ	14120	9007200-3736	..SCREW, HEXAGON H.....	5

END OF FIGURE

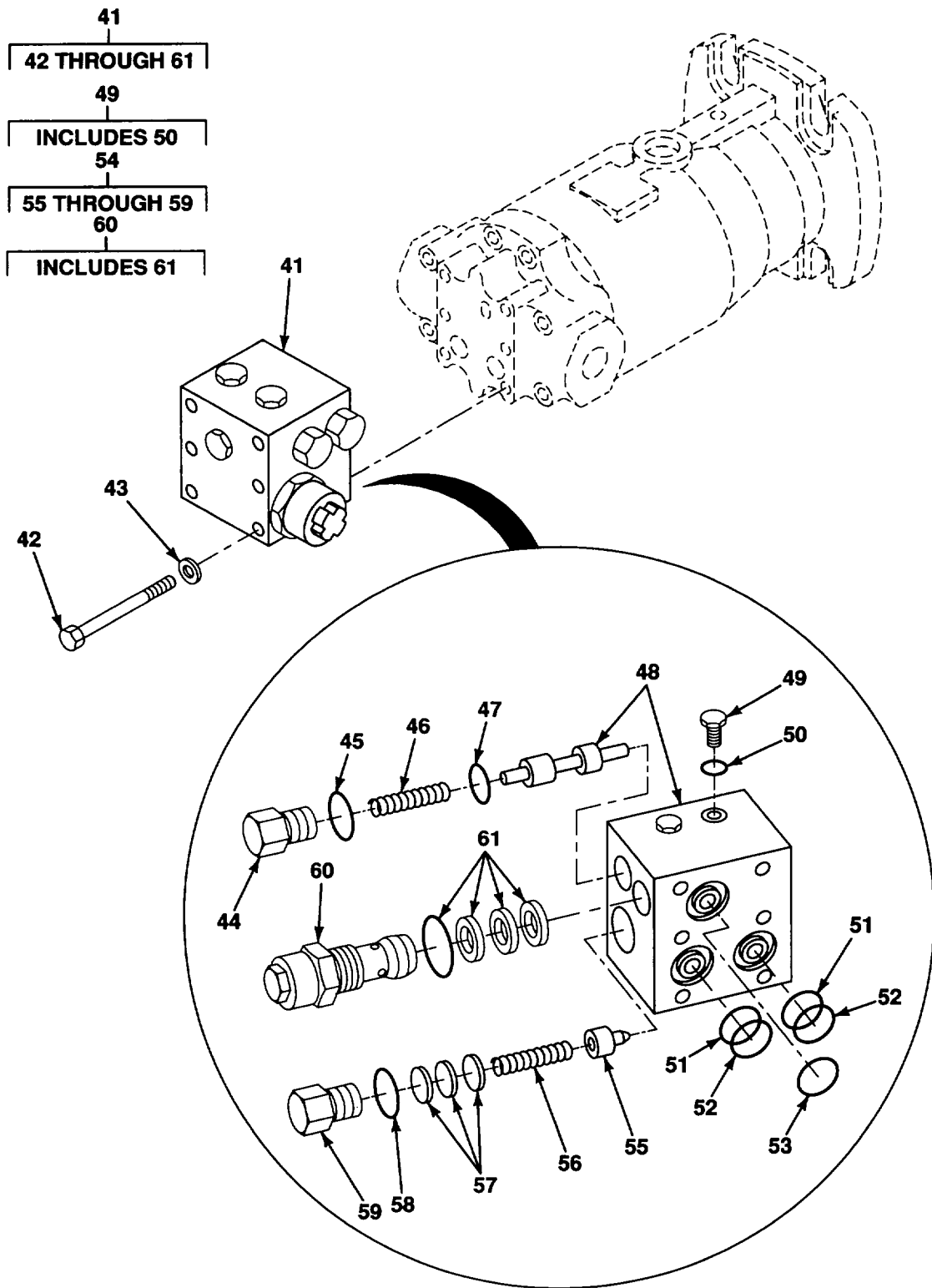

Figure 79. Hydrostatic Motor Manifold Valve Assembly

SECTION II

(1) ITEM NO	(2) SMR CODE	(3) CAGEC	(4) PART NUMBER	(5) DESCRIPTION AND USABLE ON CODES (UOC)	(6) QTY
GROUP 0721 COOLERS, PUMP, MOTORS					
FIG. 79 HYDROSTATIC MOTOR MANIFOLD VALVE ASSEMBLY					
41	XDHHH	14120	9510648-JFBJ	..MANIFOLD VALVE ASSY.....	1
42	PAHZZ	14120	9007200-3142	..SCREW, CAP, HEXAGON H.....	6
43	PAHZZ	14120	9009610-3459	..WASHER, FLAT.....	6
44	PAHZZ	14120	9802034	..PLUG, MACHINE THREAD.....	2
45	PAHZZ	14120	9004210-6200	..GASKET.....	2
46	PAHZZ	14120	9800366	..SPRING, HELICAL COMP.....	2
47	PAHZZ	14120	9009625-2901	..WASHER.....	2
48	PAHZZ	14120	9510649	..MANIFOLD, HYDRAULIC.....	1
49	PAFZZ	14120	9005100-4400	..PLUG.....	3
50	PAFZZ	14120	9004201-2500	...PACKING, PREFORMED.....	1
* 51	PAHZZ	14120	9004101-1190	..PACKING, PREFORMED PART OF KIT P/N 9510049....	2
* 52	PAHZZ	14120	9006150-1190	..PACKING, PREFORMED PART OF KIT P/N 9510049....	2
* 53	PAHZZ	14120	9004100-0200	..PACKING, PREFORMED PART OF KIT P/N 9510049....	1
* 54	PAHHH	14120	9510445	..SHIM.....	1
55	PAHZZ	27315	1036Z1087	...DISK, VALVE.....	1
56	PAHZZ	14120	9803311	...SPRING, HELICAL COMP.....	1
57	PAHZZ	14120	9800174	...SHIM SET.....	1
58	PAHZZ	14120	9004210-6200	..GASKET.....	1
59	PAHZZ	14120	9800367	...PLUG, MACHINE THREAD.....	1
* 60	PAHZZ	14120	9510650-J	..VALVE, SAFETY RELIEF.....	2
61	PAHZZ	14120	9510048	...PARTS KIT, SEAL REPL.....	1

END OF FIGURE

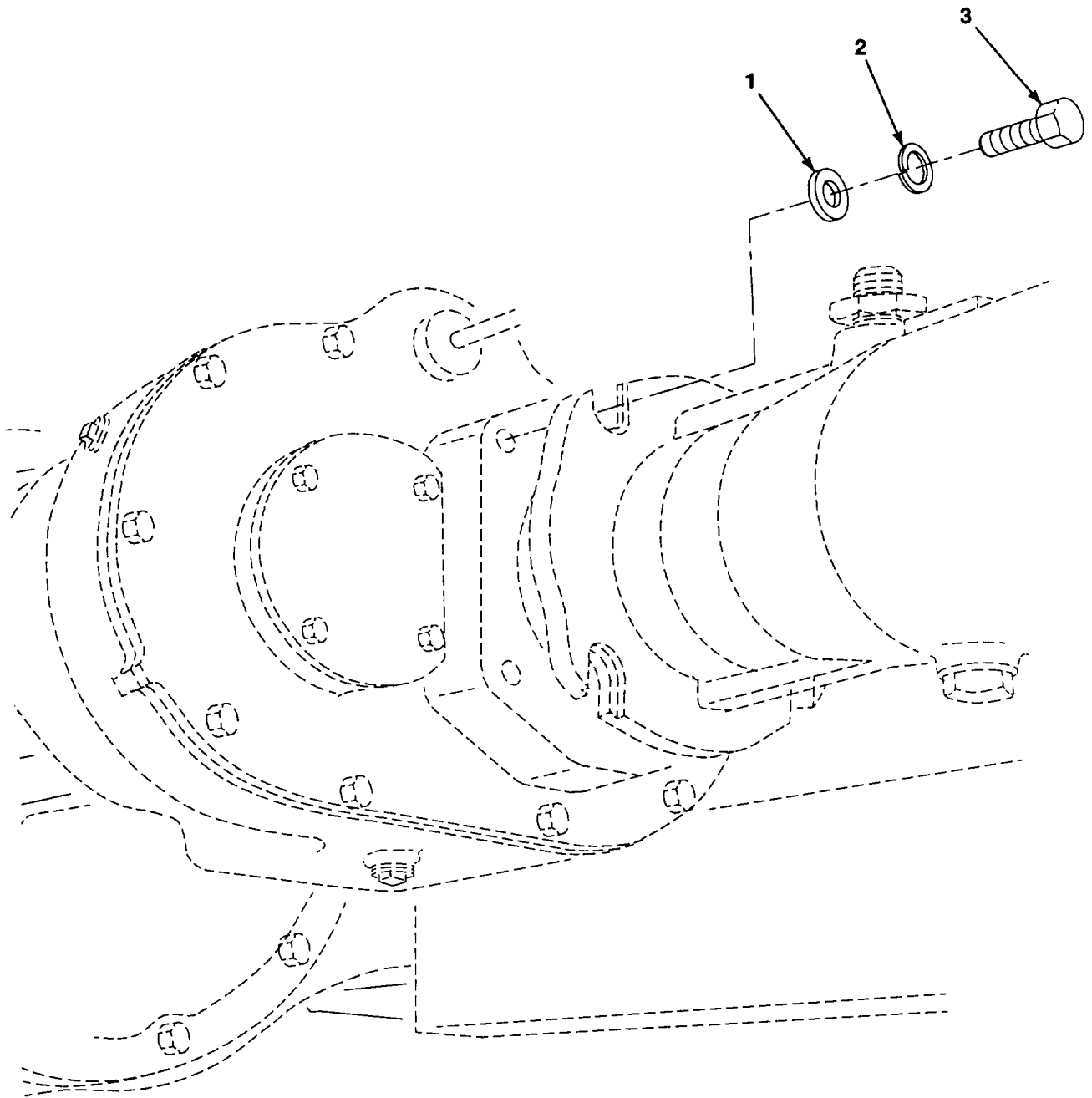

Figure 80. Hydrostatic Motor Installation

(1) ITEM NO	(2) SMR CODE	(3) CAGEC	(4) PART NUMBER	(5) DESCRIPTION AND USABLE ON CODES (UOC)	(6) QTY
-------------------	--------------------	--------------	-----------------------	--	------------

GROUP 0721 COOLERS, PUMPS, MOTORS

FIG. 80 HYDROSTATIC MOTOR
INSTALLATION

1	PAFZZ	64559	74001145	WASHER, FLAT 1/2 SAE HARDENED	4
2	PAFZZ	96906	MS35338-48	WASHER, LOCK 1/2.....	4
3	PAFZZ	96906	MS90728-114	SCREW, CAP, HEXAGON H 1/2-13 UNC X 1-3/4 GR8.....	4

END OF FIGURE

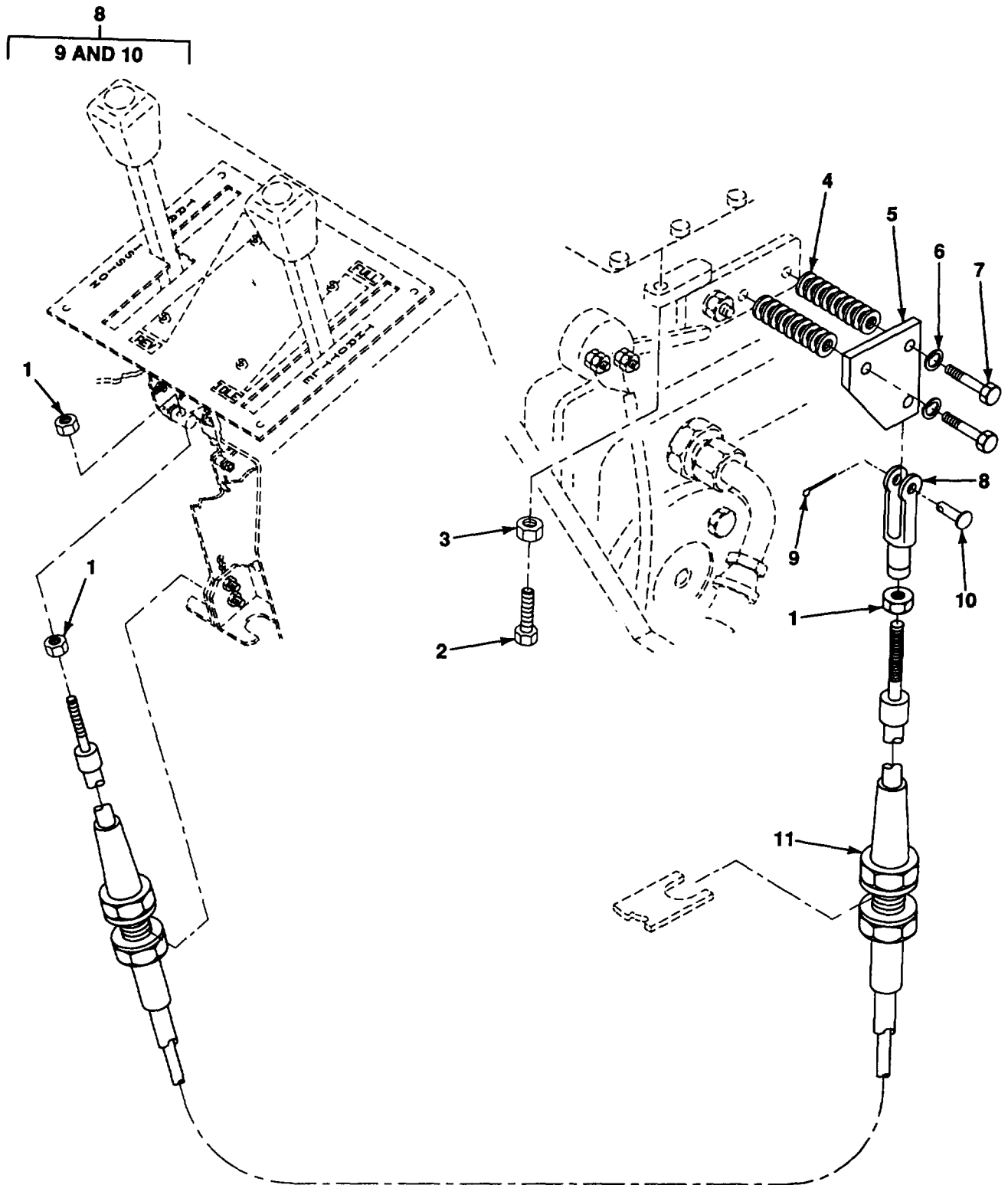

Figure 81. Pump Control Linkage

SECTION II

TM5-3895-369-24P

(1) ITEM NO	(2) SMR CODE	(3) CAGEC	(4) PART NUMBER	(5) DESCRIPTION AND USABLE ON CODES (UOC)	(6) QTY
GROUP 0721 COOLERS1PUMPS, MOTORS					
FIG. 81 PUMP CONTROL LINKAGE					
1	PAOZZ	96906	MS51968-2	NUT, PLAIN, HEXAGON 1/4-28 UNF-2B	3
2	PAOZZ	96906	MS90725-6	SCREW, CAP, HEXAGON H 1/4-20 UNC X 3/4 GR 5...	1
3	PAOZZ	96906	MS51967-2	NUT, PLAIN, HEXAGON 1/4-20 UNC-2B.....	1
4	PAOZZ	96906	MS27183-11	WASHER, FLAT 5/16.....	18
5	XDOZZ	64559	74001163	ARM, PUMP CONTROL	1
6	PAOZZ	96906	MS35338-45	WASHER, LOCK 5/16.....	2
* 7	PAOZZ	80204	B1821BH031C150N	BOLT, MACHINE5/16-18 UNC X 1-1/2 GR5	2
8	PAOOO	41625	A42212	CLEVIS, ROD END	1
9	PAOZZ	41625	A51001-032	PIN, COTTER	1
10	PAOZZ	57386	04130024-5	PIN, STRAIGHT, HEADED 5/16.	1
* 11	PAOZZ	41625	D38011-003-108	CONTROL ASSEMBLY, PU	1

END OF FIGURE

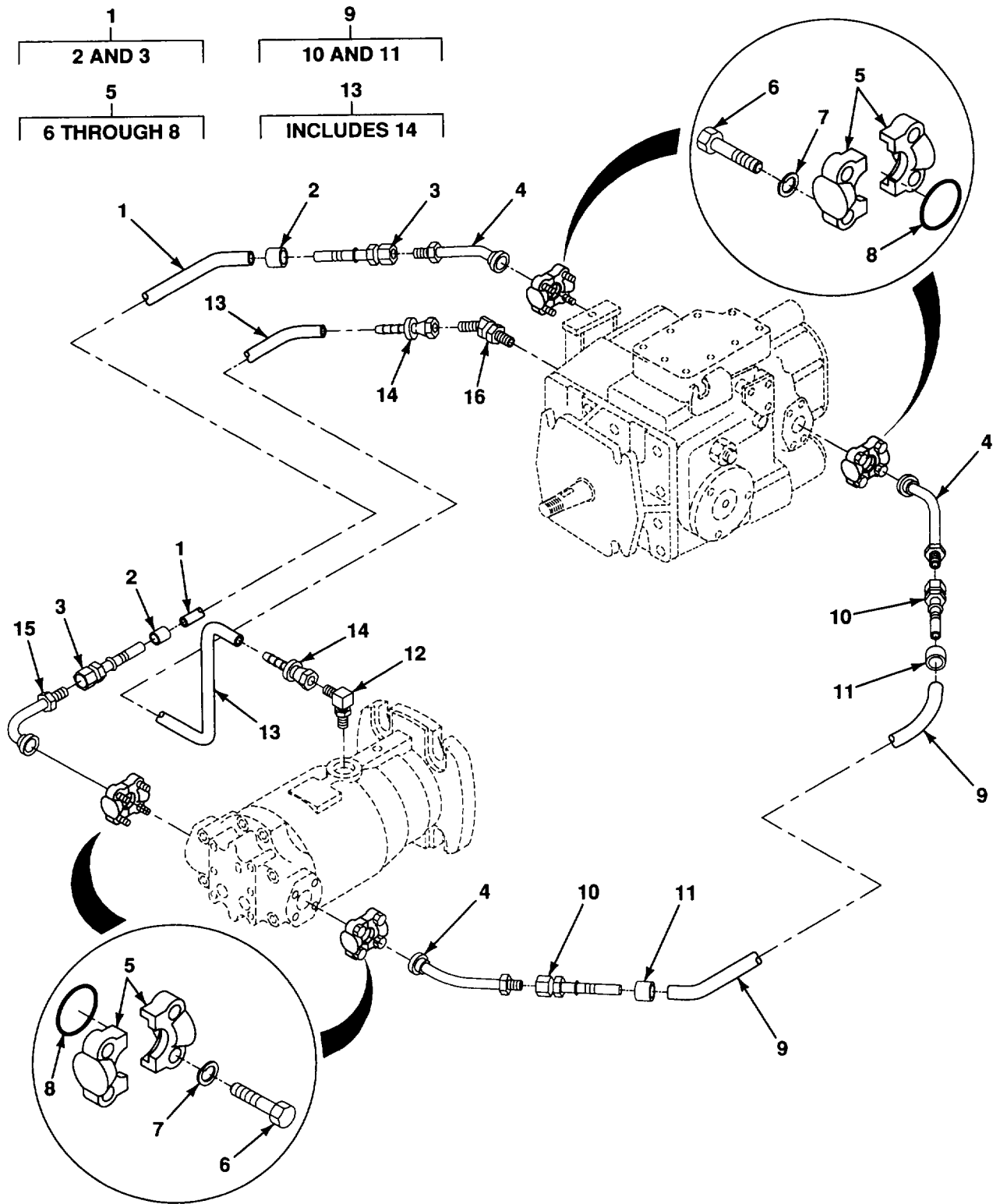

Figure 82. Hydraulic Lines and Fittings

SECTION II

(1) ITEM NO	(2) SMR CODE	(3) CAGEC	(4) PART NUMBER	(5) DESCRIPTION AND USABLE ON CODES (UOC)	(6) QTY
GROUP 0721 COOLERSIPUMPSIMOTORS					
FIG. 82 HYDRAULIC LINES AND FITTINGS					
1	MFOFF	1GX90	16C13-16FJX-16FJ X-119	HOSE ASSY 119 IN MAKE FROM P/N 16C13 (24161), 119 IN.....	1
2	PAFZZ	24161	16PCM-2F	.COUPLING, HOSE	2
3	PAFZZ	24161	16PCM-16FJX	.ADAPTER, STRAIGHT, HO.....	2
4	PAOZZ	01276	FF5238-1616S	ELBOW, FLANGE TO TUB	3
*	PAOZZ	01276	107-74446-16	FLANGE, PIPE.....	4
*	PAOZZ	80204	B1821BH038C113N	.SCREW, CAP, HEXAGON H 3/8-16 UNC X 1-1/4 GR8	4
7	PAOZZ	96906	MS35338-46	.WASHER, LOCK 3/8	4
8	PAOZZ	96906	MS28775-219	.PACKING, PREFORMED	1
9	MFOFF	1GX90	16C13-16FJX-16FJ X-126	HOSE ASSY, 126 IN MAKE FROM P/N 16C13 (24161),1 126 IN.....	
10	PAFZZ	24161	16PCM-16FJX	.ADAPTER, STRAIGHT, HO.....	2
11	PAFZZ	24161	16PCM-2F	.COUPLING, HOSE	2
12	PAOZZ	30327	60UB-10X12	ELBOW, TUBE TO BOSS.	1
13	MFOFF	1GX90	12L0LA-12FJX-12F JX-124	HOSE ASSY, 124 IN MAKE FROM P/N 12L0LA (24161), 124 IN.....	1
14	PAFZZ	24161	288-1217	.CONNECTOR, AIR HOSE	2
15	PAOZZ	01276	FF5162-1616S	ELBOW, FLANGE TO TUB	1
16	PAOZZ	30327	854-FS0-12X10	ELBOW, TUBE.....	1

END OF FIGURE

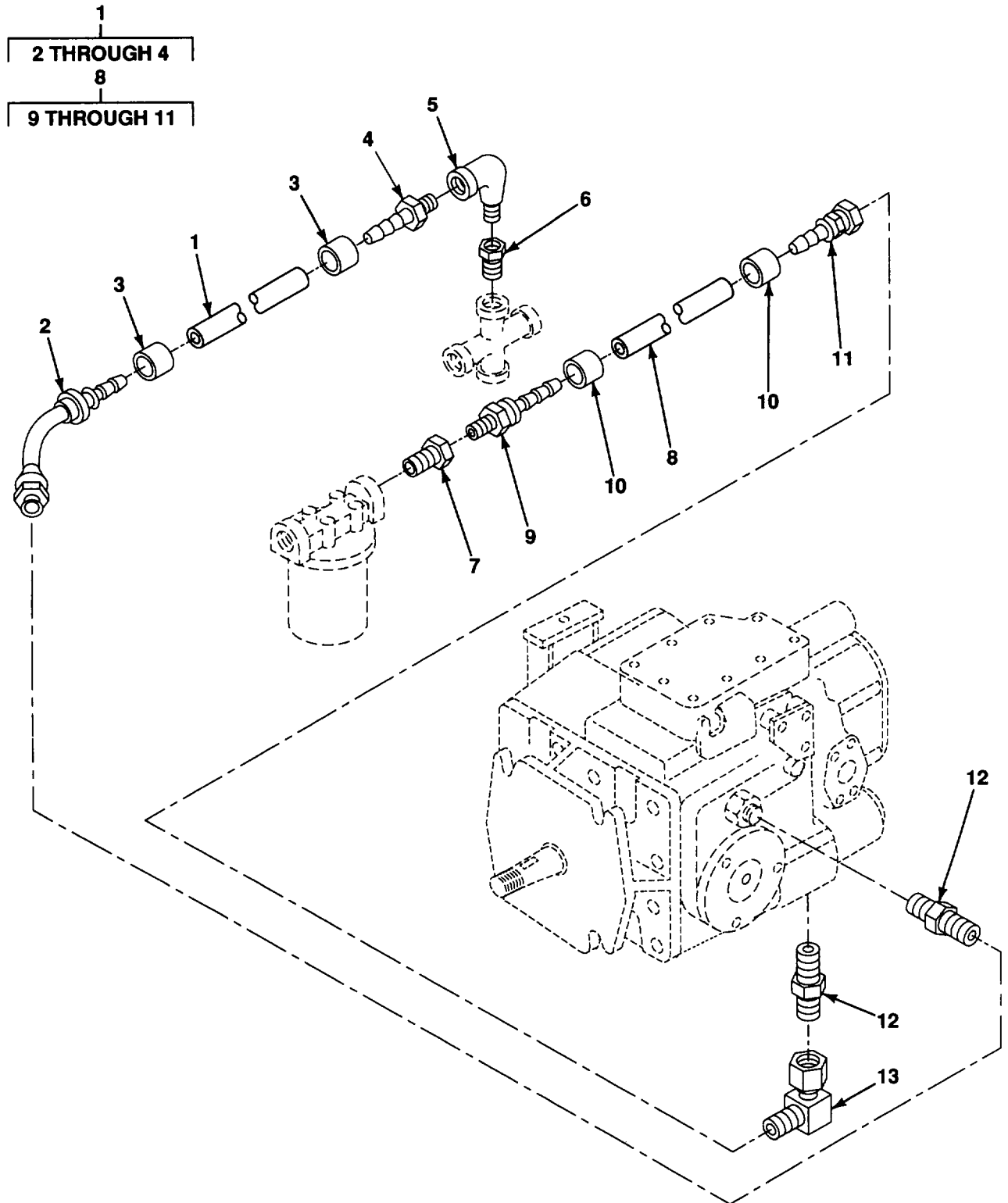

Figure 83. Hydraulic Lines and Fittings

SECTION II

(1) ITEM NO	(2) SMR CODE	(3) CAGEC	(4) PART NUMBER	(5) DESCRIPTION AND USABLE ON CODES (UOC)	(6) QTY
GROUP 0721 COOLERS, PUMPS, MOTORS					
FIG. 83 HYDRAULIC LINES AND FITTINGS					
1	MFOFF	1GX90	12C4-12MP-12FJX4 5M-126	HOSE ASSYV126 IN MAKE FROM P/N 12C4 (24161), 126 IN.....	1
2	PAFZZ	24161	12C2-12FJX45M	.ELBOW, HOSE	1
3	PAFZZ	24161	12PC1F-C4	.FERRULE, SWAGE, TUBE	2
4	PAFZZ	24161	12C4-12MP	.CONNECTOR, AIR HOSE	1
5	PAOZZ	82666	601-3/4	ELBOW, PIPE	1
6	PAOZZ	82666	181-M1X3/4	BUSHING, PIPE.....	1
7	PAOZZ	81348	WW-P-471BDQBCGF	BUSHINGVPIPE	1
8	MFOFF	1GX90	16C4-12FJX-12MP- 110	HOSE ASSY, 110 IN MAKE FROM P/N 16C4 (24161), 110 IN.....	1
9	PAFZZ	24161	16-12MP	.NIPPLE, BOSS.....	1
10	PAFZZ	24161	16PC1F-C4	.FERRULE, SWAGE, TUBE	2
11	PAFZZ	24161	16-12FJX	.CONNECTOR, AIR HOSE	1
* 12	PFOZZ	96906	MS39324-12-10	ADAPTER, STRAIGHT	2
13	PAOZZ	96906	MS51521A12S	ELBO, TUBE	1

END OF FIGURE

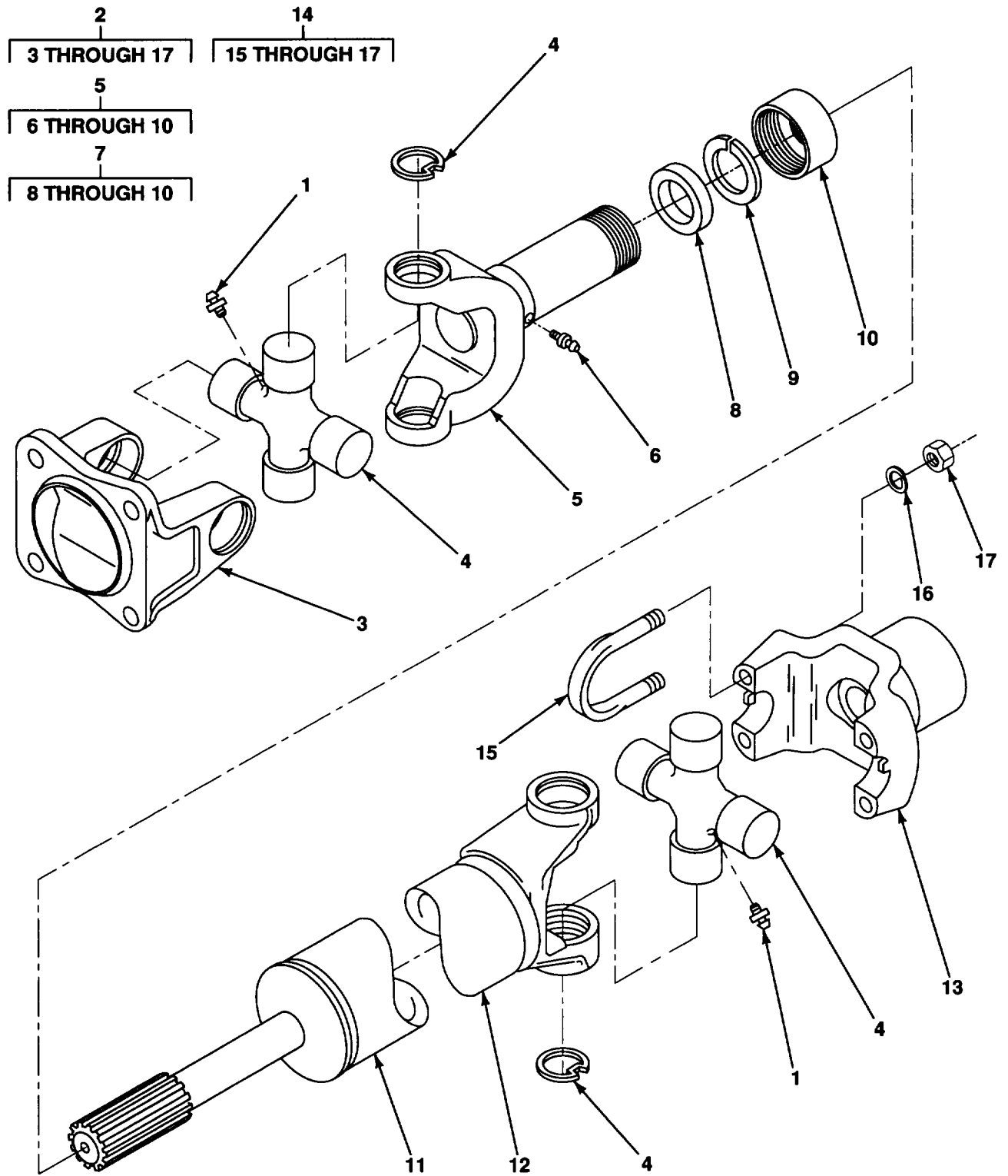

Figure 84. Pump Drive Shaft Assembly

SECTION II
 (1) (2) (3)
 ITEM SMR
 NO CODE CAGEC

TM5-3895-369-24P
 (4)
 PART
 NUMBER

(5)

(6)

DESCRIPTION AND USABLE ON CODES(UOC) QTY

GROUP 09 PROPELLER, PROPELLER SHAFTS

GROUP 0900 PROPELLER SHAFTS

FIG. 84 PUMP DRIVE SHAFT ASSEMBLY

1	PAOZZ	96906	MS15003-4	FITTING, LUBRICATION.....	2
2	PBOFF	64559	74000230	YOKE, UNIVERSAL JOIN.....	1
3	PFFZZ	72447	3-2-119	•YOKE, UNIVERSAL JOIN.....	1
4	PAFZZ	72447	5-178X	•SPIDER, UNIVERSAL JO.....	2
5	PFFFF	72447	3-3-1561KX	•YOKE, UNIVERSAL JOIN.....	1
6	PAOZZ	13038	500174-1	••FITTING, LUBRICATION.....	1
7	PAFZZ	95019	D3A	••PART S KIT, DUST BOOT.....	1
8	XAFZZ	72447	3-16-53	•••PACKING, PREFORMED.....	1
9	XAFZZ	72447	3-1-2-15-53	•••WASHER, SPLI T 3-1/2.....	1
10	XAFZZ	64559	3-1-2-14-39	•••CAP, DUST	1
11	PFFZZ	72447	3-40-1471	•YOKE, STUB.....	1
12	PFFZZ	72447	3-27-1-5204	•YOKE, WELD.....	1
13	PFOZZ	72447	3-4-24	•YOKE, UNIVERSAL JOIN.....	1
14	PAOZZ	72447	3-94-18X	•BOLT, U.....	1
15	XAOZZ	72447	3-94-19	••BOLT, U.....	2
16	XAOZZ	72447	500357-11	••WASHER, LOCK.....	4
17	XAOZZ	72447	500371-3	••NUT, PLAIN, HEX.....	4

END OF FIGURE

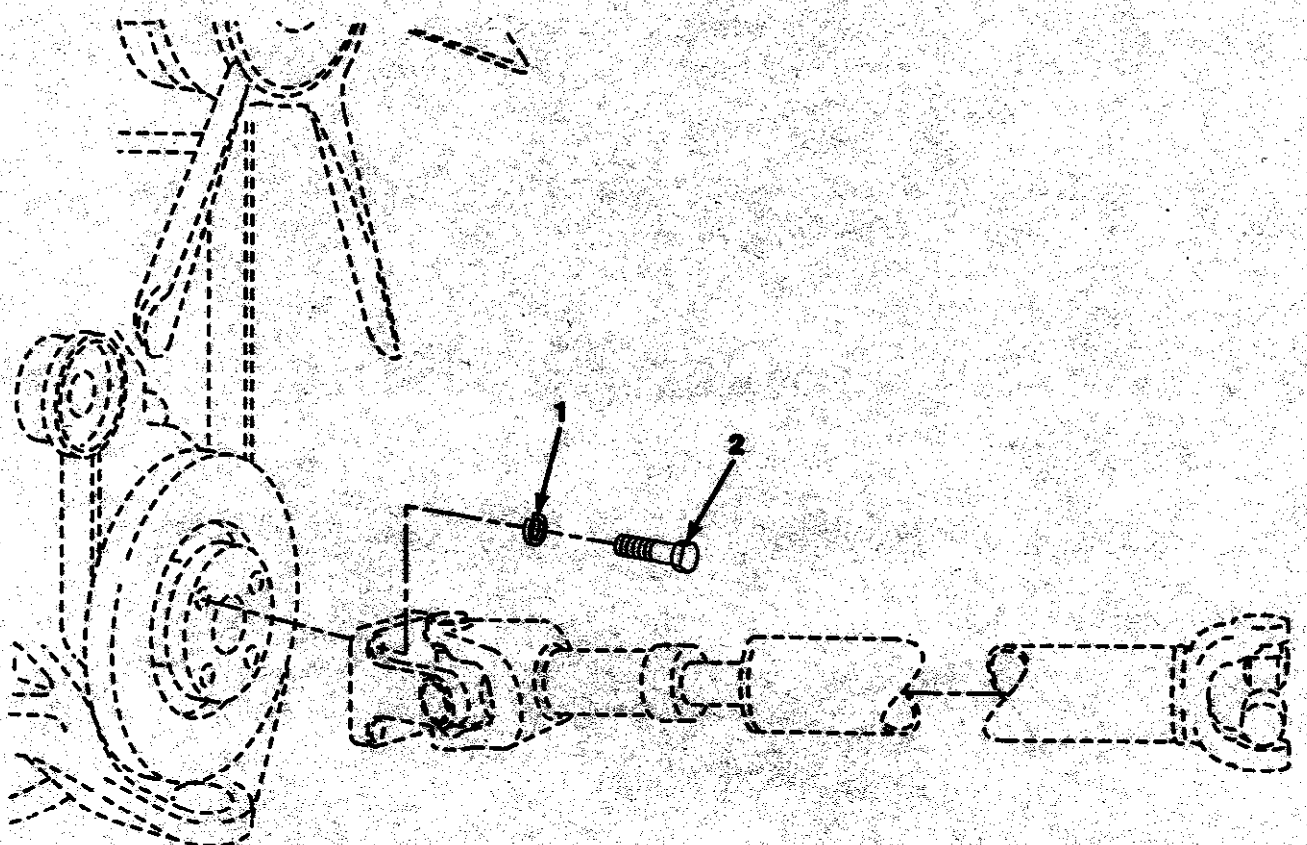

Figure 85. Pump Drive Shaft Installation

SECTION II

TM 5-3895-369-24P

(1) ITEM NO	(2) SMR CODE	(3) CAGEC	(4) PART NUMBER	(5) DESCRIPTION AND USABLE ON CODES(UOC)	(6) QTY
-------------------	--------------------	--------------	-----------------------	--	------------

GROUP 0900 PROPELLER SHAFTS

FIG.. 85 PUMP DRIVE SHAFT
INSTALLATION

1	PAOZZ 96906	MS35338-47			
2	PAOZZ 96904	MS90727-85			

	WASHER, LOCK 7/16.....	4
	SCREW, CAP, HEXAGON H 7/16-20 UNF X	4
	1.00 GR5.....	

END OF FIGURE

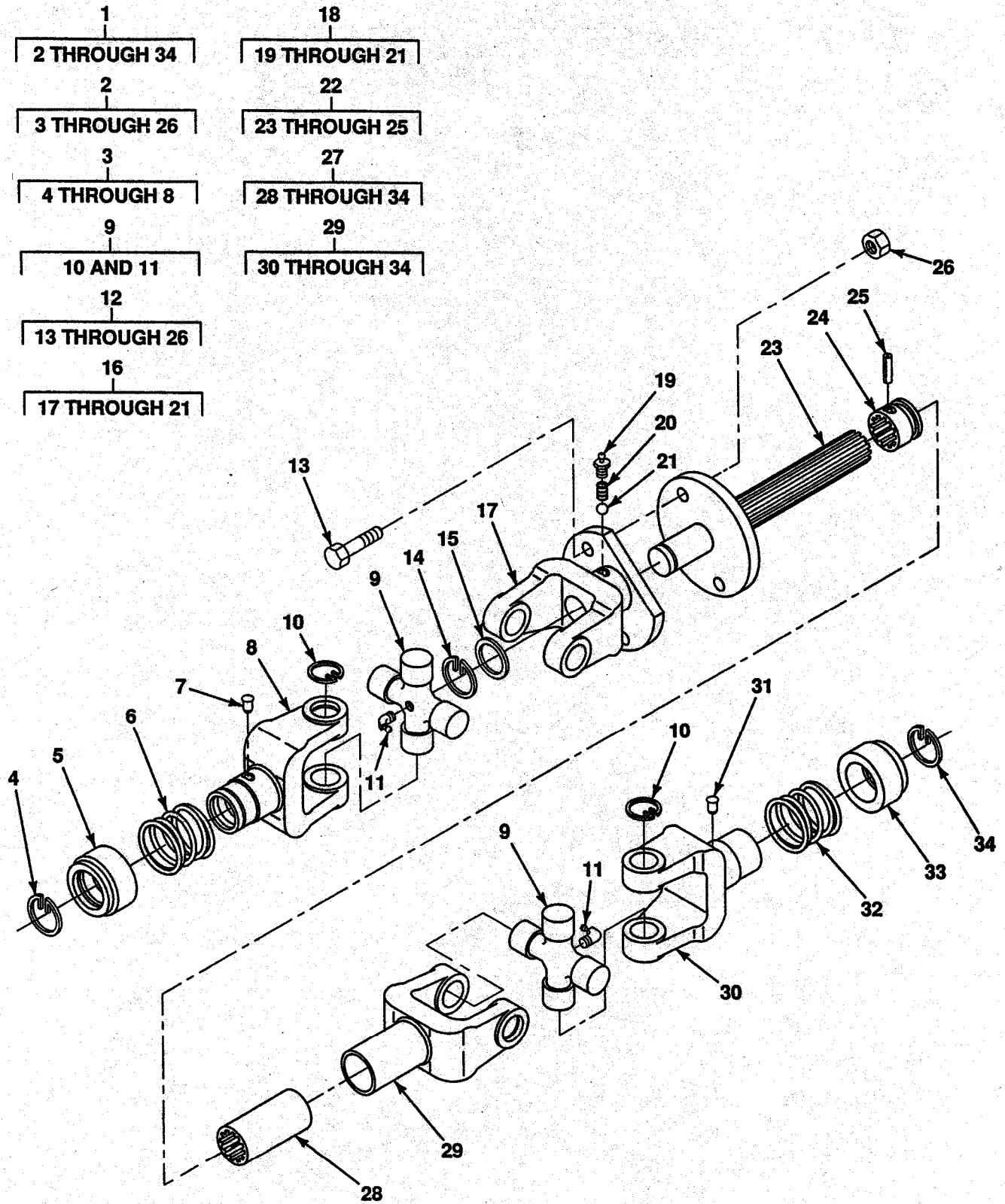

Figure 86. PTO Drive Shaft Assembly

SECTION II					
(1)	(2)	(3)	(4)	(5)	(6)
ITEM	SMR		PART		
NO	CODE	CAGEC	NUMBER	DESCRIPTION AND USABLE ON CODES (UOC)	QTY
GROUP 0900 PROPELLER SHAFTS					
FIG, 86 PTO DRIVE SHAFT ASSEMBLY					
1	PFOFF	55653	462-16046	DRIVE SHAFT ASSEMBLE	1
2	PFFFF	55653	95-16046	.UNIVERSAL JOIN,.....	1
3	PFFFF	55653	55011-1001	..YOKE, UNIVERSAL JOIN.....	1
4	KFFZZ	55653	24-10013	...RING, RETAINING PART OF KIT P/N 26-10015	1
5	KFFZZ	55653	80171-1053	...COLLAR PART OF KIT P/N 26-10015	1
6	KFFZZ	55653	23-10012	...SPRING PART OF KIT P/N 26-10015	1
7	KFFZZ	55653	33-11016	...PAWL PART OF KIT P/N 26-10015	1
8	XAFZZ	55653	55011-1587	...YOKE	1
9	PAFZZ	55653	03-10050	..SPIDER, UNIVERSAL JOIN	2
10	PAFZZ	55653	24-10550	...RING, RETAINING	4
11	PAOZZ	96906	MS15003-2	...FITTING, LUBRICATION	1
12	PFFFF	55653	99-16046	..UNIVERSAL JOINT	1
* 13	PAFZZ	10988	13-532	...BOLT, MACHINE 5/16-18 X 2 GRS.....	2
14	PAFZZ	55653	24-10124	...RING, RETAINING	1
15	PAFZZ	55653	11-10123	...WASHER, FLAT 5/16.....	1
16	PFFFF	55653	55031-1021	...YOKE, UNIVERSAL JOIN.....	1
17	XDFZZ	55653	55031-1011	...YOKE, SHAFT.....	1
18	PAFZZ	55653	26-10396	...PARTS KIT, UNIVERSAL	1
19	PAOZZ	96906	MS15003-1FITTING, LUBRICATION	1
20	XAFZZ	55653	23-10122SPRING, LUBE	1
21	XAFZZ	55653	12-10960BALL, STEEL.	1
22	PFFFF	55653	91-16046	...COUPLING, SHAFT, RIGI	1
23	XAFZZ	55653	09-LC146	...SHAFT.....	1
24	XAFZZ	55653	80111-1370	...HUB & PLATE	1
25	PAFZZ	55653	33-11540	...PIN, SPRING.....	1
26	PAFZZ	55653	11-10044	...NUTSELF-LOCKING, HE 5/16-18	2
27	PFFFF	55653	94-16046	.UNIVERSAL JOINT	1
28	XAFZZ	55653	98-16046	..YOKE, TUBE/SLIP	1
29	PFFFF	55653	55011-1001	..YOKE, UNIVERSAL JOIN.....	1
30	XAFZZ	55653	55011-1587	...YOKE	1
31	KFFZZ	55653	33-11016	...PAWL PART OF KIT P/N 26-10015	1
32	KFFZZ	55653	23-10012	...SPRING PART OF KIT P/N 26-10015	1
33	KFFZZ	55653	80171-1053	...COLLAR PART OF KIT P/N 26-10015	1
34	KFFZZ	55653	24-10013	...RING, RETAINING PART OF KIT P/N 26-10015	1

END OF FIGURE

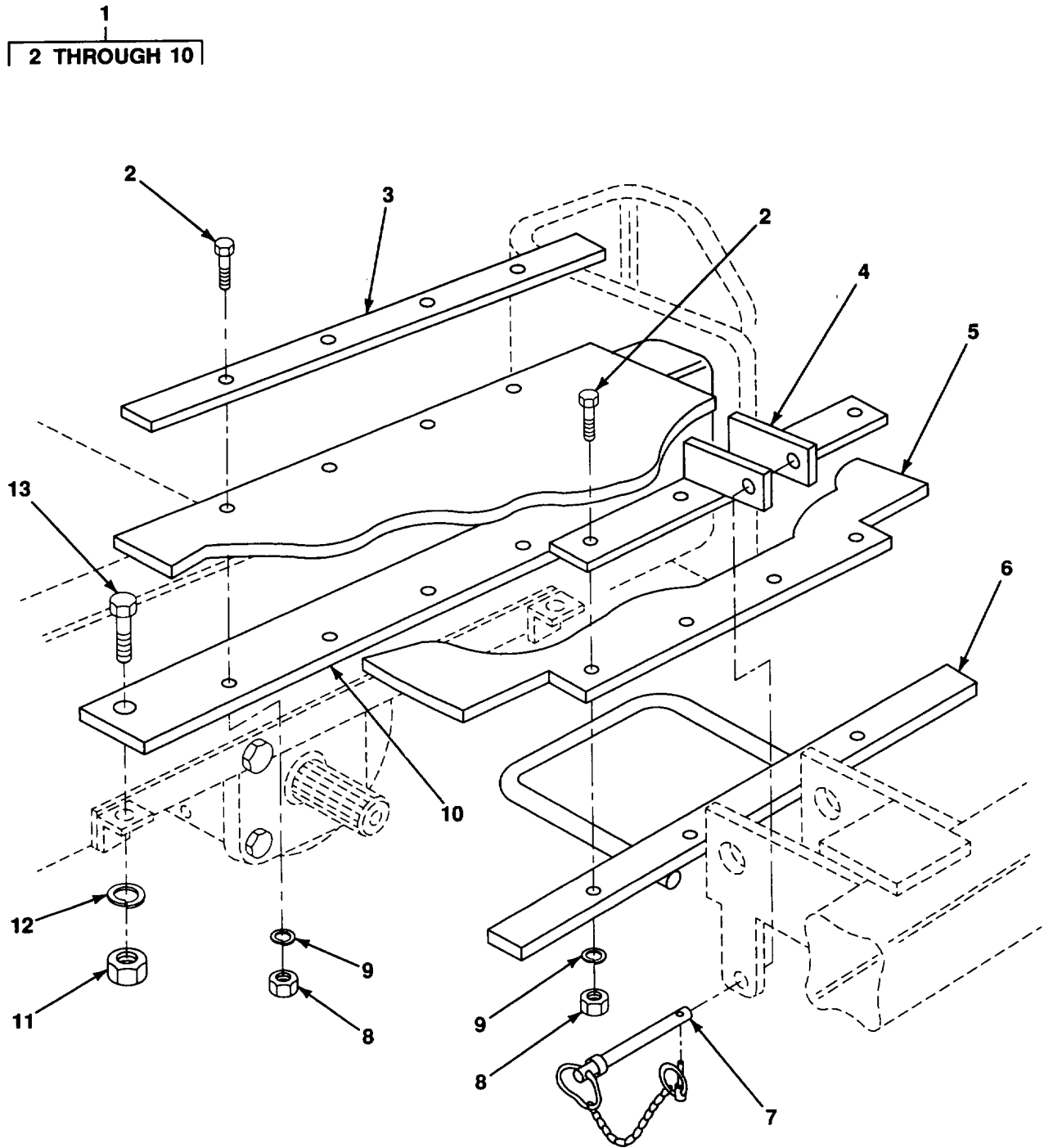

Figure 87. PTO Shaft Guard Assembly

SECTION II

(1) ITEM NO	(2) SMR CODE	(3) CAGEC	(4) PART NUMBER	(5) DESCRIPTION AND USABLE ON CODES (UOC)	(6) QTY
GROUP 0900 PROPELLER SHAFTS					
FIG. 87 PTO SHAFT GUARD ASSEMBLY					
1	PFOOO	64559	74001025	GUARD, MECHANICAL DR.....	1
*	2	PAOZZ	80204	B1821BH025C100N .SCREW, CAP, HEXAGON H 1/4-20 UNC X 1.00 GR8.	8
3	XDOZZ	64559	74001213	.PLATE	1
4	XDOZZ	64559	74002471	.PLATE, PIN MTG	1
5	MFOZZ	64559	74001212	.RUBBER CUT FROM P/N 41-1254-18 (3X125)	1
6	XDOZZ	64559	74002354	.HANDLE, WELDMENT	1
7	PAOZZ	4P575	31-35	.PIN, QUICK RELEASE	1
8	PAOZZ	96906	MS51967-2	.NUT, PLAIN, HEXAGON 1/4-20 UNC-2B.....	8
9	PAOZZ	96906	MS35338-44	.WASHER, LOCK 1/4.....	8
10	XDOZZ	64559	73000034	.PLATE	1
11	PAOZZ	96906	MS51967-9	NUT, PLAIN, HEXAGON 3/8-16 UNC-2B.....	2
12	PAOZZ	96906	MS35338-46	WASHER, LOCK 3/8.....	2
*	13	PAOZZ	80204	B1821BH038C125N SCREW, CAP, HEXAGON H 3/8-16 UNC X 1.25 GRB .	2

END OF FIGURE

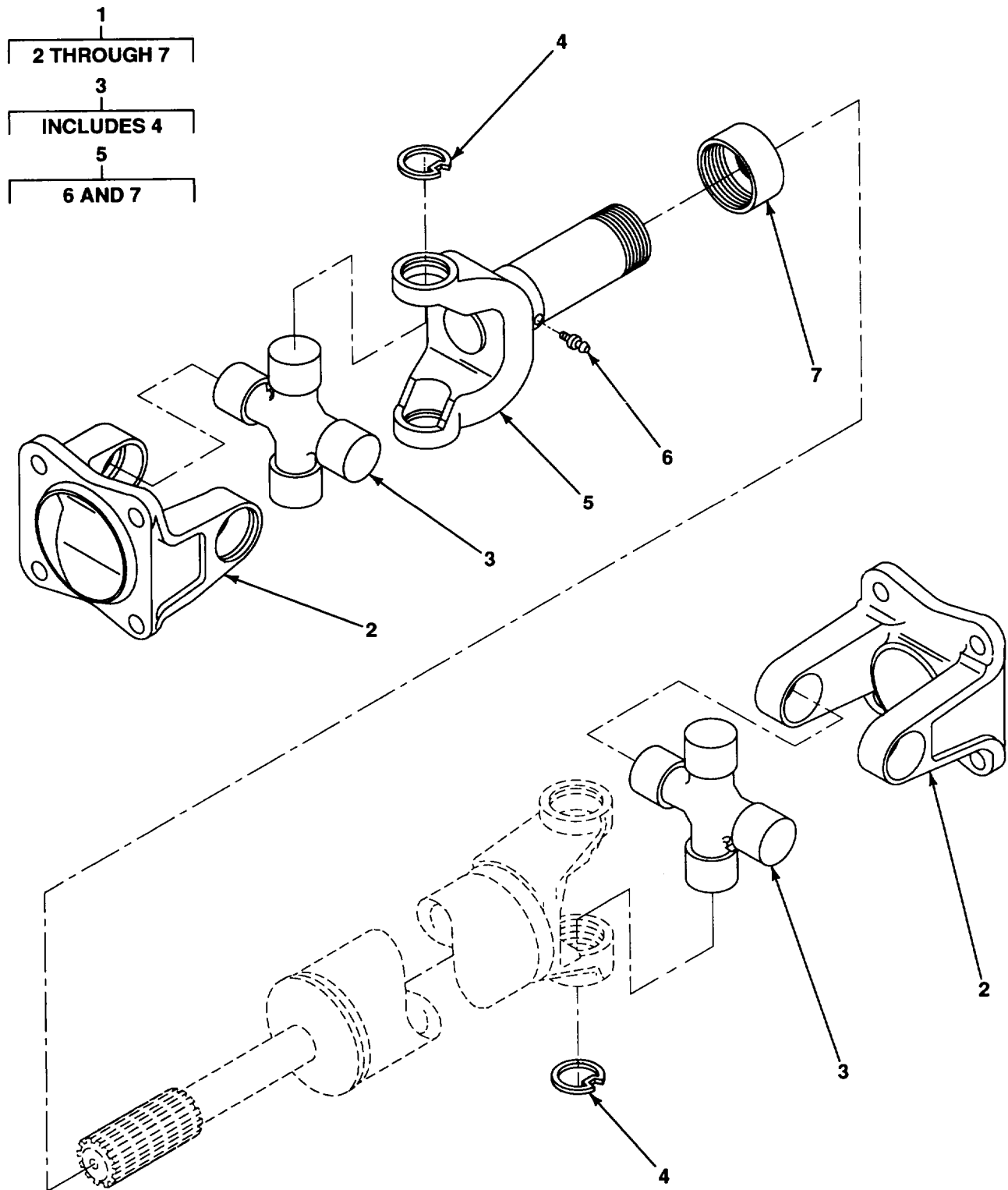

Figure 88. Drive Shaft Assembly

SECTION II				(5)	(6)
(1)	(2)	(3)	(4)		
ITEM	SMR		PART	DESCRIPTION AND USABLE ON CODES (UOC)	QTY
NO	CODE	CAGEC	NUMBER		
GROUP 0900 PROPELLER SHAFTS					
FIG. 88 DRIVE SHAFT ASSEMBLY					
1	PBOFF	64559	74001336	SHAFT ASSEMBLY, FLUI	1
2	PFFZZ	72447	3-2-429	.YOKE, UNIVERSAL JOIN.....	2
3	PAFZZ	72447	5-160X	.PARTS KIT, UNIVERSAL	2
4	PAFZZ	95019	3-7-39	..RING, RETAINING.....	4
5	PFFFF	8N900	3-3-508KX	.YOKE, UNIVERSAL JOIN.....	1
6	PAOZZ	13038	500174-1	..FITTING, LUBRICATION	1
*	XDFZZ	64559	3-1-2-14-39	..CAP, DUST	1

END OF FIGURE

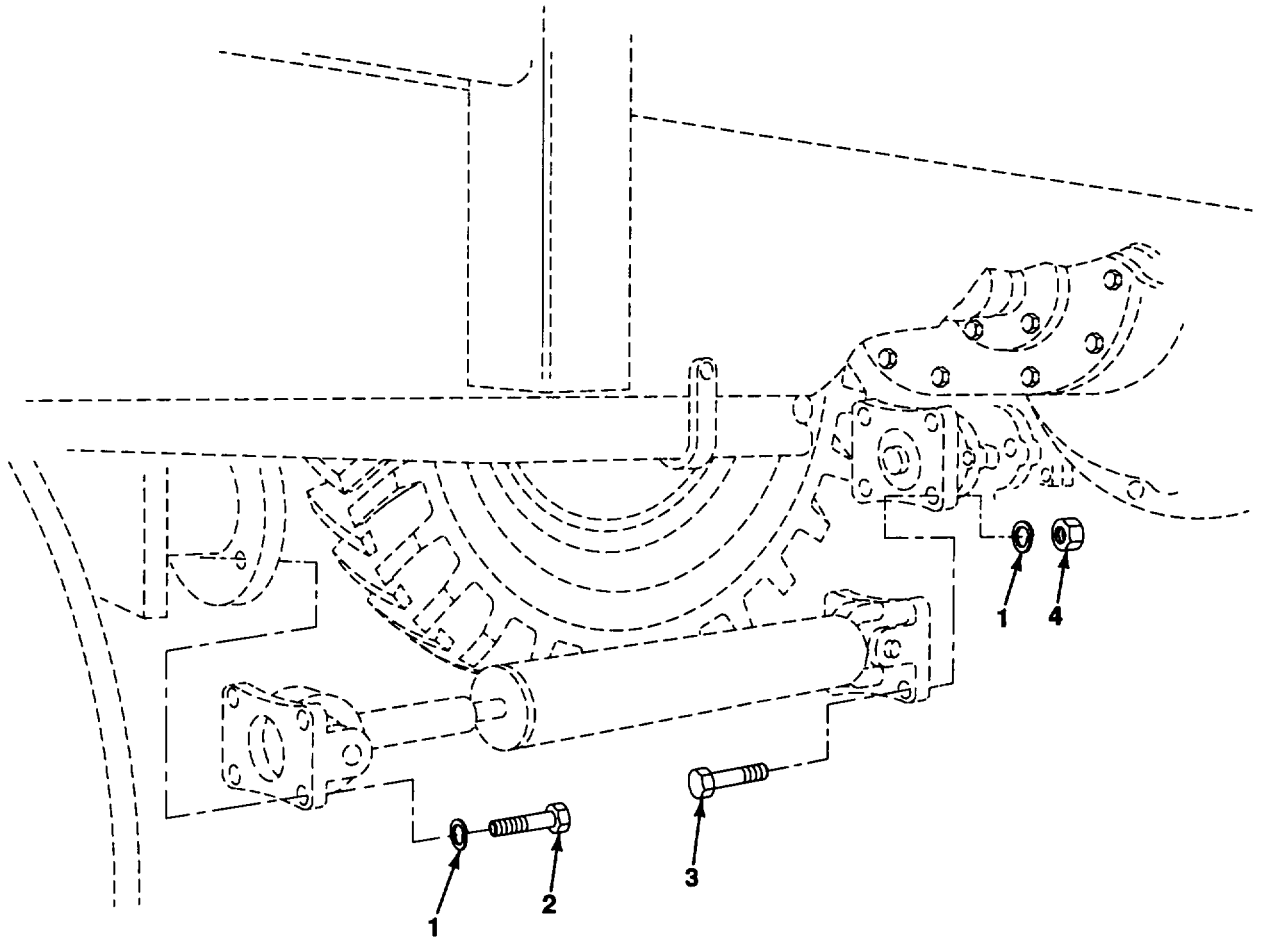

Figure 89. Drive Shaft Installation

SECTION II					
(1)	(2)	(3)	(4)	(5)	(6)
ITEM	SMR		PART		
NO	CODE	CAGEC	NUMBER	DESCRIPTION AND USABLE ON CODES (UOC)	QTY
GROUP 0900 PROPELLER SHAFTS					
FIG. 89 DRIVE SHAFT INSTALLATION					
1	PAOZZ	96906	MS35338-48	WASHER, LOCK 1/2.....	8
2	PAOZZ	96906	MS90727-111	SCREW, CAP, HEXAGON H 1/2-20 UNF X 1-1/4 GR5.	4
3	PAOZZ	96906	MS90725-113	SCREW, CAP, HEXAGON H 1/2-13 UNC X 1-1/2 GR5.	4
4	PAOZZ	96906	MS51967-14	NUT, PLAIN, HEXAGON 1/2-13 UNC-28	4

END OF FIGURE

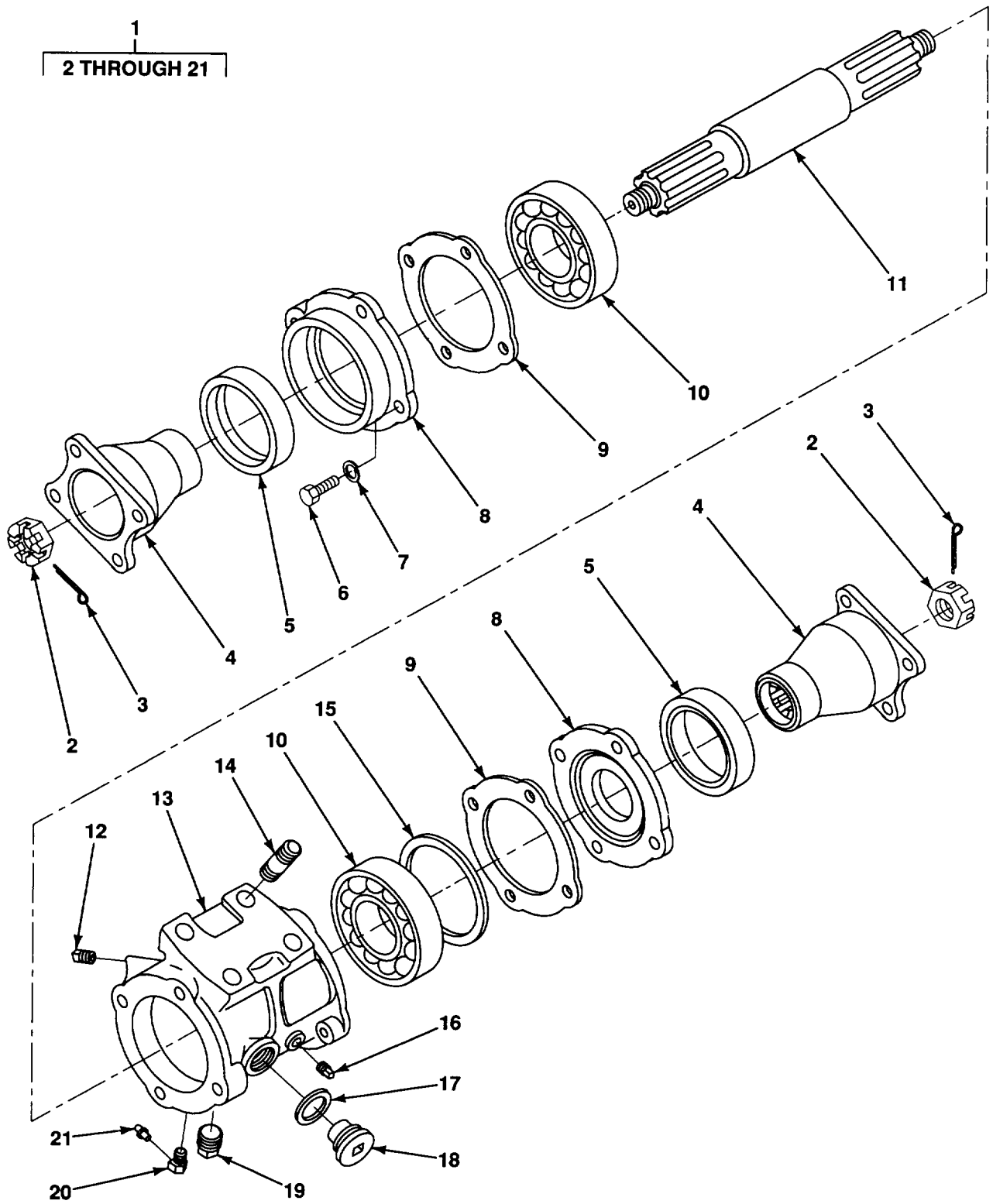

Figure 90. Pillow Block Assembly

SECTION II					
(1)	(2)	(3)	(4)	(5)	(6)
ITEM	SMR		PART		
NO	CODE	CAGEC	NUMBER	DESCRIPTION AND USABLE ON CODES (UOC)	QTY
GROUP 0900 PROPELLER SHAFTS					
FIG. 90 PILLOW BLOCK ASSEMBLY					
1	PFOFF	64559	74002548	HOUSING, BEARING UNI	1
2	PAFZZ	19207	7411259	.NUT, PLAIN, SLOTTED, H	2
3	PAFZZ	96906	MS24665-498	.PIN, COTTER 3/16 X 2	2
4	PAFZZ	64559	74000097	.FLANGE, COMPANION, UN	2
* 5	XDFZZ	76680	20085S18	.SEAL, PLAIN ENCASED	2
6	PAFZZ	2D098	180123	.SCREW, CAP, HEXAGON H.....	8
7	PAFZZ	2D098	120382	.WASHER, LOCK.....	8
8	PAFZZ	23862	3659532	.RETAINER SHAFT BEAR	2
9	PAFZZ	19207	6244507	.GASKET.....	2
10	PAFZZ	21335	308WG	.BEARING, BALL, ANNULA.....	2
11	PFFZZ	23862	2265202	.SHAFT, SHOULDERED	1
12	PAFZZ	24491	10015	.PLUG, PIPE	1
13	XDFZZ	2D098	YT-2265201	.BODY	1
14	PAOZZ	2D098	7411258	.STUD, PLAIN	4
15	PAFZZ	23862	954263	.RING, RETAINING.....	2
16	PAFZZ	24617	444688	.PLUG, PIPE	1
17	PAFZZ	96906	M535769-21	.GASKET.....	1
18	PAFZZ	19207	7376357	.PLUG, MACHINE THREAD	1
19	PAFZZ	81348	WW-P-471AASBCD	.PLUG, PIPE	1
20	PAOZZ	92392	0914463	.ELBO, PIPE.....	1
21	PAOZZ	96906	MS15003-1	.FITTING, LUBRICATION	1

END OF FIGURE

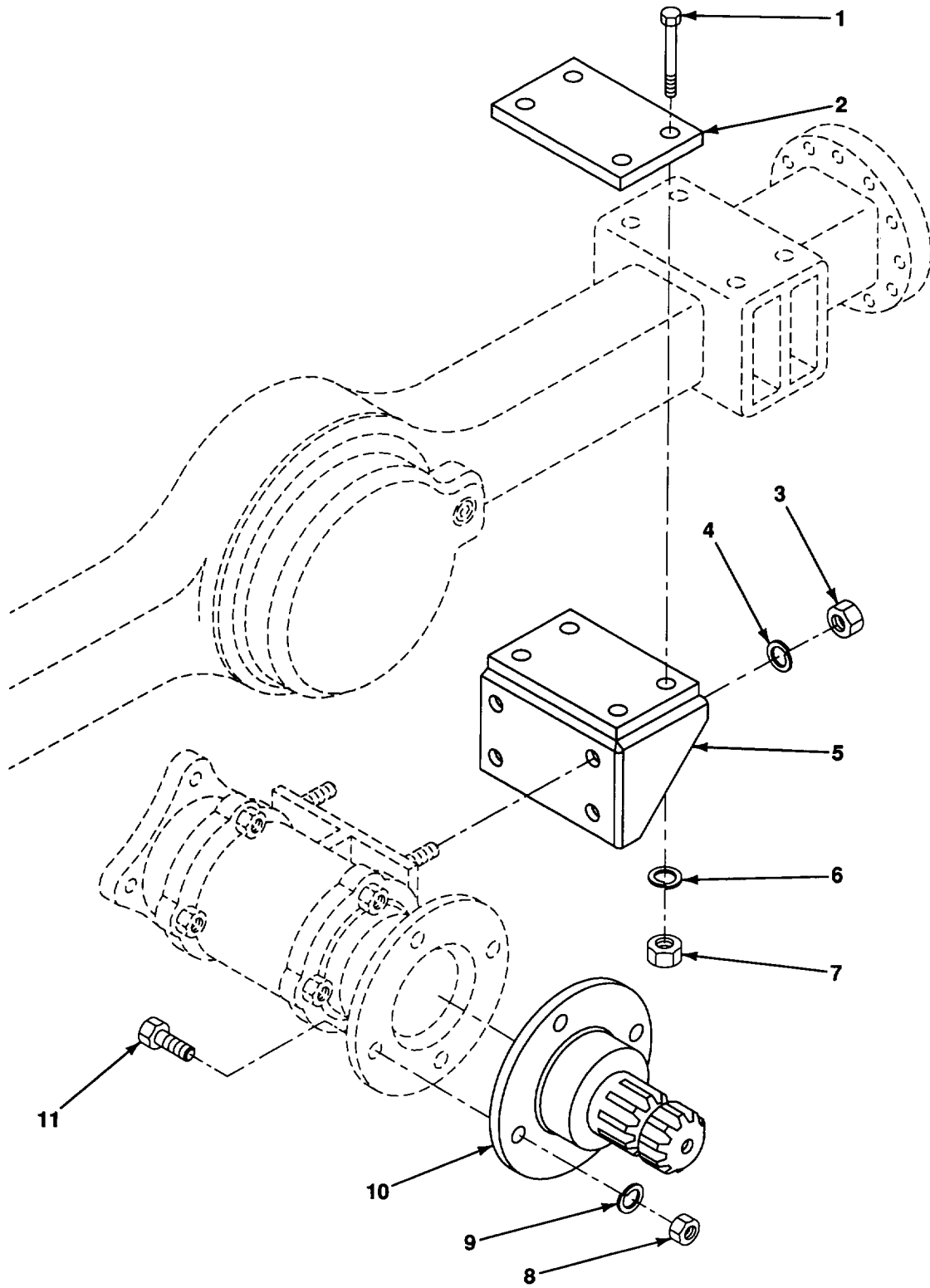

Figure 91. Pillow Block Installation

SECTION II					
(1)	(2)	(3)	(4)	(5)	(6)
ITEM	SMR		PART		
NO	CODE	CAGEC	NUMBER	DESCRIPTION AND USABLE ON CODES (UOC)	QTY
GROUP 0900 PROPELLER SHAFTS					
FIG. 91 PILLOW BLOCK INSTALLATION					
1	PAOZZ	19207	10900305	SCREW, CAP, HEXAGON H 5/8-11 UNC X 6-1/2 GR5.	4
2	PAOZZ	64559	74000089	PLATE, MOUNTING, FLAT	1
3	PAOZZ	96906	MS51968-14	NUT, PLAIN, HEXAGON 1/2-20 UNF-2B	4
4	PAOZZ	96906	MS35338-48	WASHER, LOCK 1/2.....	4
5	PAOZZ	64559	74000090	BRACKET, MOUNTING.....	1
6	PAOZZ	96906	MS35338-50	WASHER, LOCK 5/8.....	4
7	PAOZZ	96906	M551967-21	NUT, PLAIN, HEXAGON 5/8-11 UNC-2B.....	4
8	PAOZZ	96906	MS51967-14	NUT, PLAIN, HEXAGON 1/2-13 UNC-28	4
9	PAOZZ	96906	MS35338-48	WASHER, LOCK 1/2.....	4
10	PAOZZ	64559	74001309	FLANGE, REAR DRIVE.....	1
11	PAOZZ	96906	MS90725-113	SCREW, CAP, HEXAGON H 1/2-13 UNC X 1-1/2 GR5.	4

END OF FIGURE

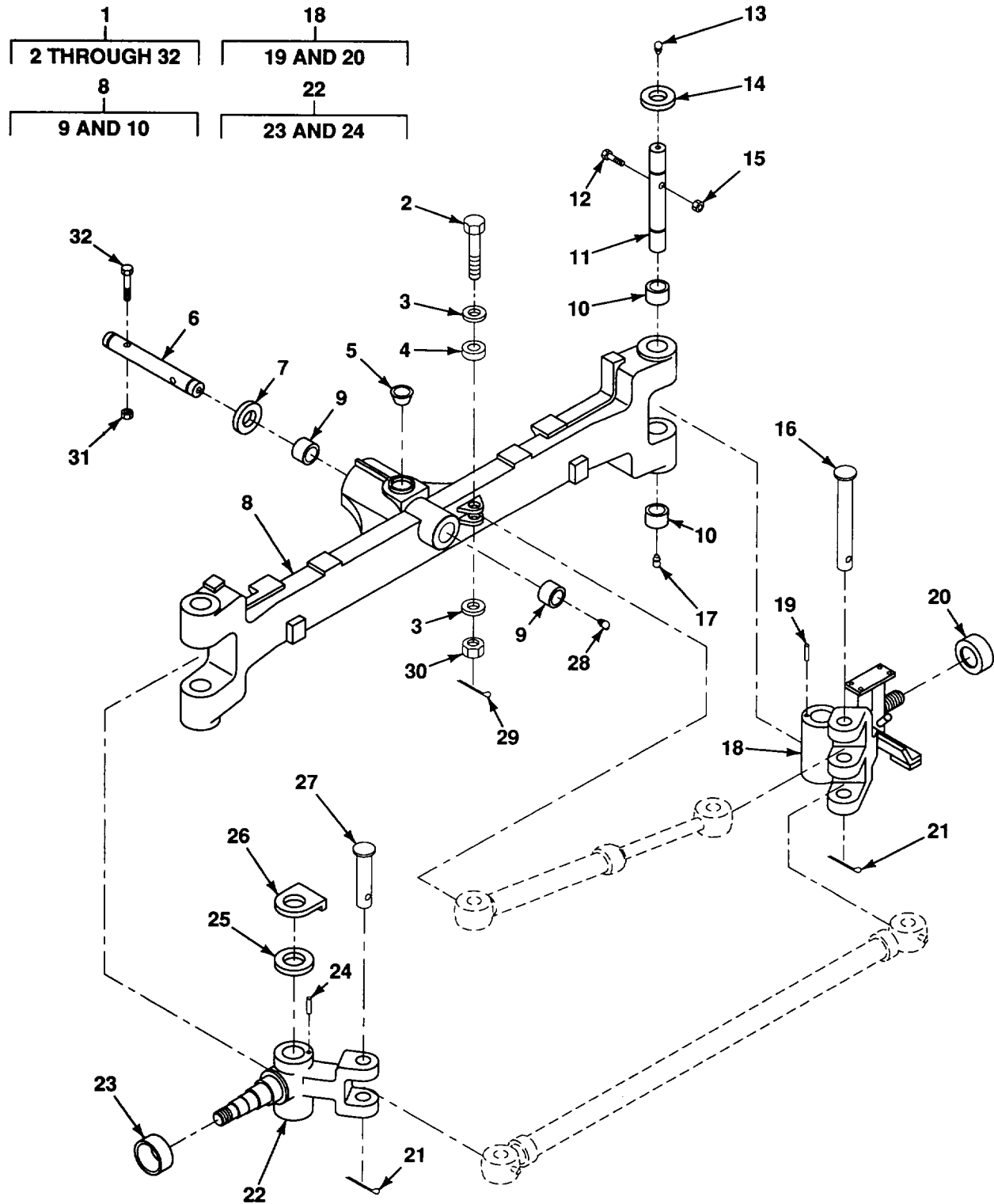

Figure 92. Front Axle Assembly

SECTION II				(5)	(6)
(1)	(2)	(3)	(4)		
ITEM	SMR		PART	DESCRIPTION AND USABLE ON CODES (UOC)	QTY
NO	CODE	CAGEC	NUMBER		
GROUP 10 FRONT AXLE					
GROUP 1000 FRONT AXLE ASSEMBLY					
FIG, 92 FRONT AXLE ASSEMBLY					
*	1	PFFHH 75160	AT-86097	AXLE ASSEMBLY, VEHIC.....	1
	2	PAOZZ 75160	19M6575	.SCREW, CAP, HEXAGON H M12 X 1.75 X 110MM.....	1
	3	PAOZZ 75160	24H1162	.WASHER, FLAT 17/32.....	2
	4	PAOZZ 75160	T100813	.BUSHING, SLEEVE.....	1
	5	PAHZZ 75160	L2083C	.PLUG, MACHINE.....	1
	6	PAFZZ 75160	T75383	.PIN, STRAIGHT, HEADLE.....	1
	7	PAFZZ 75160	R46973	.BEARING, WASHER, THRU.....	1
	8	XOHHH 64559	74002478	.AXLEIFRONT.....	1
	9	PAHZZ 75160	T69352	.BUSHING, SLEEVE.....	2
	10	PAHZZ 75160	T23170	.BUSHING, SLEEVE.....	4
	11	PAHZZ 75160	AT86426	.PIN, STRAIGHT, HEADLE.....	2
	12	PAHZZ 75160	19H1854	.SCREW, CAP, HEXAGON H 3/8 X 3-3/4 GR5.....	2
	13	PAOZZ 75160	JD7798	.FITTING, LUBRICATION.....	2
	14	PAHZZ 75160	T69027	.SEAL, PLAIN.....	2
*	15	PAHZZ 96906	MS17830-6C	.NUT, SELF-LOCKING, HE 3/8 UNC-3B.....	2
	16	PAOZZ 75160	T69355	.PIN, STRAIGHT, HEADED 24.970MM X 149.5MM LONG	1
	17	PAOZZ 75160	JD7781	.FITTING, LUBRICATION.....	2
*	18	PFHZZ 75160	AT84850	.SPINDLE, WHEEL, DRIVI.....	1
	19	PAHZZ 75160	34M7117	..PIN, SPRING M5 X 10MM.....	1
	20	PAHZZ 75160	R20255	..CAP, PROTECTIVE, DUST.....	1
	21	PAOZZ 96906	MS24665-513	.PIN, COTTER 3/16 X 1-1/2.....	2
	22	PFHZZ 75160	AT84851	.SPINDLE, WHEEL, DRIVI.....	1
	23	PAHZZ 75160	R20255	..CAP, PROTECTIVE, DUST.....	1
	24	PAHZZ 75160	34M7117	..PIN, SPRING M5 X 10MM.....	1
	25	PAHZZ 75160	T69363	.BEARING, WASHER, THRU.....	2
	26	PAHZZ 75160	T69364	.BEARING, WASHER, THRU.....	2
	27	PAFZZ 75160	T69354	.PIN, STRAIGHT, HEADED 24.970MM X 82MM LONG	1
	28	PAOZZ 75160	JD7763	.FITTING, LUBRICATION.....	2
	29	PAOZZ 96906	MS24665-309	.PIN, COTTER 3/32 X 2.....	1
	30	PAOZZ 75160	14M7184	.NUT, PLAIN, HEXAGON M12 X 1.75 GR8.....	1
	31	PAFZZ 75160	14M7168	.NUT, PLAIN, HEXAGON M12 X 1.75 GR8.....	1
	32	PAFZZ 75160	19M7949	.SCREW, CAP, HEXAGON H M12 X 1.75 X 100MM.....	1

END OF FIGURE

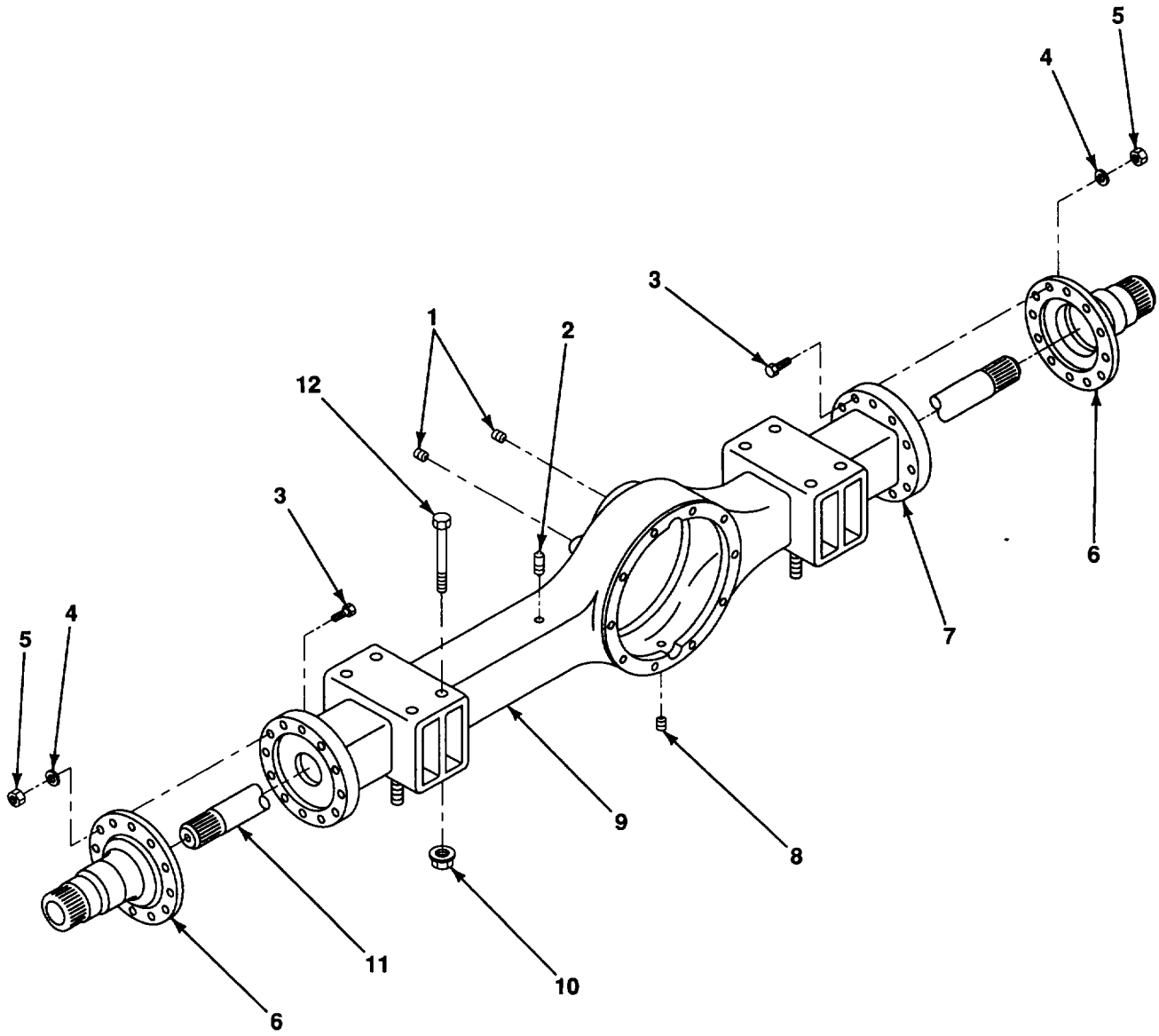

Figure 93. Rear Axle

SECTION II

(1) ITEM NO	(2) SMR CODE	(3) CAGEC	(4) PART NUMBER	(5) DESCRIPTION AND USABLE ON CODES (UOC)	(6) QTY
				GROUP 11 REAR AXLE	
				GROUP 1100 REAR AXLE ASSEMBLY	
				FIG. 93 REAR AXLE	
1	PAOZZ	97271	H9409949	PLUG, PIPE	2
* 2	PAOZZ	97271	077HN111	BREATHER.....	1
3	PAHZZ	97271	070HM142-1	SCREW, CAP, HEXAGON H.....	24
* 4	PAHZZ	64559	390308C1	WASHER, FLAT.....	24
* 5	PAHZZ	64559	35533	NUT, SELF-LOCKING, HE	24
6	PFHZZ	97271	077SP116	SPINDLE, WHEEL, DRIVI	2
7	PAHZZ	97271	R30SR101-9	SHAFT, AXLE, AUTOMOTO.....	1
8	PAOZZ	97271	H501041	PLUG, PIPE	1
9	XDHZZ	64559	74002543	HOUSING ASSY, AXLE.....	1
10	PAFZZ	96906	MS51922-57	NUT, SELF-LOCKING, HE 3/4-10 UNC-2B.....	8
11	PAHZZ	97271	R305R101-20	SHAFT, AXLE, AUTOMOTO	1
12	PAFZZ	19207	598864	SCREW, CAP, HEXAGON H 3/4 NC X 8 GR5.....	8

END OF FIGURE

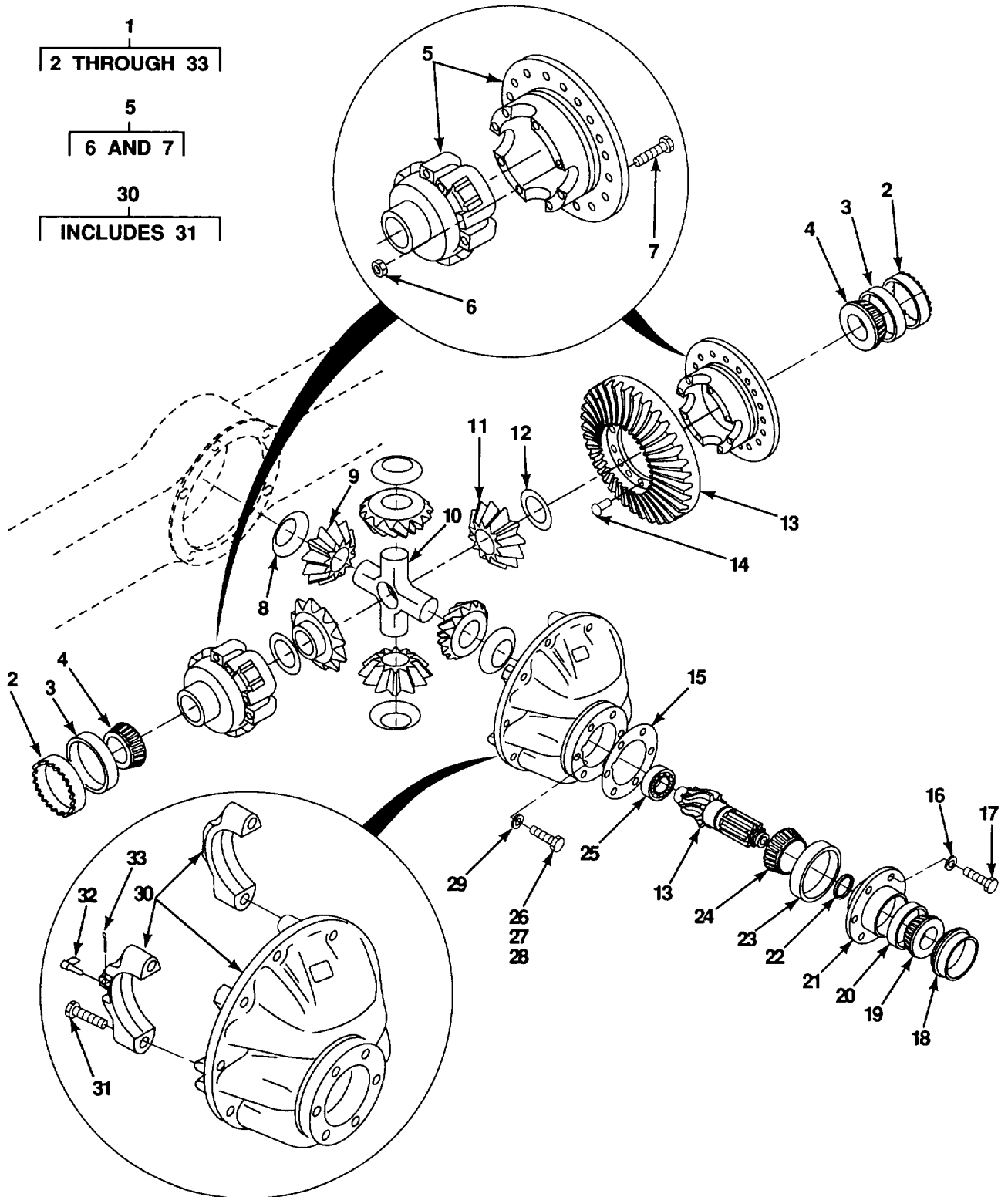

Figure 94. Carrier Assembly

SECTION II

(1) ITEM NO	(2) SMR CODE	(3) CAGEC	(4) PART NUMBER	(5) DESCRIPTION AND USABLE ON CODES (UOC)	(6) QTY
GROUP 1102 DIFFERENTIAL					
FIG. 94 CARRIER ASSEMBLY					
* 1	PFFHH	97271	R30CA106-2X	AXLE ASSEMBLY, AUTOM.....	1
2	PAHZZ	97271	54528HA	.ADJUSTING RING, AXLE.....	2
3	PAHZZ	97271	ST963	.CUP, TAPERED ROLLER.....	2
4	PAHZZ	97271	ST2007A	.CONE AND ROLLERS, TA.....	2
5	XDHZZ	97271	R30KQ100X	.CASE ASSY, DIFF.....	1
6	PAHZZ	97271	9412230	..NUT, SELF-LOCKING, RO.....	8
7	PAHZZ	97271	25293R1	..BOLT, MACHINE.....	8
8	PAHZZ	97271	88015H	..BEARING, WASHER, THRU.....	4
* 9	PAHZZ	97271	436831C1	..GEAR, PINION, DIFF, ID.....	4
10	PAHZZ	97271	436830C2	..SPIDER, DIFFERENTIAL.....	1
11	PAHZZ	97271	571353C1	..DIFFERENTIAL GEAR U.....	2
12	PAHZZ	97271	86233H	..BEARING, WASHER, THRU.....	2
13	PFHZZ	97271	1302009R93	..GEAR, CLUSTER.....	1
14	PAHZZ	97271	69017R1	..RIVET, SOLID.....	14
* 15	PAHZZ	97271	R30HS101-1	..SHIM 0.010.....	1
* 15	PAHZZ	97271	R30HS101-2	..SHIM 0.030.....	1
* 15	PAHZZ	97271	R30HS101-3	..SHIM 0.015.....	1
* 16	PAHZZ	64559	390308C1	..WASHER, FLAT.....	6
17	PAHZZ	97271	070HM121-4	..SCREW, CAP, HEXAGON H.....	6
18	PAHZZ	97271	454755C1	..SEAL.....	1
19	PAHZZ	97271	306276C91	..CONE AND ROLLERS, TA.....	1
20	PAHZZ	97271	917217R1	..CUP, TAPERED, ROLLER.....	1
21	XDHZZ	97271	R30CP103	..RETAINER, CAP BRG.....	1
22	PAHZZ	97271	R30HS100	..SPACER, RING.....	1
22	PAHZZ	97271	R30HS100-1	..SPACER, RING 0.51351.....	1
22	PAHZZ	97271	R30HS100-2	..SPACER, RING 0.5165.....	1
22	PAHZZ	97271	R30HS100-3	..SPACER, RING 0.5195.....	1
22	PAHZZ	97271	R30HS100-4	..SPACER, RING 0.5225.....	1
22	PAHZZ	97271	R30HS100-5	..SPACER, RING 0.5245.....	1
22	PAHZZ	97271	R30HS100-6	..SPACER, RING 0.5255.....	1
22	PAHZZ	97271	R30HS100-7	..SPACER, RING 0.5265.....	1
22	PAHZZ	64559	R30HS100-8	..SPACER, RING 0.5275.....	1
22	PAHZZ	64559	R30HS100-9	..SPACER, RING 0.5285.....	1
22	PAHZZ	64559	R30HS100-10	..SPACER, RING 0.5295.....	1
22	XDHZZ	64559	R30HS100-11	..SPACER, RING 0.5305.....	1
22	PAHZZ	97271	R30HS100-12	..SPACER, RING 0.5315.....	1
22	PAHZZ	97271	R30HS100-13	..SPACER, RING 0.5325.....	1
22	PAHZZ	97271	R30HS100-14	..SPACER, RING 0.5335.....	1
22	PAHZZ	97271	R30HS100-15	..SPACER, RING 0.5345.....	1
22	PAHZZ	97271	R30HS100-16	..SPACER, RING 0.5355.....	1
22	PAHZZ	97271	R30HS100-17	..SPACER, RING 0.5375.....	1
22	PAHZZ	97271	R30HS100-18	..SPACER, RING 0.5395.....	1
22	PAHZZ	97271	R30HS100-19	..SPACER, RING 0.5405.....	1
22	PAHZZ	97271	R30HS100-20	..SPACER, RING 0.5435.....	1
22	PAHZZ	97271	R30HS100-21	..SPACER, RING 0.5485.....	1
23	PAHZZ	97271	917217R1	..CUP, TAPERED, ROLLER.....	1
24	PAHZZ	97271	306276C91	..CONE AND ROLLERS, TA.....	1
25	PAHZZ	97271	69023R92	..BEARING, ROLLER, THRU.....	1

SECTION II				(5)	(6)
(1)	(2)	(3)	(4)		
ITEM	SMR		PART	DESCRIPTION AND USABLE ON CODES (UOC)	QTY
NO	CODE	CAGEC	NUMBER		
26	PAHZZ	97271	H182755	.SCREW, CAP HEXAGON H.....	6
27	PAHZZ	97271	H182759	.SCREW, CAP, HEXAGON H.....	2
28	PAHZZ	97271	H182761	.SCREW, CAP, HEXAGON H.....	2
29	PAHZZ	97271	077HN112	.WASHER, FLAT.....	10
30	XDHZZ	97271	69016R93	.CARRIER SUBASSY.....	1
31	PAHZZ	97271	69018R1	..SCREW, CAP, HEX HD.....	4
32	PAHZZ	97271	13875V	.PIN, LOCK, DETENT.....	2
33	PAHZZ	97271	103407	.PIN, COTTER.....	2

END OF FIGURE

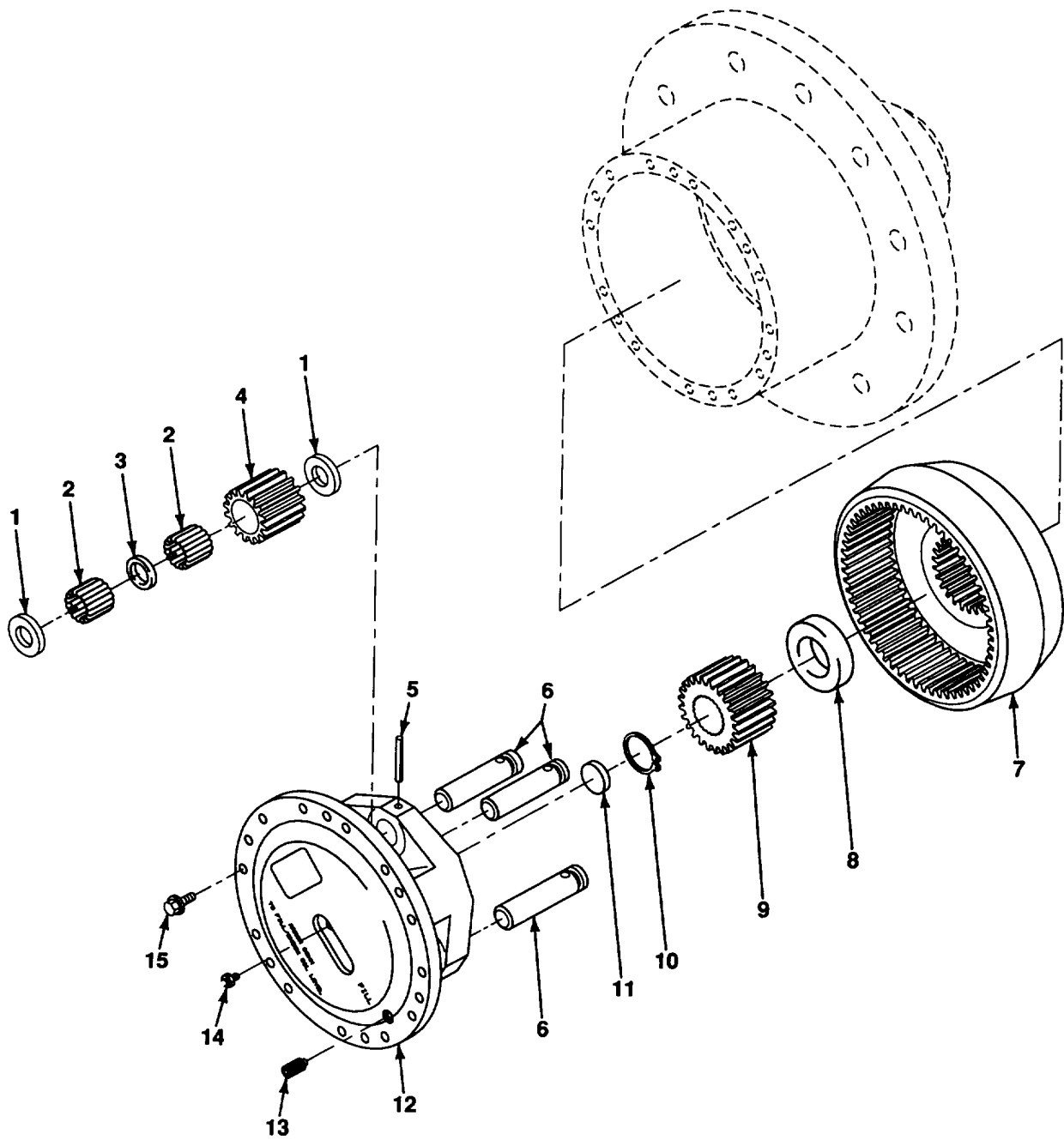

Figure 95. Planetary Drive

SECTION II					
(1)	(2)	(3)	(4)	(5)	(6)
ITEM	SMR		PART		
NO	CODE	CAGEC	NUMBER	DESCRIPTION AND USABLE ON CODES (UOC)	QTY
GROUP 1103 PLANETARY OR FINAL DRIVE					
FIG. 95 PLANETARY DRIVE					
1	PAHZZ	97271	077HS125	SPACER, RING.....	6
2	PAHZZ	97271	H504658	ROLLER, BEARING.....	150
3	PAHZZ	97271	H45192	SPACER, RING.....	3
4	PAHZZ	97271	077GS111	GEAR, SPUR	3
5	PAHZZ	97271	H457008	PIN, GROOVED, HEADLES	3
6	PAHZZ	97271	H52792	PIN, GROOVED, HEADLES	3
7	PAHZZ	97271	077GT102	GEAR, CLUSTER	1
8	PAHZZ	97271	R30HS102	SPACER, RING.....	1
9	PAHZZ	97271	R30GS100	GEAR, SPUR	1
10	PAFZZ	97271	070HR116	RING, RETAINING.....	1
11	PAHZZ	97271	077HS113	WASHER, RECESSED.....	1
12	XDHZZ	97271	07750D111	FLANGE, DRIVE	1
13	PAOZZ	97271	H501041	PLUG, PIPE	1
14	PAOZZ	97271	H103883	PLUG, PIPE	1
15	PAFZZ	97271	070HM139-1	SCREW, SELF-LOCKING	18

END OF FIGURE

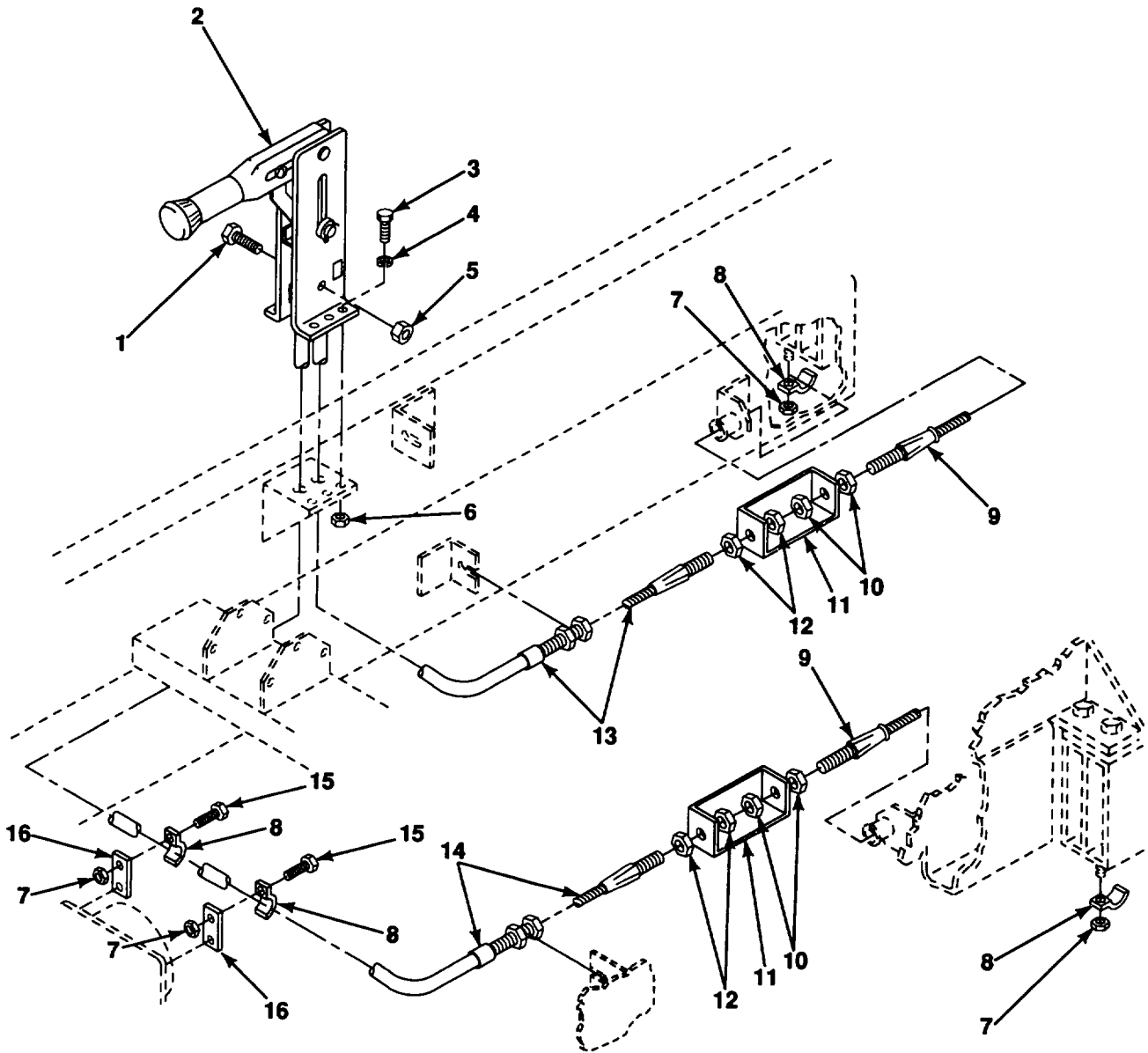

Figure 96. Parking Brake Installation

SECTION II					
(1)	(2)	(3)	(4)	(5)	(6)
ITEM	SMR		PART		
NO	CODE	CAGEC	NUMBER	DESCRIPTION AND USABLE ON CODES (UOC)	QTY
GROUP 12 BRAKES					
GROUP 1201 HAND BRAKES					
FIG. 96 PARKING BRAKE INSTALLATION					
1	PAOZZ	96906	MS90725-39	BOLT, MACHINE 5/16-18 UNC X 1-3/4 GR5	1
2	PFOZZ	58051	B40023	LEVER, MANUAL CONTRO	1
3	PAOZZ	96906	MS90725-34	BOLT, MACHINE 5/16-18 UNC X 1.00 GR5	4
4	PAOZZ	96906	MS35338-45	WASHER, LOCK 5/16.....	4
5	PAOZZ	96906	MS51922-9	NUT, SELF-LOCKING, HE 5/16-18 UNC-2B.....	1
6	PAOZZ	96906	MS51967-5	NUT, PLAIN, HEXAGON 5/16-18 UNC-2B.....	4
7	PAOZZ	96906	MS51967-9	NUT, PLAIN, HEXAGON 3/8-16 UNC-2B.....	4
8	PAOZZ	64559	74001004	CLAMP, LOOP.....	4
9	PAOZZ	97271	070WE101-1	CONTROL ASSEMBL, PU.....	2
10	PAOZZ	24617	11500021	NUT, PLAIN, HEXAGON H 10MM X 1.5	4
11	XDOZZ	64559	74000130	BRACKET, PULL	2
12	PAOZZ	96906	MS35691-21	NUT, PLAIN, HEXAGON 3/8-24 UNF-2B	4
13	PAOZZ	64559	74000998	CONTROL ASSEMBLY, PU	1
14	PAOZZ	64559	74000999	CONTROL ASSEMBLY, PU	1
15	PAOZZ	96906	MS90725-58	SCREW, CAP, HEXAGON H 3/8-16 UNC X 3/4 GR5....	2
16	XDOZZ	64559	74001927	HOLDER, CABLE.....	2

END OF FIGURE

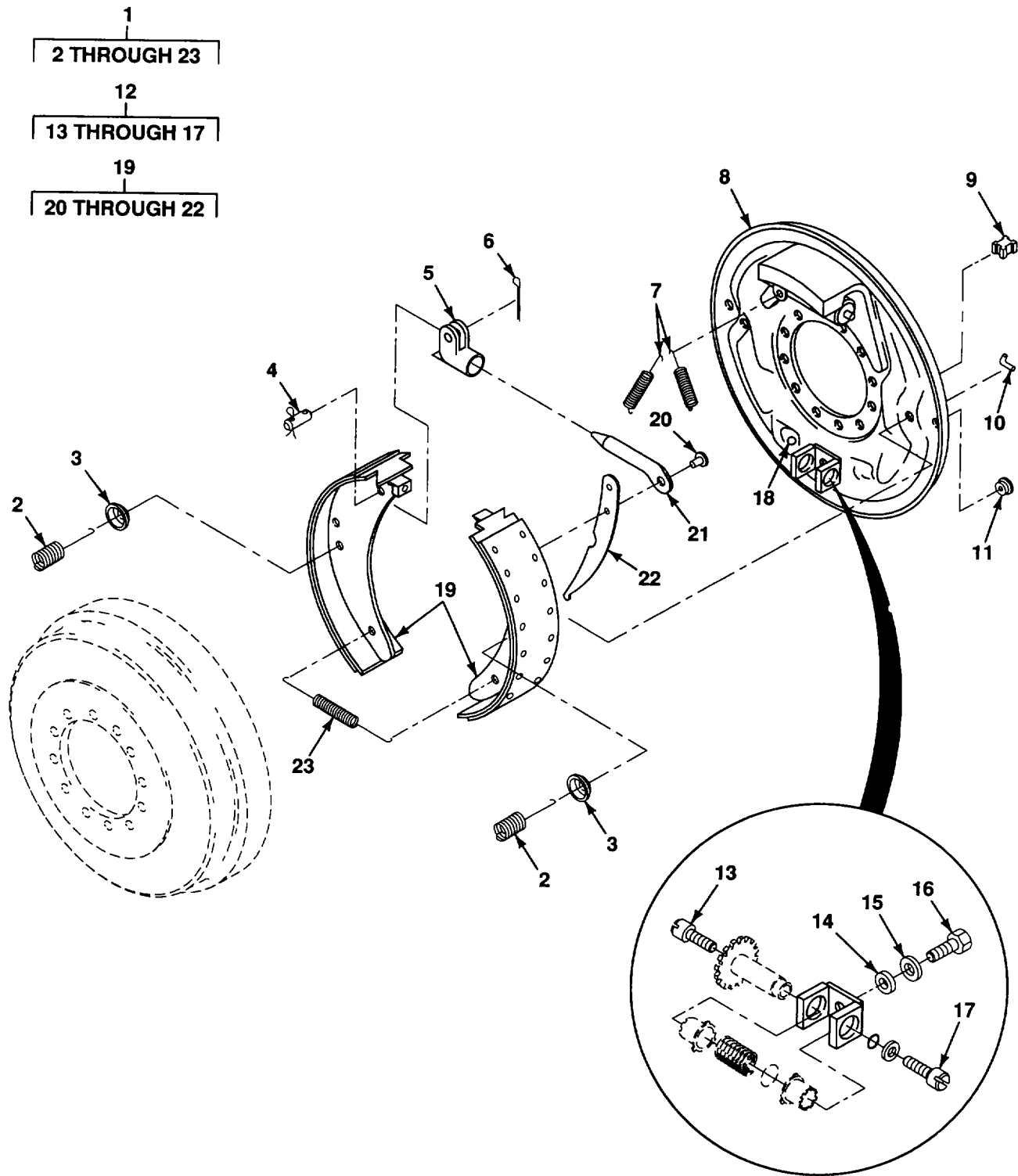

Figure 97. Brake Assembly

SECTION II					
(1)	(2)	(3)	(4)	(5)	(6)
ITEM	SMR		PART		
NO	CODE	CAGEC	NUMBER	DESCRIPTION AND USABLE ON CODES (UOC)	QTY
GROUP 1202 SERVICE BRAKES					
FIG. 97 BRAKE ASSEMBLY					
1	PFFFF	97271	070WD108-1	BRAKE ASSY, RH	1
1	PFFFF	97271	070WD108-2	BRAKE ASSY, LH	1
2	PAFZZ	97271	070KB122	.SPRING, HELICAL COMP	2
3	PAFZZ	97271	070KB123	.HOLDER, SPRING	2
4	PAFZZ	97271	070KB135	.PIN, STRAIGHT, HEADLE	1
5	PFFZZ	97271	070KB134	.HOLDER, CROSS STRUT	1
6	PAFZZ	97271	070KB136	.PIN, COTTER	2
7	PAFZZ	97271	070KB120	.SPRING, HELICAL COMP	2
8	XDFZZ	97271	070KB128	.PLATE, BACKING, RH	1
8	XDFZZ	97271	070KB129	.PLATE, BACKING, LH	1
9	PAFZZ	97271	070KB107	.PLUG, PROTECTIVE, DUS	2
10	PAFZZ	97271	070KB124	.RETAINER, HELICAL CO	2
11	PAFZZ	97271	070KB106	.PLUG, PROTECTIVE, DUS	1
12	PAFFF	97271	070KB114	.ADJUSTER, SLACK, BRAK	2
13	PAFZZ	97271	070KB115	..SCREW, MACHINE	1
14	PAFZZ	97271	070KB119	..WASHER, FLAT	1
15	PAFZZ	97271	070KB118	..WASHER, LOCK	1
16	PAFZZ	97271	070KB117	..SCREW, CAP, HEXAGON H 22MM	1
17	PAFZZ	97271	070KB116	..SCREW, MACHINE R/H THREAD	1
18	XDFZZ	97271	070KB137	.ADAPTER, PARKING CAB	1
19	PAFFF	97271	070KB139	.BRAKE SHOE, RH	1
19	PAFFF	97271	070KB140	.BRAKE SHOE, LH	1
20	PAFZZ	97271	070KB132	..RIVET, BLIND	2
21	PFFZZ	97271	070KB133	..STRUT, CROSS	1
22	PFFZZ	97271	070KB130	..LEVER, RH, REMOTE CON	1
22	PFFZZ	97271	070KB131	..LEVER, LH, REMOTE CON	1
23	PAFZZ	97271	070KB121	.SPRING, HELICAL COMP	1

END OF FIGURE

6
7 THROUGH 10

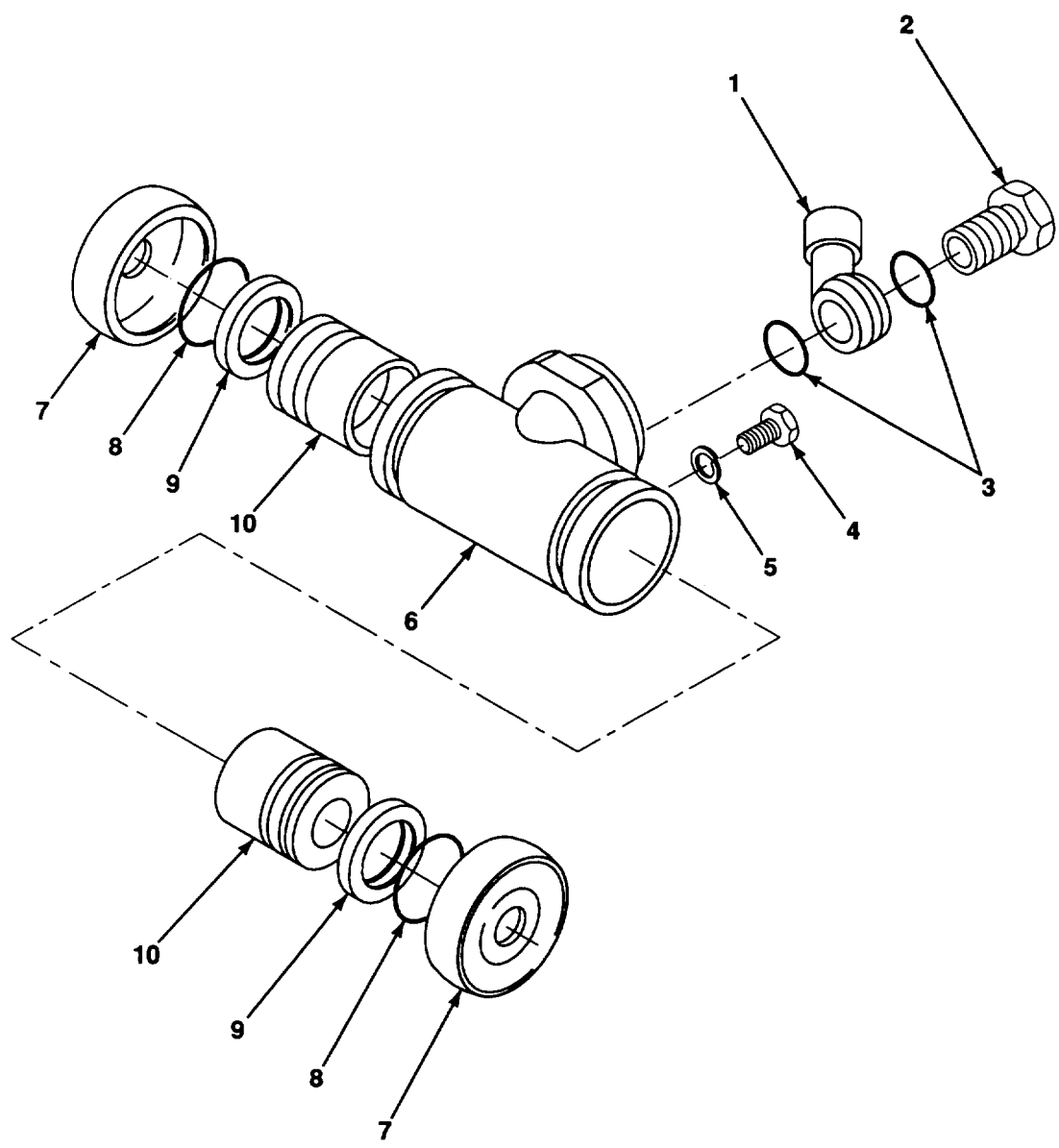

Figure 98. Wheel Cylinder Assembly

(1)	SECTION II		(4)	(5)	(6)
ITEM	(2)	(3)	PART	DESCRIPTION AND USABLE ON CODES (UOC)	QTY
NO	SMR	CAGEC	NUMBER		

GROUP 1204 HYDRAULIC BRAKE SYSTEM

FIG. 98 WHEEL CYLINDER ASSEMBLY

1	PAFZZ	97271	070KB111	ADAPTER, BRAKE VALVE.....	2
2	PAFZZ	97271	070KB109	BOLT, FLUID PASSAGE..	2
3	PAFZZ	97271	070KB110	SEAL RING, METAL	4
4	PAFZZ	97271	070KB112	SCREW, CAP, HEXAGON H 13MM.....	4
5	PAFZZ	97271	070KB113	WASHER, LOCK.....	4
6	PAFFF	97271	0070KB108	CYLINDER ASSEMBLY, H.....	2
7	KFFZZ	64559	74000531	BOOT, DUST PART OF KIT P/N 070KB125 PART OF KIT P/N 74000533	2
8	KFFZZ	64559	74000530	SEAL, PISTON (OUTER) PART OF KIT P/N 070KB125 PART OF KIT P/N 74000533	2
9	KFFZZ	64559	74000529	SEAL, PISTON (INNER) PART OF KIT P/N 070KB125. PART OF KIT P/N 74000533	2
10	KFFZZ	64559	74000528	PISTON PART OF KIT P/N 74000533.....	2

END OF FIGURE

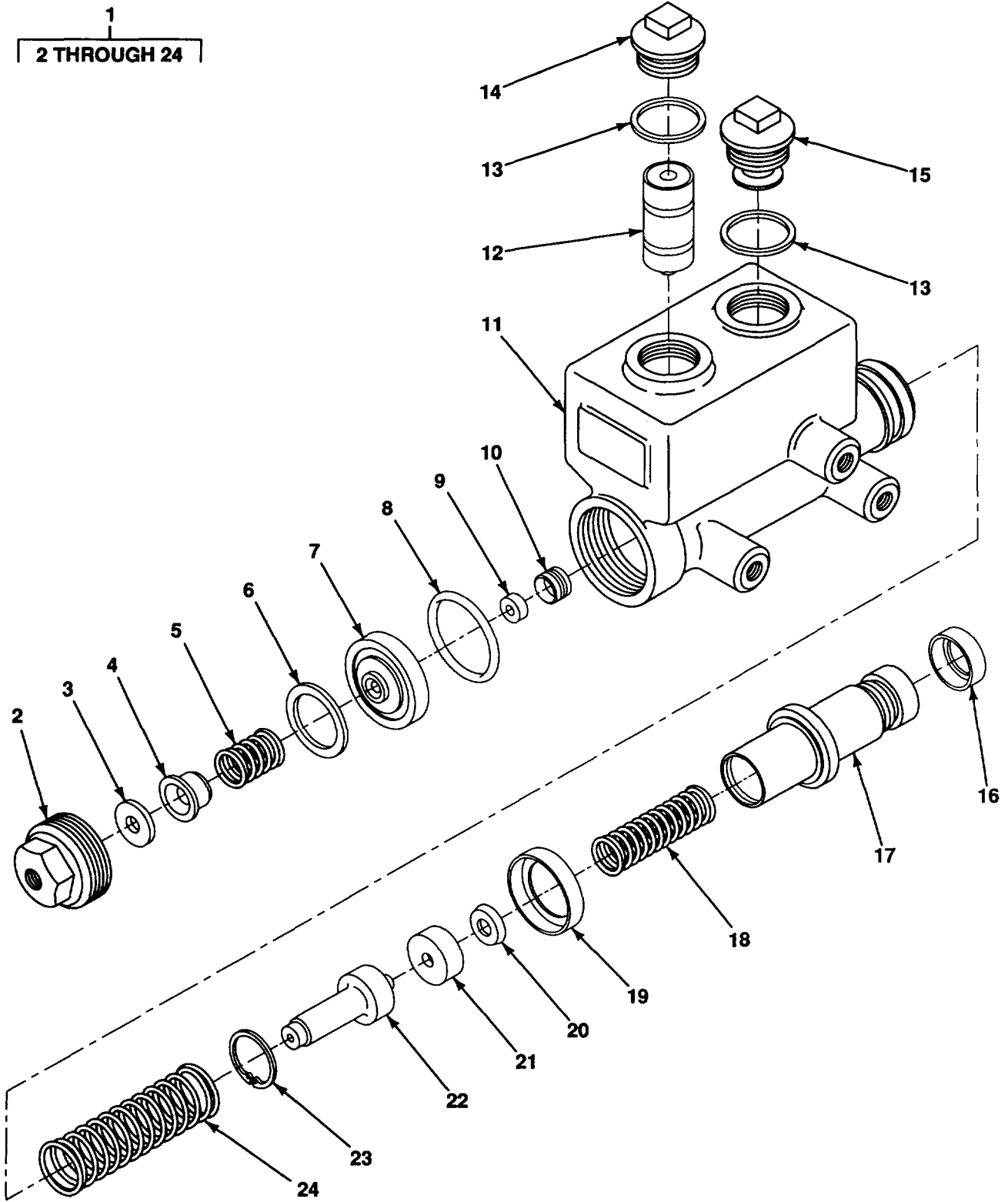

Figure 99. Master Cylinder Assembly

SECTION II					
(1)	(2)	(3)	(4)	(5)	(6)
ITEM	SMR		PART		
NO	CODE	CAGEC	NUMBER	DESCRIPTION AND USABLE ON CODES (UOC)	QTY
GROUP 1204 HYDRAULIC BRAKE SYSTEM					
FIG. 99 MASTER CYLINDER ASSEMBLY					
1	PAOFF	OBHC4	03-020-363	CYLINDER ASSEMBLY, H	1
2	PAFZZ	92865	30-030-184	.PLUG, PROTECTIVE, DUS	1
3	KFFZZ	92865	30-760-004	.SEAT, VALVE PART OF KIT P/N 02-001-216.....	1
4	KFFZZ	92865	32-080-004	.VALVE, CHECK PART OF KIT P/N 02-001-216	1
5	KFFZZ	92865	32-660-029	.SPRING, HELICAL, COMP PART OF KIT P/N 02-001-216	1
6	KFFZZ	92865	33-115-014	.SEAL, GASKET PART OF KIT P/N 02-001-216.....	1
7	XDFZZ	92865	30-170-069	.RETAINER	1
8	KFFZZ	92865	32-630-205	.PACKING, PREFORMED PART OF KIT P/N 02-001-216	1
9	KFFZZ	92865	32-760-005	.SEAT, HLCL, CPRSN PART OF KIT P/N 02-001-216 ..	1
10	KFFZZ	92865	30-170-054	.RETAINER PART OF KIT P/N 02-001-216	1
11	XDFZZ	92865	30-100-124	.HOUSING.....	1
12	KFFZZ	92865	20-080-006	.VALVE, SAFETY RELIEF PART OF KIT P/N 02-001-216	1
13	KFFZZ	92865	33-115-017	.GASKET PART OF KIT P/N 02-001-216	2
14	PFFZZ	92865	30-030-028	.PLUG, FILLER	1
15	PAFZZ	92865	28-030-002	.CAPIFILLER OPENING	1
16	KFFZZ	92865	32-620-019	.CUP, COMPENSATOR PART OF KIT P/N 02-001-216	1
17	XDFZZ	92865	30-010-053	.PISTON	1
18	XDFZZ	92865	32-660-034	.SPRING, HLCL, CPRSN.....	1
19	KFFZZ	92865	32-620-018	.CUP, HYD BRAKE PART OF KIT P/N 02-001-216	1
20	XDFZZ	92865	30-170-008	.RETAINER, CUP.....	1
21	KFFZZ	92865	30-620-015	.CUP PART OF KIT P/N 02-001-216	1
22	XDFZZ	92865	30-010-308	.PISTON	1
23	KFFZZ	92865	32-640-012	.RING, RETAINING PART OF KIT P/N 02-001-216	1
24	XDFZZ	92865	32-660-033	.SPRING, HLCL, CPRSN.....	1

END OF FIGURE

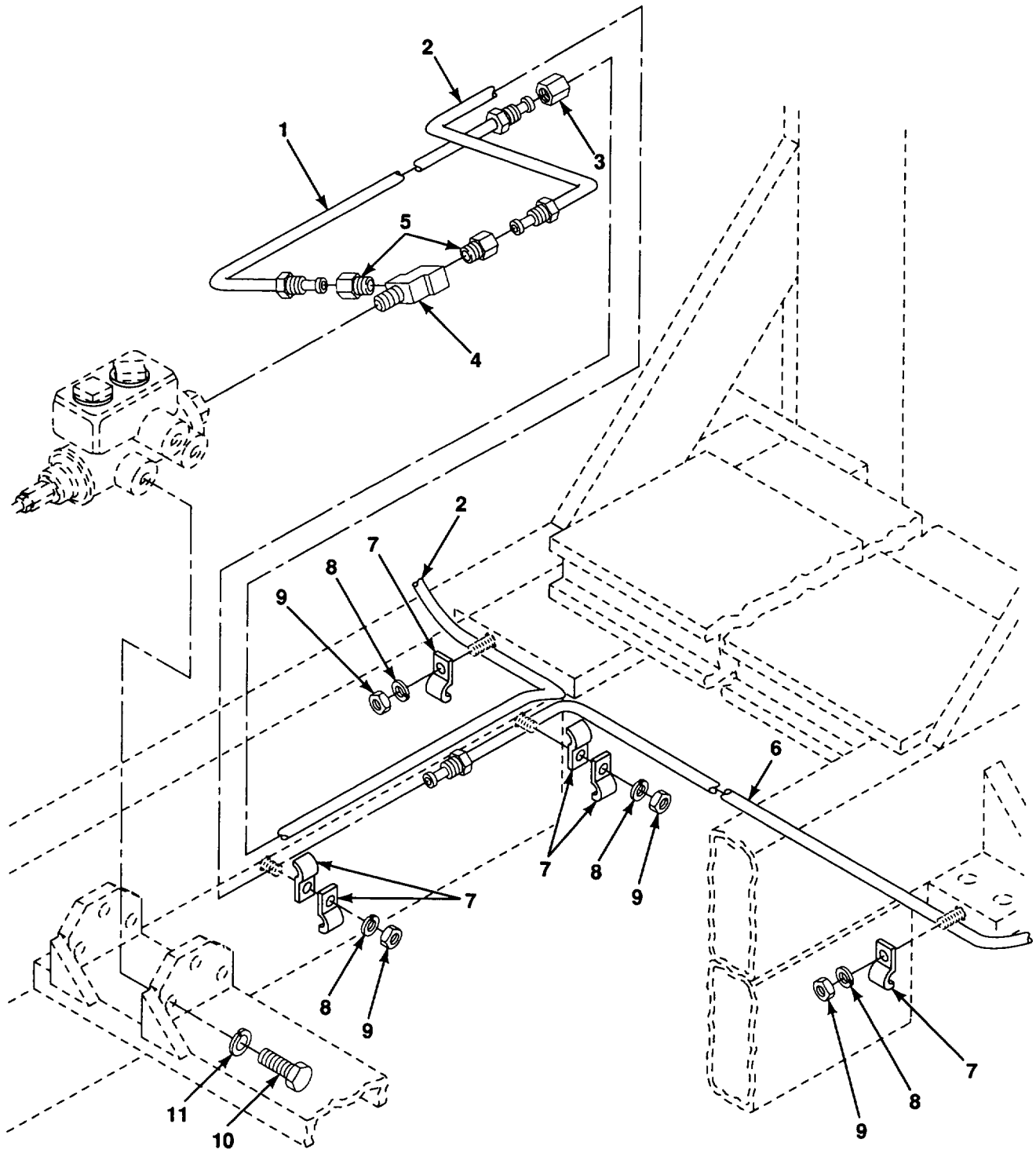

Figure 100. Brake Lines, Master Cylinder Installation

SECTION II					
(1)	(2)	(3)	(4)	(5)	(6)
ITEM	SMR		PART		
NO	CODE	CAGEC	NUMBER	DESCRIPTION AND USABLE ON CODES (UOC)	QTY
GROUP 1204 HYDRAULIC BRAKE SYSTEM					
FIG.100 BRAKE LINES, MASTER CYLINDER INSTALLATION					
1	PAOZZ	79470	S430	TUBE ASSEMBLY METAL	1
2	PAOZZ	79470	S460	TUBE ASSEMBLY, METAL	1
3	PAOZZ	79470	302X4	COUPLING, TUBE	1
4	PAOZZ	79470	3750X2	TEE, PIPE	1
5	PAOZZ	79470	202X4	ADAPTER, STRAIGHT, PI.....	2
6	PAOZZ	79470	S451	TUBE ASSEMBLY, METAL	1
7	PAOZZ	64559	74001931	CLIP, SPRING TENSION	6
8	PAOZZ	96906	MS35338-44	WASHER, LOCK 1/4.....	4
9	PAOZZ	96906	MS51967-2	NUT, PLAIN, HEXAGON 1/4-20 UNC-2B.....	4
10	PAOZZ	96906	MS90727-85	SCREW, CAP, HEXAGON H 7/16-20 UNF X 1.00 GR5	3
11	PAOZZ	96906	MS35338-47	WASHER, LOCK 7/16.....	3

END OF FIGURE

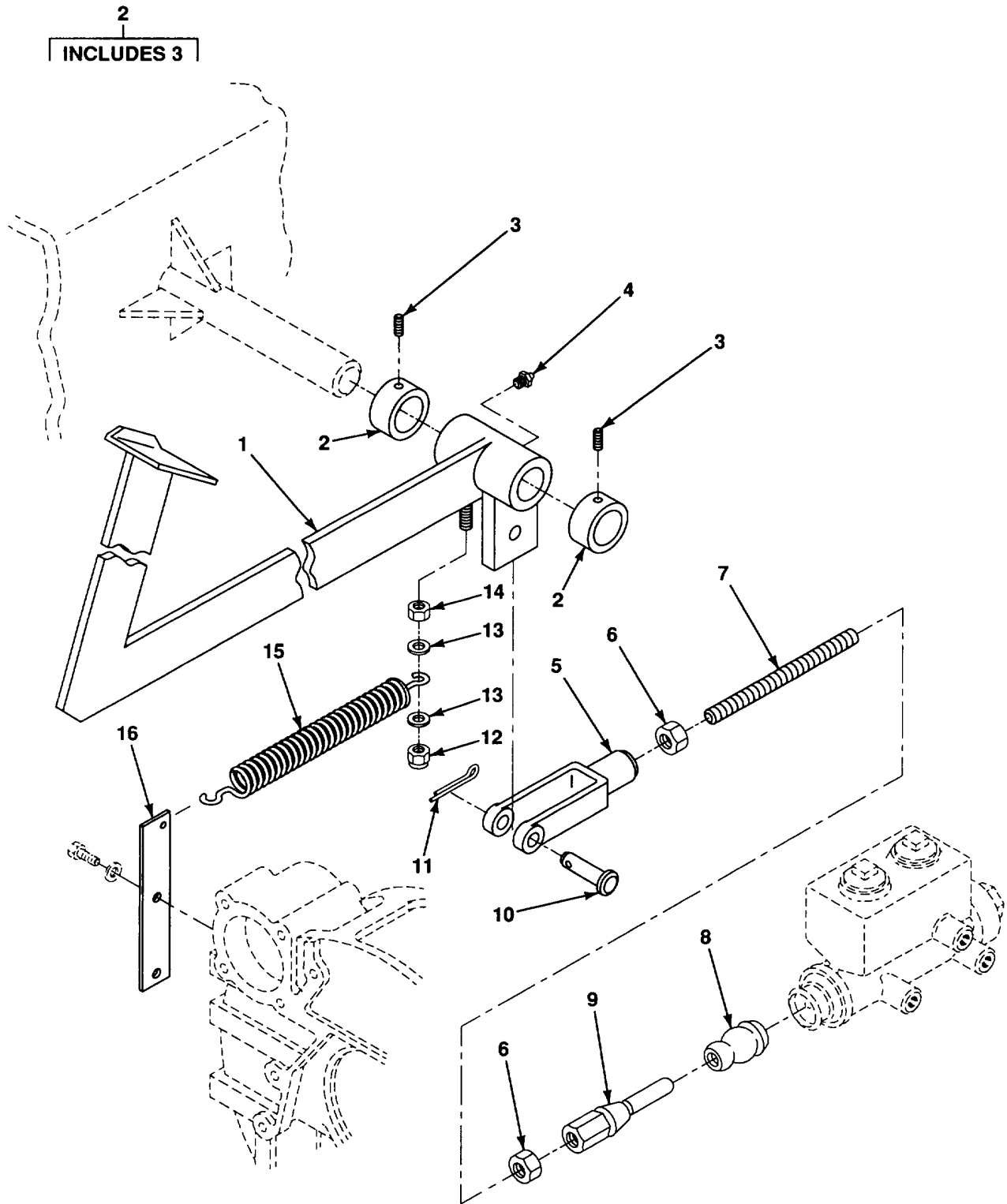

Figure 101. Brake Pedal Linkage

SECTION II					
(1)	(2)	(3)	(4)	(5)	(6)
ITEM	SMR		PART		
NO	CODE	CAGEC	NUMBER	DESCRIPTION AND USABLE ON CODES (UOC)	QTY
GROUP 1206 MECHANICAL BRAKE SYSTEM					
FIG.101 BRAKE PEDAL LINKAGE					
1	XDOZZ	64559	74000046	PEDAL, BRAKE	1
2	PAOOO	64559	74000051	CLAMP, RIM CLENCHING.	2
3	PAOZZ	96906	MS51963-105	SETSCREW 3/8-14 UNC-3A X 3/4.	1
4	PAOZZ	96906	MS15003-1	FITTING, LUBRICATION	1
*	PAOZZ	68565	2708-6B FINISHED	CLEVIS, ROD END	1
6	PAOZZ	96906	MS35691-37	NUT, PLAIN, HEXAGON 1/2-20 UNF-2B	2
7	PAOZZ	64559	74000044	STUD, CONTINUOUS THR	1
8	PAOZZ	92865	32-570-005	BOOT, DUST AND MOIST	1
9	PAOZZ	92865	30-020-020	ROD END, THREADED.	1
10	PAOZZ	96952	11-225	PIN, STRAIGHT, HEADED 1/2 X 1-1/4	1
11	PAOZZ	96906	MS24665-355	PIN, COTTER 1/8 X 1-1/14.	1
12	PAOZZ	96906	MS51922-33	NUT, SELF-LOCKING, HE 1/2-13 UNC-2B	1
13	PAOZZ	96906	MS27183-17	WASHER, FLAT 1/2.	2
14	PAOZZ	96906	MS51967-14	NUT, PLAIN, HEXAGON 1/2-13 UNC-2B	1
15	PAOZZ	56988	C-303	SPRING, HELICAL, COMP	1
16	XDOZZ	64559	74000053	RETURN, SPRING	1

END OF FIGURE

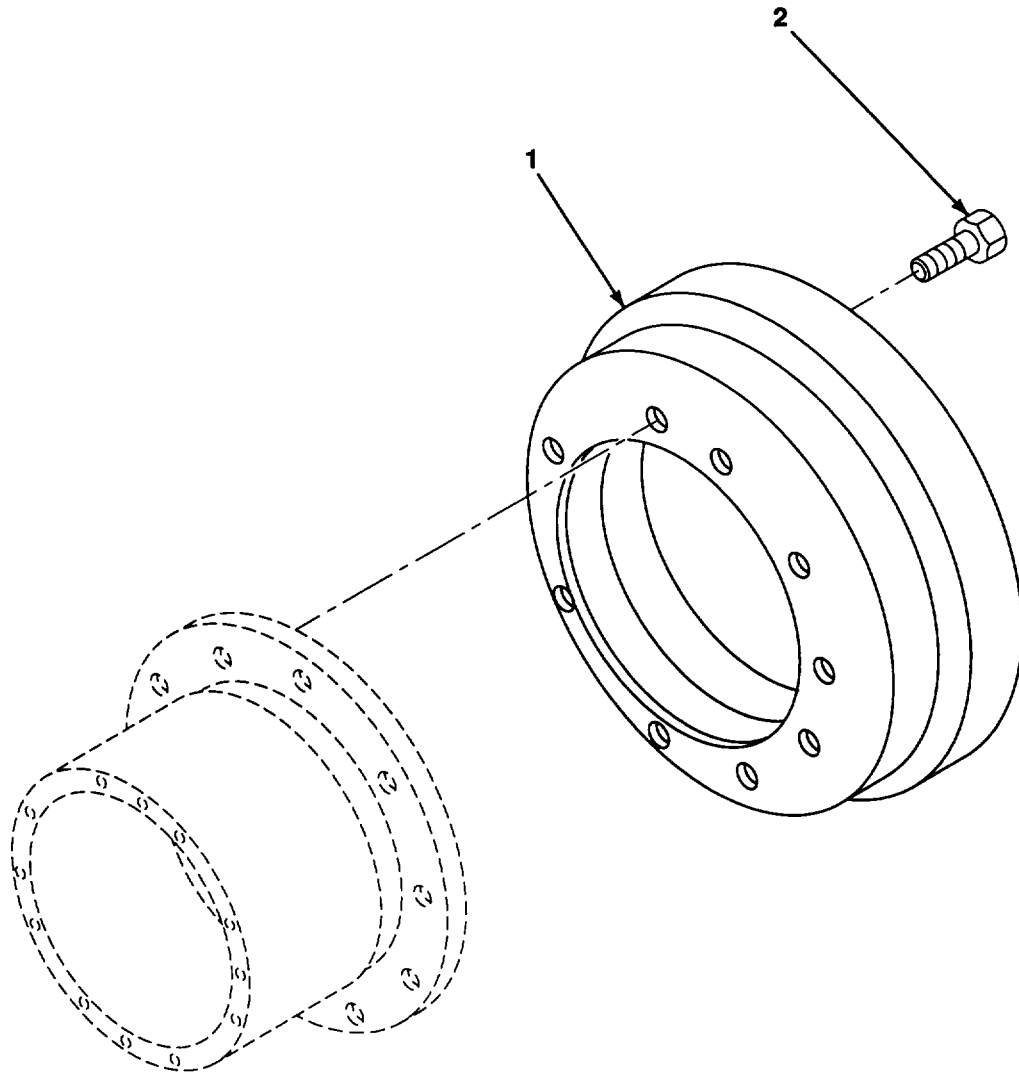

Figure 102. Brake Drums

SECTION II					
(1)	(2)	(3)	(4)	(5)	(6)
ITEM	SMR		PART		
NO	CODE	CAGEC	NUMBER	DESCRIPTION AND USABLE ON CODES (UOC)	QTY

GROUP 13 WHEELS AND TRACKS

GROUP 1311 WHEEL ASSEMBLY

FIG.102 BRAKE DRUMS

1	PFFZZ	97271	077WA111	BRAKE DRUM,	2
2	PAFZZ	97271	H53430	BOLT, MACHINE	18

END OF FIGURE

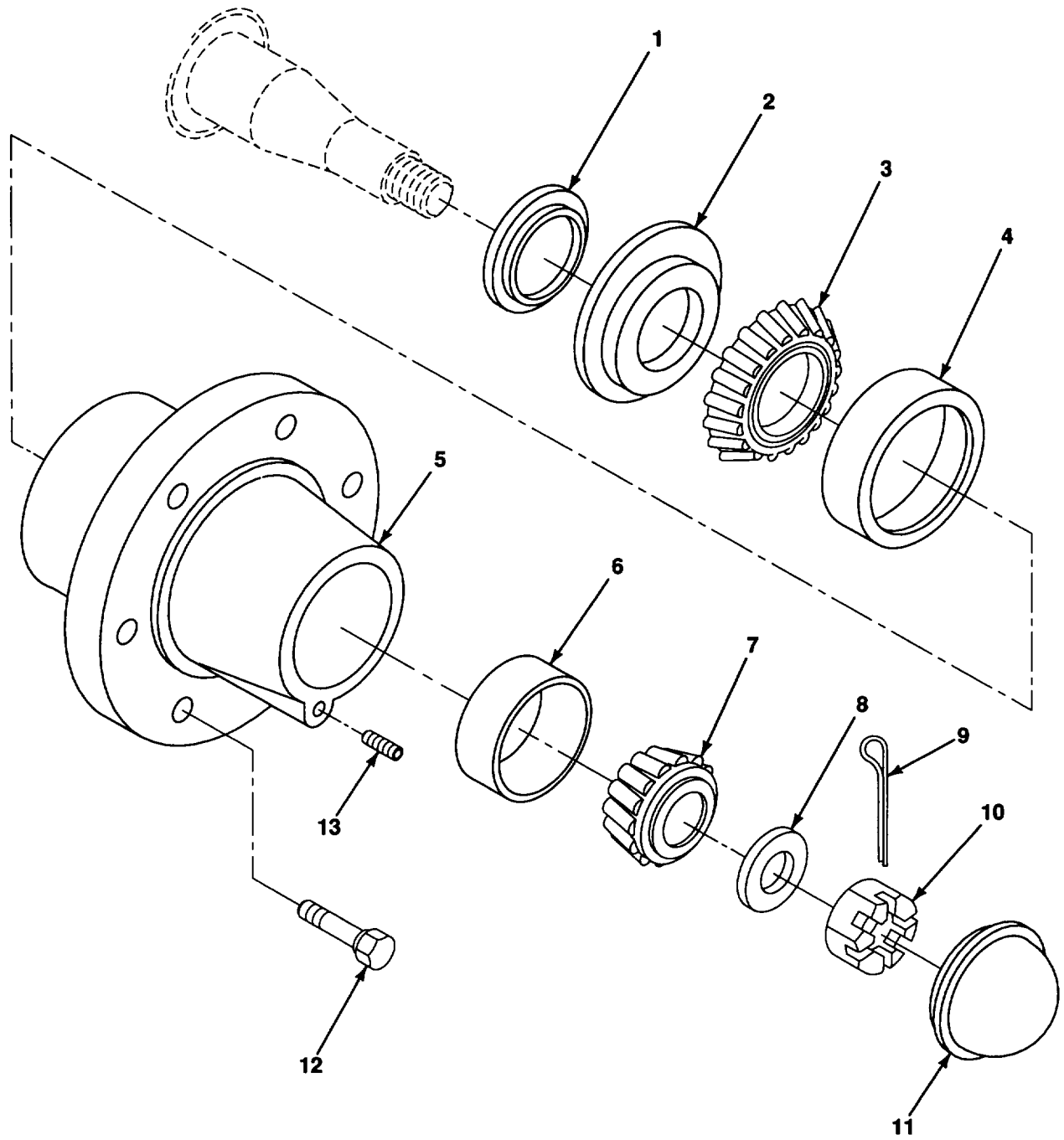

Figure 103. Front Wheel Bearings and Hubs

SECTION II					
(1)	(2)	(3)	(4)	(5)	(6)
ITEM	SMR		PART		
NO	CODE	CAGEC	NUMBER	DESCRIPTION AND USABLE ON CODES (UOC)	QTY
GROUP 1311 WHEEL ASSEMBLY					
FIG.103 FRONT WHEEL BEARINGS AND HUBS					
1	PAOZZ	75160	AR26480	SEAL, PLAIN.....	2
2	PAOZZ	75160	R26632	SEAL,	2
3	PAOZZ	75160	JD9041	CONE AND ROLLERS, TA.....	2
4	PAOZZ	75160	JD9170	CUP, TAPERED ROLLER	2
5	PAOZZ	75160	R49839	HUB, BODY.....	2
6	PAOZZ	75160	JD8251	CUP, TAPERED ROLLER	2
7	PAOZZ	60038	M88048	CONE AND ROLLERS, TA.....	2
8	PAOZZ	75160	T75506	WASHER, FLAT.....	2
9	XDOZZ	75160	11H218	PIN, COTTER 3/16 X 1-1/2.....	2
10	PAOZZ	75160	14H920	NUT, PLAIN, SLOTTED, H 1.0 UNS-2B GR5.....	2
11	PAOZZ	06021	R50992	HUB CAP, WHEEL	2
12	PAOZZ	75160	JD21	BOLT 9/16 UNF-2A X 1.30	12
13	PAOZZ	75160	15H638	PLUG, PIPE	2

END OF FIGURE

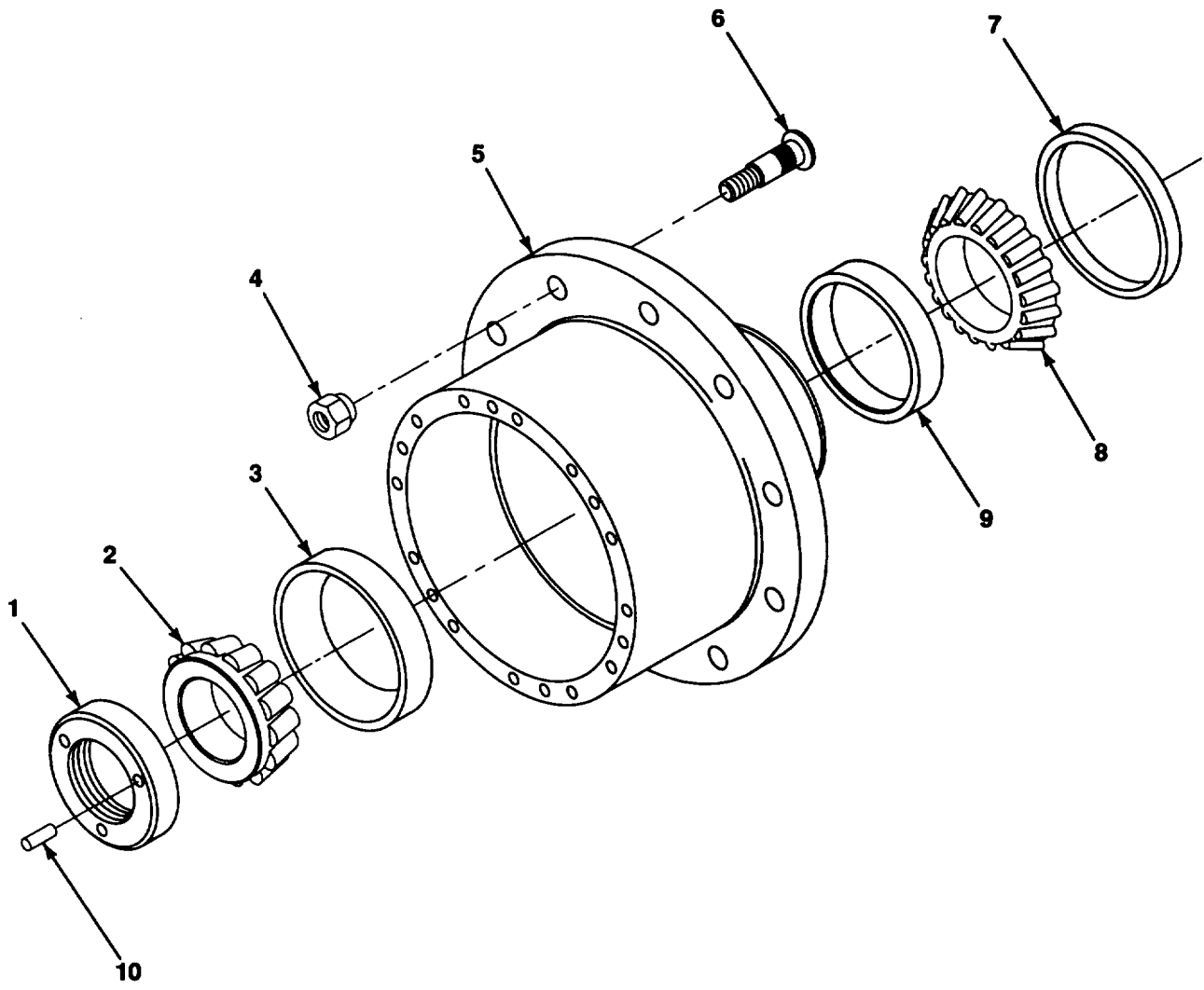

Figure 104. Rear Wheel Bearings and Hubs

SECTION II

TM5-3895-369-24P

(1) ITEM NO	(2) SMR CODE	(3) CAGEC	(4) PART NUMBER	(5) DESCRIPTION AND USABLE ON CODES (UOC)	(6) QTY
GROUP 1311 WHEEL ASSEMBLY					
FIG.104 REAR WHEEL BEARINGS AND HUBS					
1	PAFZZ	97271	077HN109	NUT, PLAIN, ROUND	2
2	PAFZZ	60038	47490	CONE AND ROLLERS, TA.....	2
3	PAFZZ	60038	47420	CUP, TAPERED ROLLER	2
4	PAOZZ	96906	MS51983-2	NUT, PLAIN, SINGLE BA 3/4-16 R/H THREAD	20
5	XDFZZ	97271	077HU127	HUB.....	2
6	PAFZZ	95019	H105-25	BOLT, MACHINE	20
7	PAFZZ	95019	070HH120	SEAL, PLAIN.....	2
8	PAFZZ	60038	JM716648	CONE AND ROLLERS, TA.....	2
9	PAFZZ	60038	JM716610	CUP, TAPERED ROLLER	2
10	PAFZZ	97271	077HP101	PIN, SPRING.....	2

END OF FIGURE

104-1

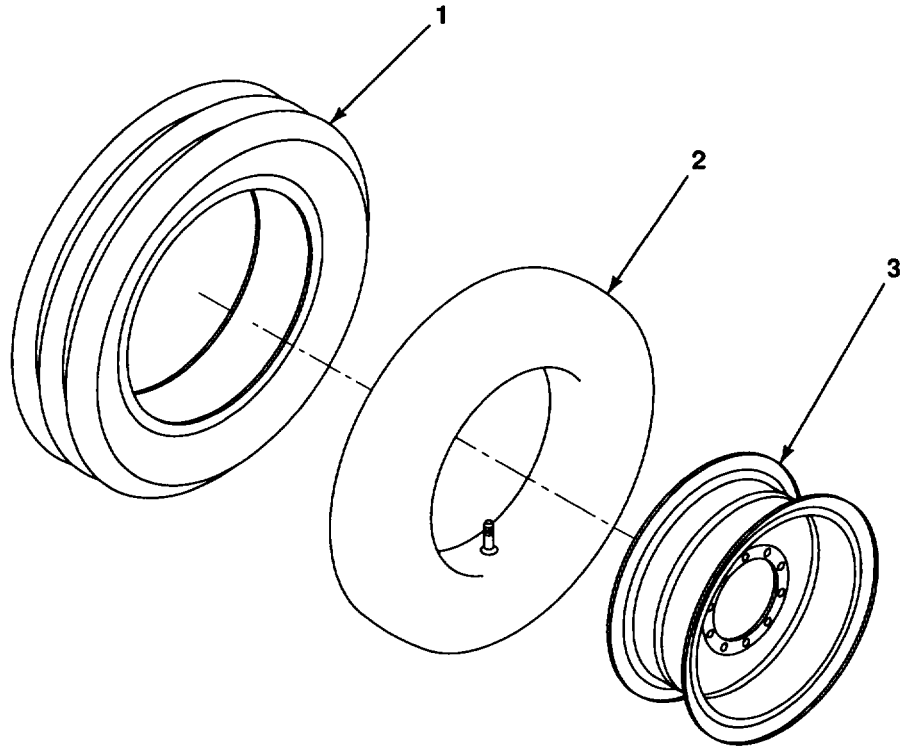

Figure 105. Front Rim and Tire Assembly

SECTION II

(1) ITEM NO	(2) SMR CODE	(3) CAGEC	(4) PART NUMBER	(5) DESCRIPTION AND USABLE ON CODES (UOC)	(6) QTY
GROUP 1313 TIRES, TUBES, TIRE CHAINS					
FIG.105 FRONT RIM AND TIRE ASSEMBLY					
* 1	PAOOH	22337	309192	TIRE, PNEUMATIC.....	2
2	PAOZZ	22337	505-021	.INNER TUBE, PNEUMATI.....	2
3	PFOZZ	OG9A2	21123	RIM, WHEEL, PNEUMATIC.....	2

END OF FIGURE

105-1

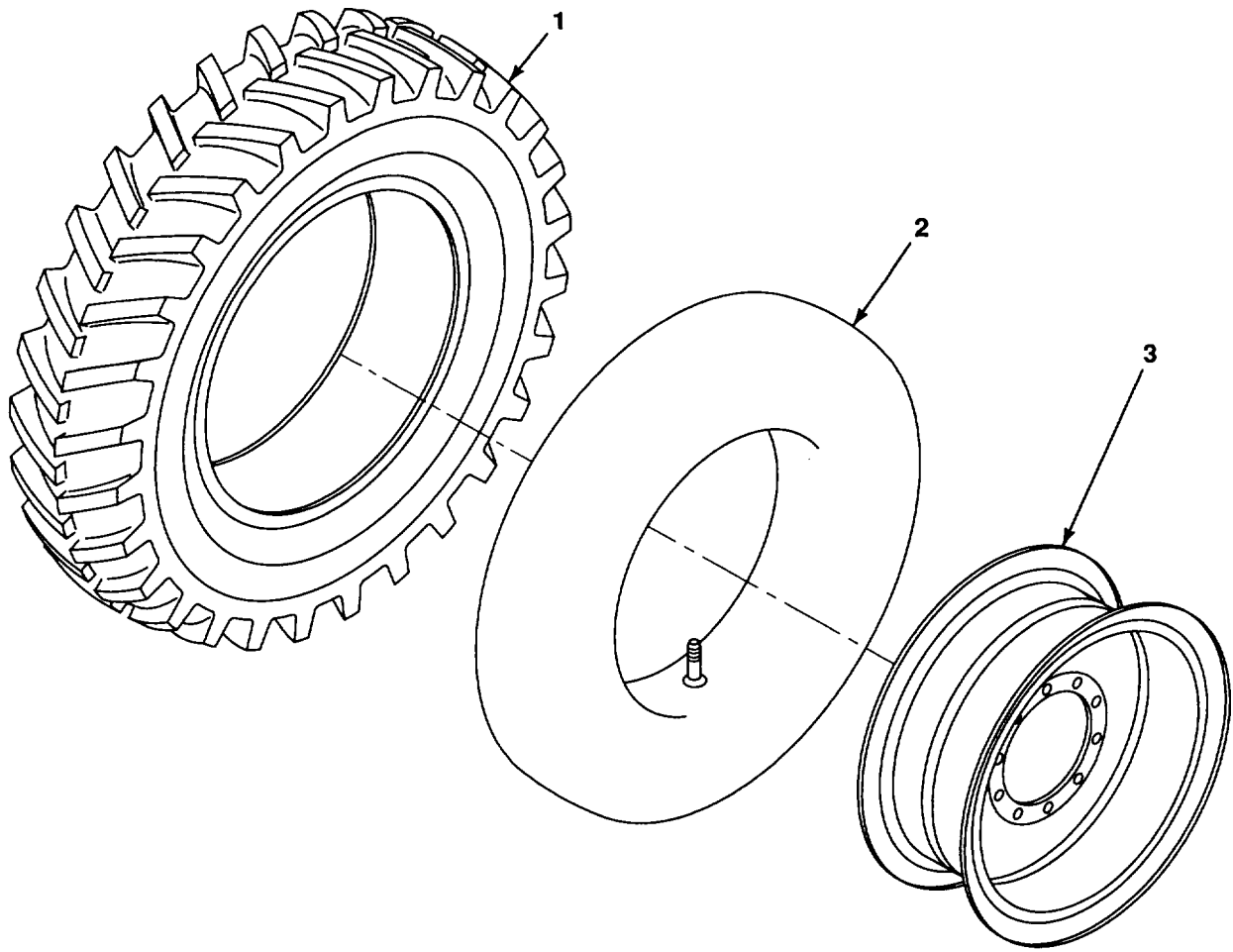

Figure 106. Rear Rim and Tire Assembly

SECTION II

(1) ITEM NO	(2) SMR CODE	(3) CAGEC	(4) PART NUMBER	(5) DESCRIPTION AND USABLE ON CODES (UOC)	(6) QTY
GROUP 1313 TIRES, TUBES, TIRE CHAINS					
FIG.106 REAR RIM AND TIRE ASSEMBLY					
*	1	PAOOH 81348	GP1/18.40-34/D/D WGP	TIRE, PNEUMATIC.....	2
*	2	PAOZZ 81348	ZZ-I-550/G6/18.4 /15-34/TR218/OFF	.INNER TUBE, PNEUMATI.....	2
	3	PFOZZ OG9A2	10108606	RIM, WHEEL, PNEUMATIC.....	2

END OF FIGURE

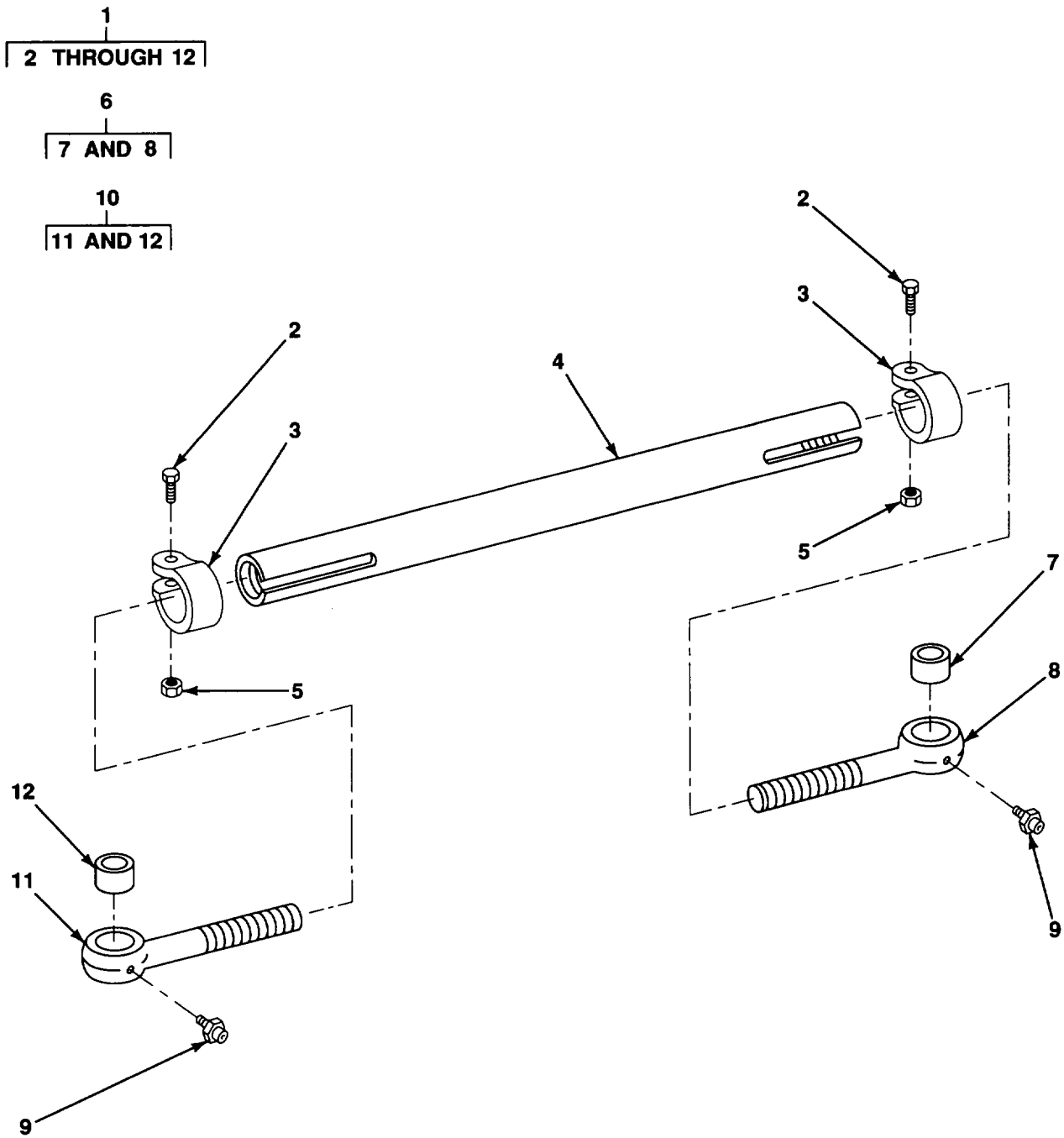

Figure 107. Tie Rod Assembly

SECTION II					
(1)	(2)	(3)	(4)	(5)	(6)
ITEM	SMR		PART		
NO	CODE	CAGEC	NUMBER	DESCRIPTION AND USABLE ON CODES (UOC)	QTY
GROUP 14 STEERING					
GROUP 1401 MECHANICAL STEERING GEAR ASSEMBLY (TRACTORS, TANKS, ETC.)					
FIG.107 TIE ROD ASSEMBLY					
1	PFFFF	75160	AT84849	TIE ROD, STEERING	2
2	PAFZZ	75160	19H1439	.SCREW, CAP, HEXAGON H 5/8 X 3 GR5	2
3	PAFZZ	75160	T69360	.CLAMP, LOOP	1
4	XDFZZ	75160	T81963	.TUBE	1
5	PAFZZ	75160	U14555	.NUT, SELF-LOCKING, HE 5/8 UNC-2B	2
6	PAFZZ	75160	AT79756	.TIE ROD END, STEERING	1
7	PAFZZ	75160	T79786	.BUSHING, SLEEVE	1
8	XDFZZ	75160	T69359	..END, TIE ROD	1
9	PAOZZ	75160	JD7797	.FITTING, LUBRICATION	2
10	PAFZZ	75160	AT79755	.CONNECTOR, ROD END	1
11	XDFZZ	75160	T69358	..END, TIE ROD	1
12	PAFZZ	75160	T79786	..BUSHING, SLEEVE	1

END OF FIGURE

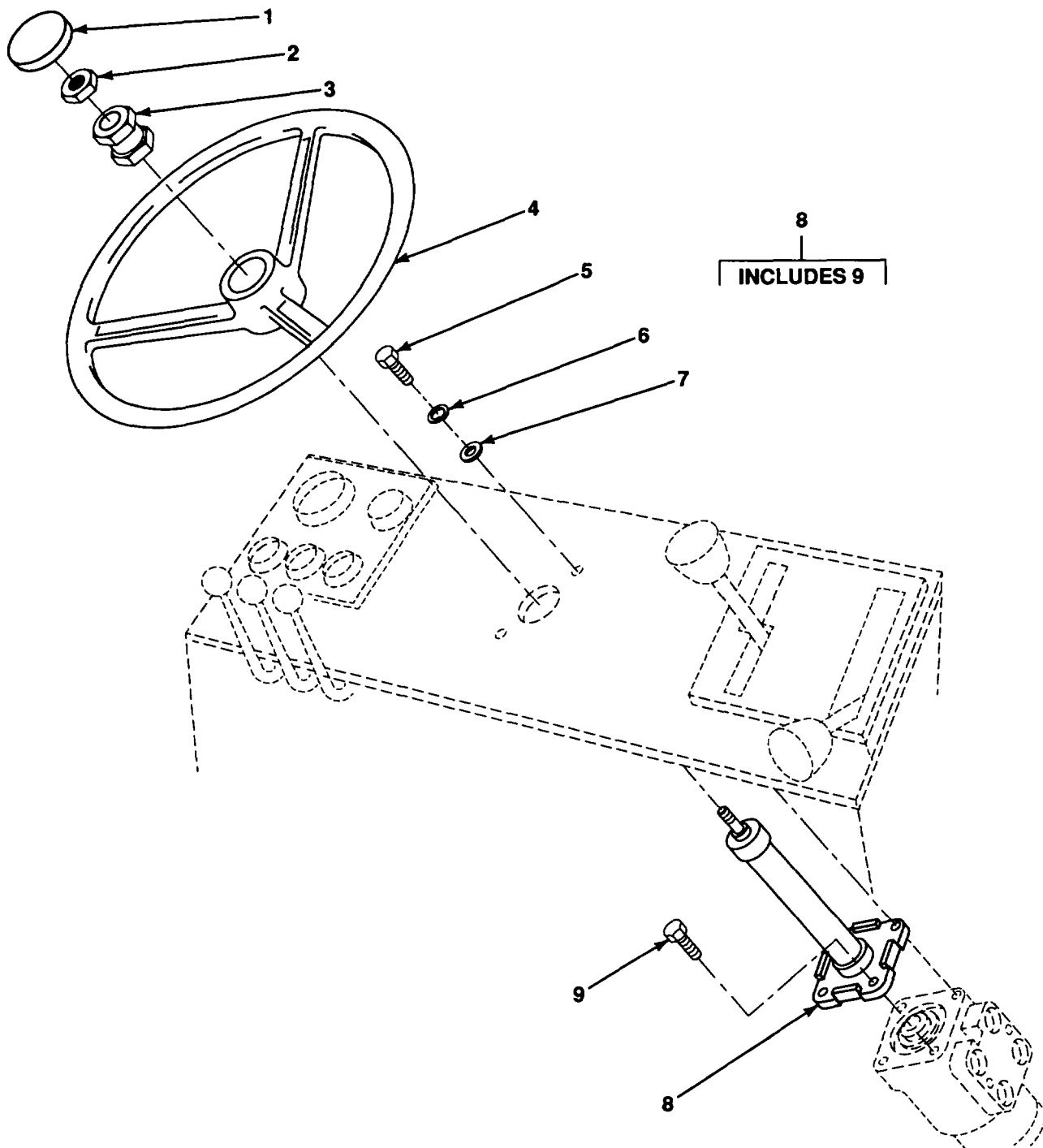

Figure 108. Steering Wheel, Steering Column

SECTION II

TM5-3895-369-24P

(1) ITEM NO	(2) SMR CODE	(3) CAGEC	(4) PART NUMBER	(5) DESCRIPTION AND USABLE ON CODES (UOC)	(6) QTY
				GROUP 1401 MECHANICAL STEERING GEAR ASSEMBLY (TRACTORS, TANKS ETC.)	
				FIG.108 STEERING WHEEL, STEERING COLUMN	
1	PAOZZ	23224	1781	CAP, STEERING WHEEL.....	1
2	PAOZZ	48422	D25343-2	NUT, PLAIN, HEXAGON 13/16-20	1
3	PAOZZ	23224	1727	INSERT, HUB, STEERING	1
4	PFOZZ	23224	S20014-23	STEERING WHEEL	1
5	PAOZZ	96906	MS90725-60	SCREW, CAP, HEXAGON H 3/8-16 UNC X 1 GR5	2
6	PAOZZ	96906	MS35338-46	WASHER, LOCK 3/8.....	2
7	PAOZZ	96906	MS27183-13	WASHER, FLAT 3/8.....	2
8	PFOZZ	96151	204-1004	SUPPORT, STEERING CO	1
9	PAOZZ	96151	206234	.SCREW, CAP, 12 POINT	2

END OF FIGURE

108-1

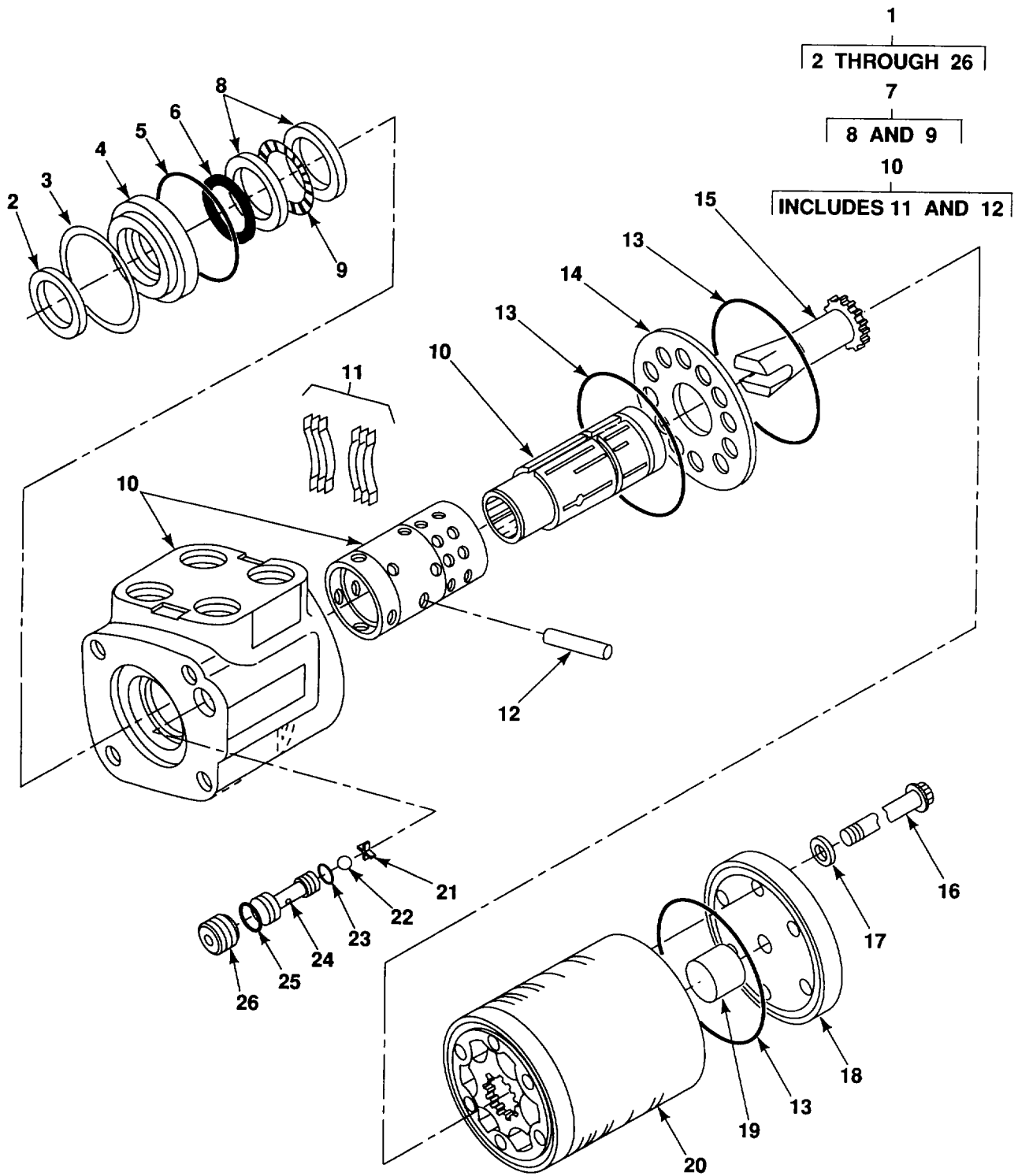

Figure 109. Steering Control Assembly

(1) ITEM NO	(2) SMR CODE	(3) CAGEC	(4) PART NUMBER	(5) DESCRIPTION AND USABLE ON CODES (UOC)	(6) QTY
GROUP 1407 POWER STEERING GEAR ASSEMBLY					
FIG.109 STEERING CONTROL ASSEMBLY					
1	PFOFF	96151	211-1012	HOUSING, STEERING CO.....	1
2	KFFZZ	96151	844	.SEAL, PLAIN ENCASED PART OF KIT P/N 64418.....	1
3	PAFZZ	96151	14317	.RING, RETAINING.....	1
4	PAFZZ	96151	7443	.BUSHING, SLEEVE.....	1
5	KFFZZ	96151	15074	.PACKING, PREFORMED PART OF KIT P/N 64418.....	1
6	KFFZZ	96151	20599	.PACKING, PREFORMED PART OF KIT P/N 64418.....	1
7	PAFZZ	96151	64009	.BEARING, NEEDLE, KIT.....	1
8	PAFZZ	96151	8329	..BEARING, WASHER, THRU.....	2
9	PAFZZ	96151	5544	..RETAINER AND ROLLER.....	1
* 10	PFFZZ	96151	8334	.STEERING GEAR.....	1
11	PAFZZ	9G527	64431	..VANE SET, ROTARY.....	6
12	PAFZZ	96151	15	..PIN, CENTERING.....	1
13	KFFZZ	96151	9086-2	.PACKING, PREFORMED PART OF KIT P/N 64418.....	3
14	PFFZZ	96151	7970	.RING ASSEMBLY, ELECT.....	1
15	PFFZZ	96151	5126	.GEARSHAFT, SPUR.....	1
16	PAFZZ	96151	5389-5	.BOLT, MACHINE.....	7
17	PAFZZ	9G527	14488	.WASHER, FLAT.....	7
18	PFFZZ	96151	8438	.PLATE, RETAINING, SHA.....	1
19	PAFZZ	96151	6901-14	.SPACER, SLEEVE.....	1
20	PAFZZ	96151	8618-6	.ROTOR, PUMP.....	1
21	PAFZZ	96151	6862	.FASTENER, FLARE LOCK.....	1
22	PAFZZ	96151	18001	.BALL, BEARING.....	1
23	KFFZZ	96151	15006	.PACKING, PREFORMED PART OF KIT P/N 64418.....	1
24	PAFZZ	96151	8318	.SEAT, VALVE.....	1
25	KFFZZ	96151	15007	.SEAL PART OF KIT P/N 64418.....	1
26	PAFZZ	96151	14380	.SETSCREW.....	1

END OF FIGURE

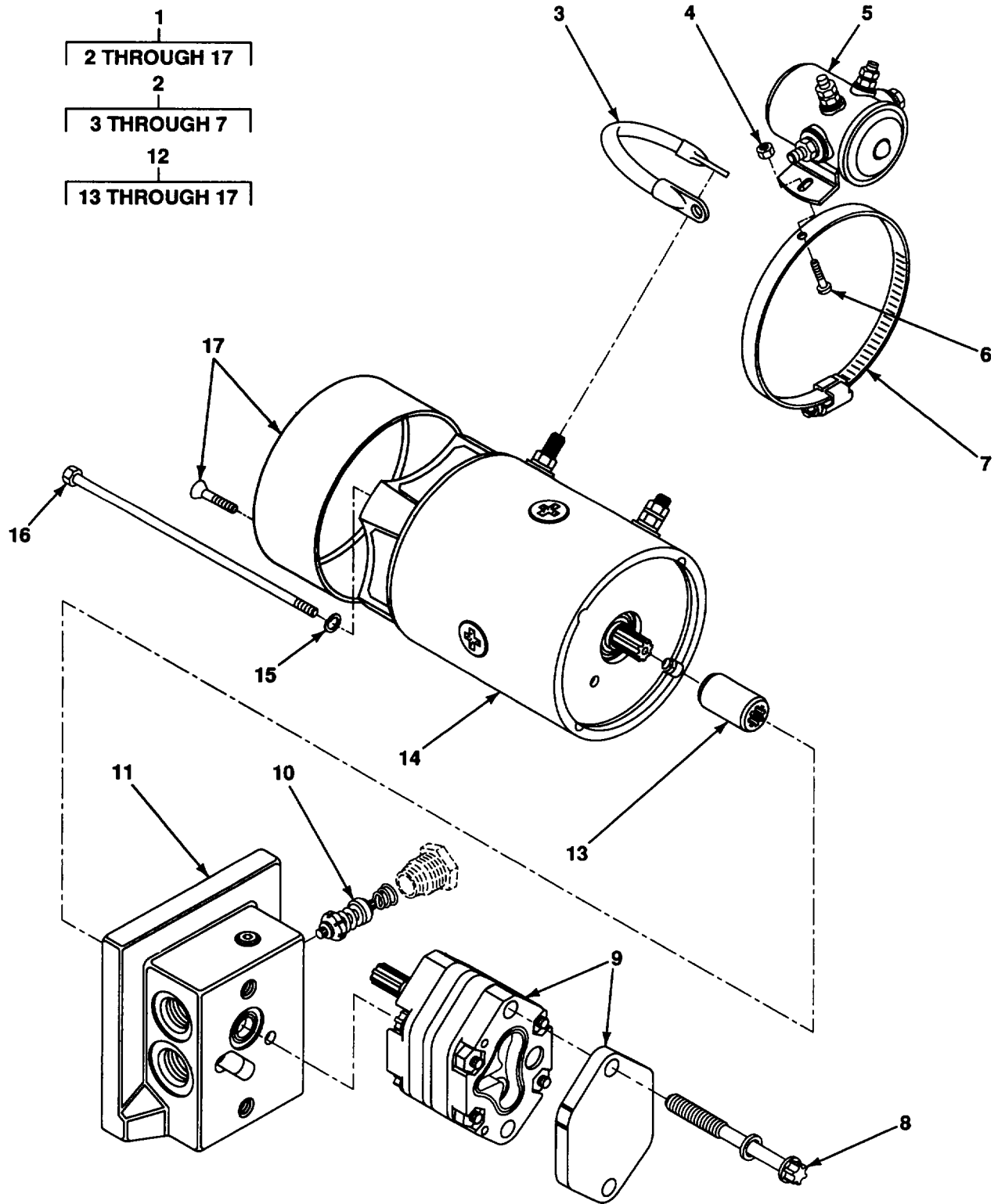

Figure 110. Emergency Steering Motor and Pump Assembly

SECTION II						
(1)	(2)	(3)	(4)	(5)	(6)	
ITEM	SMR		PART			
NO	CODE	CAGEC	NUMBER	DESCRIPTION AND USABLE ON CODES (UOC)	QTY	
GROUP 1410 HYDRAULIC PUMP OR FLUID MOTOR ASSEMBLY						
FIG.110 EMERGENCY STEERING MOTOR AND PUMP ASSEMBLY						
1	PBOFF	1ET59	A010291-4	PUMP UNIT, ROTARY	1	
2	PAFZZ	1ET59	W-06	.SOLENOID ASSEMBLY.....	1	
3	PAFZZ	1ET59	W-06-2	..CABLE ASSEMBLY, POWE	1	
4	PAFZZ	1ET59	W-06-1	..NUT, PLAIN, HEXAGON	2	
5	PAFZZ	1ET59	W-06-5	..SOLENOID, ELECTRICAL	1	
6	PAFZZ	1ET59	W-06-4	..SCREW, MACHINE	2	
7	PAFZZ	1ET59	W-06-3	..CLAMP, LOOP.....	1	
8	PAFZZ	1ET59	1128-AB	.BOLT, MACHINE	2	
9	PAFZZ	1ET59	P-1.2	.PUMP ASSEMBLY.....	1	
10	PAFZZ	1ET59	RV-12	.VALVE, RELIEF, PRESSU	1	
11	PAFZZ	1ET59	N-90	.HEAD, HYDRAULIC MOTO.....	1	
12	PAFZZ	1ET59	MD-5	.MOTOR, DIRECT CURREN	1	
*	13	PAFZZ	1ET59	MD-X-2	..COUPLING, SHAFT, RIGI	1
14	PAFZZ	53899	1793-AC	..MOTOR, DIRECT CURREN	1	
15	PAFZZ	96906	MS35338-44	..WASHER, LOCK 1/4.....	2	
16	PAFZZ	53899	2058-AA	..BOLT, MACHINE	2	
17	PAFZZ	53899	K-93	..COVER, ELECTRIC MOTO.....	1	

END OF FIGURE

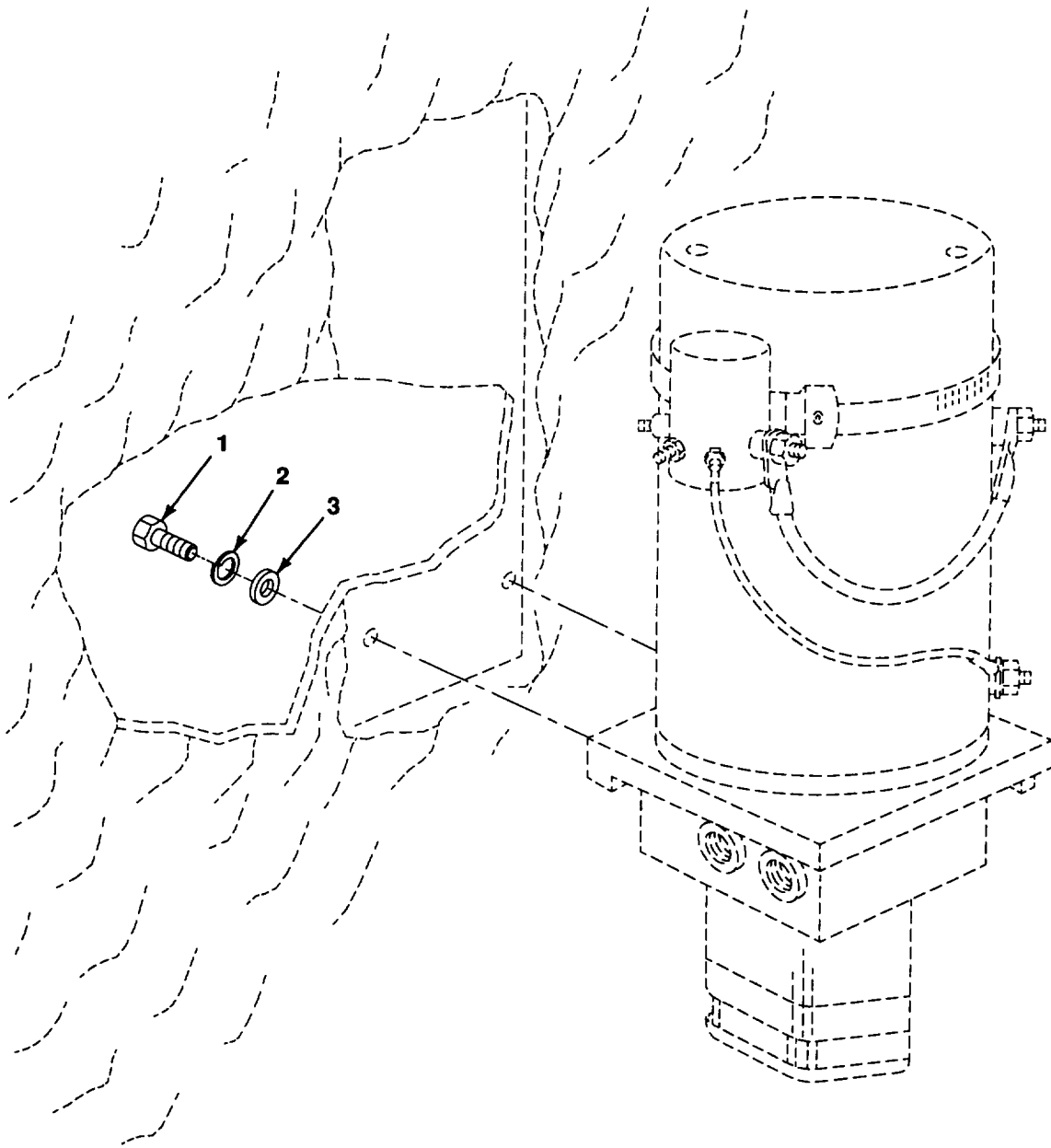

Figure 111. Emergency Steering Motor and Pump Installation

(1) ITEM NO	(2) SMR CODE	(3) CAGEC	(4) PART NUMBER	(5) DESCRIPTION AND USABLE ON CODES (UOC)	(6) QTY
-------------------	--------------------	--------------	-----------------------	--	------------

GROUP 1410 HYDRAULIC PUMP OR FLUID
MOTOR ASSEMBLY

FIG.111 EMERGENCY STEERING MOTOR AND
PUMP INSTALLATION

1	PAOZZ	96906	MS90725-60	SCREW, CAP, HEXAGON H 3/8-16 UNC X 1 GR5.....	2
2	PAOZZ	96906	MS35338-46	WASHER, LOCK 3/8.....	2
3	PAOZZ	96906	MS27183-13	WASHER, FLAT 3/8.....	2

END OF FIGURE

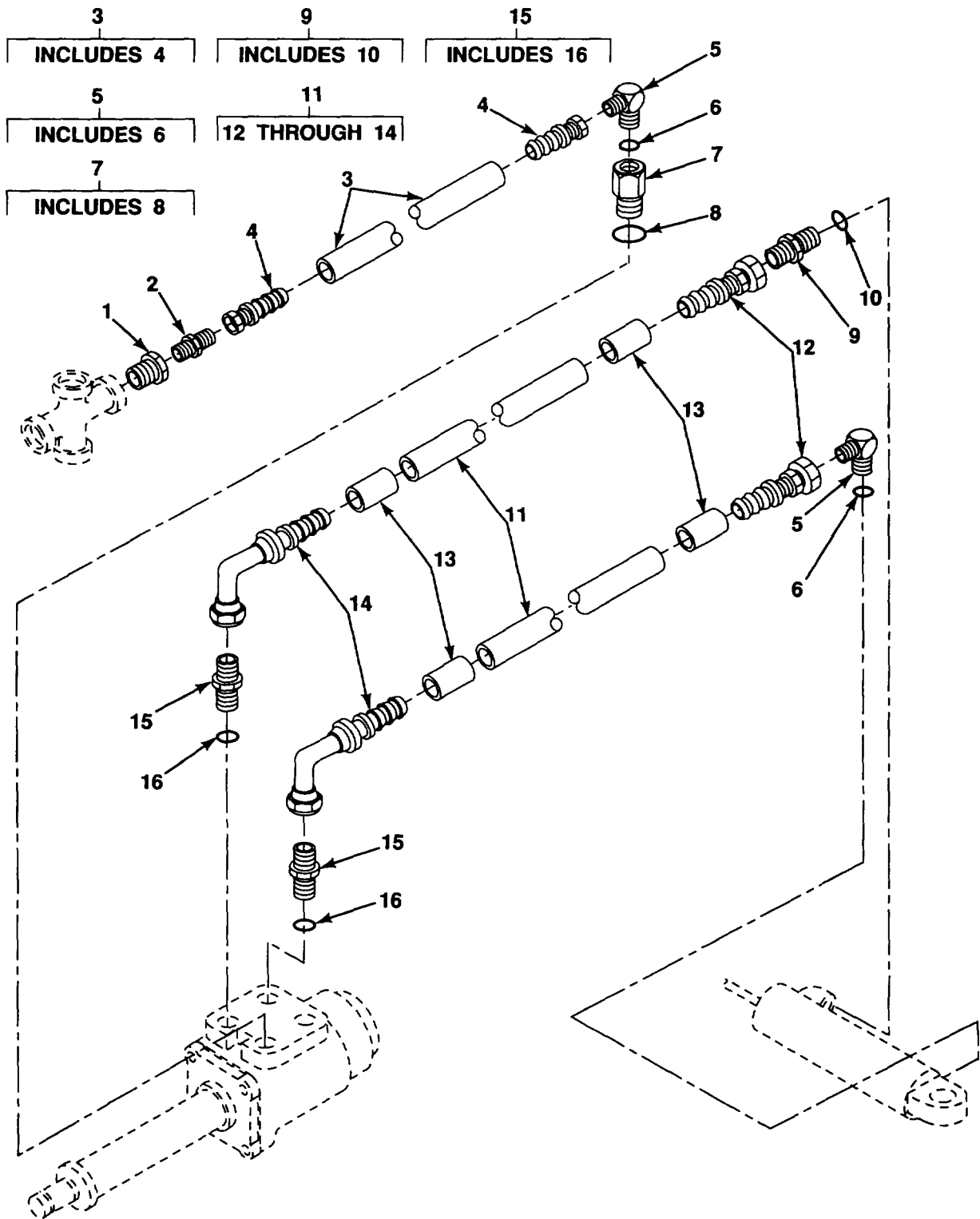

Figure 112. Hydraulic Lines and Fittings

SECTION II

TM5-3895-369-24P

(1) ITEM NO	(2) SMR CODE	(3) CAGEC	(4) PART NUMBER	(5) DESCRIPTION AND USABLE ON CODES (UOC)	(6) QTY
GROUP 1411 HOSES, LINES, FITTINGS					
FIG.112 HYDRAULIC LINES AND FITTINGS					
1	PAOZZ	82666	181-M1X1/2	BUSHING, PIPE.....	2
2	XDOZZ	24161	7253-88719	NIPPLE, PIPE	1
3	MFOFF	1GX90	6LOLA-6RFSX-6RF SX-70	HOSE ASSY, 70 IN MAKE FROM P/N 6LOLA (24161), 70 IN.....	1
*	4	PAFZZ	98441	31382-8-8 .ADAPTER, STRAIGHT, PI.....	2
	5	PAOZZ	96906	MS51527A6S ELBOW, TUBE TO BOSS	4
*	6	PAOZZ	81343	AS568-906MILG21 569CL1 .PACKING, PREFORMED	1
*	7	XDOZZ	07309	L-1-5-24 REDUCER, TUBE	2
*	8	PAOZZ	81755	C004-8 .PACKING, PREFORMED	1
	9	PAOZZ	96906	MS51525A6S ADAPTER, STRAIGHT, TU	1
	10	PAOZZ	81343	AS568-906MILG21 569CL1 .PACKING, PREFORMED	1
	11	MFOFF	1GX90	4M1T-6FJX-6FJX-90 HOSE ASSY, 90 IN MAKE FROM P/N 4M1T (24161), 90 IN	2
	12	PAFZZ	24161	4-6FJX .CONNECTOR, AIR HOSE	1
	13	PAFZZ	24161	4PC1F-M1A .FERRULE, BRAZING, TUB	2
	14	PAFZZ	24161	4C2-6FJX90S .ELBOW, HOSE	1
	15	PAOZZ	96906	MS51525A6-8 ADAPTER, STRAIGHT, TU	2
	16	PAOZZ	81755	C004-8 .PACKING, PREFORMED	1

END OF FIGURE

112-1

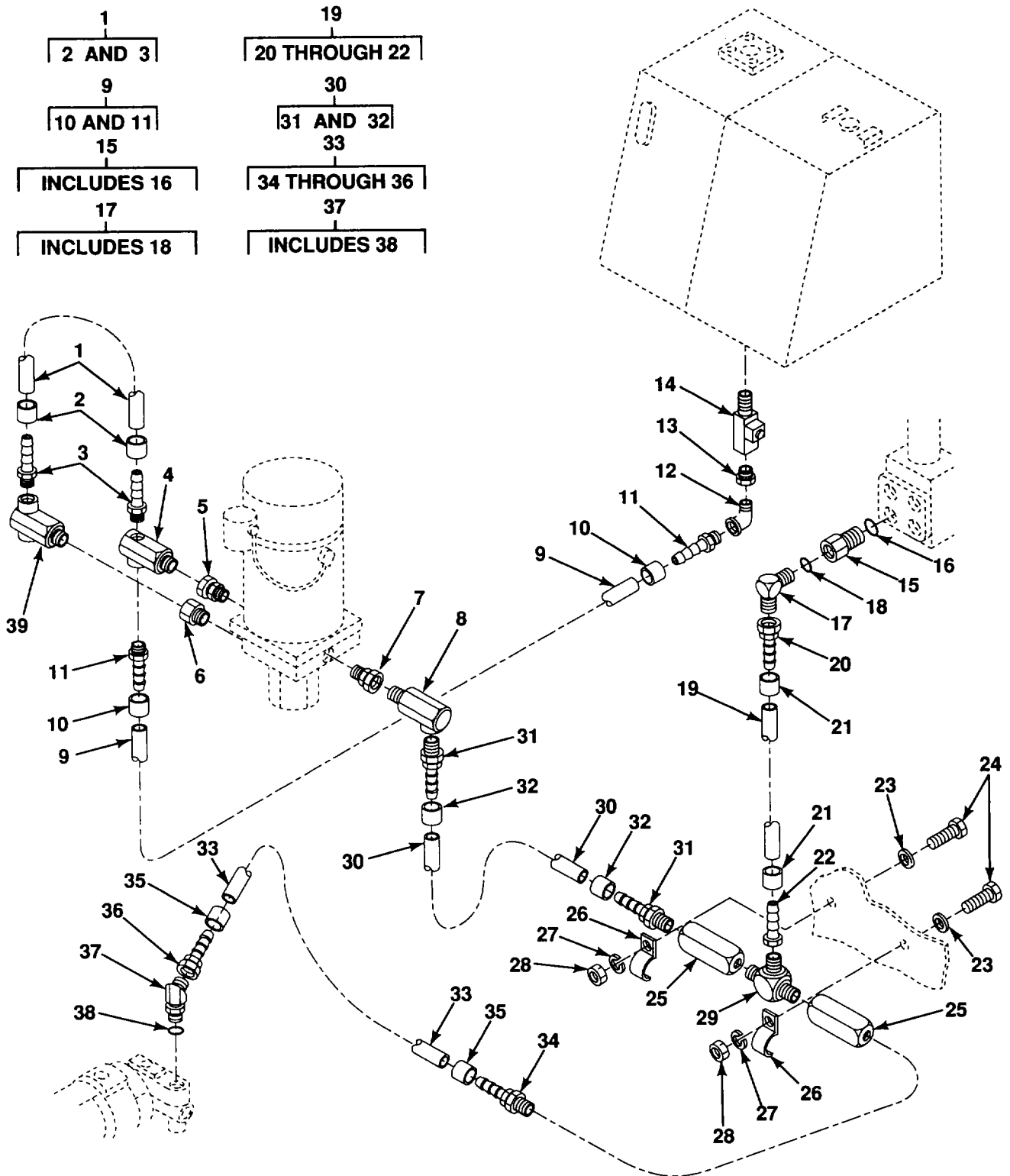

Figure 113. Hydraulic Lines and Fittings

SECTION II

(1) ITEM NO	(2) SMR CODE	(3) CAGEC	(4) PART NUMBER	(5) DESCRIPTION AND USABLE ON CODES (UOC)	(6) QTY
GROUP 1411 HOSES, LINES, FITTINGS					
FIG.113 HYDRAULIC LINES AND FITTINGS					
1	MFOFF	1GX90	4M1T-4MP-4MP-19	HOSE ASSY, 19 IN MAKE FROM P/N 4M1T (24161),... 19 IN.....	1
2	PAFZZ	24161	4PC1F-M1A	.FERRULE, BRAZING, TUB	2
3	PAFZZ	24161	4-4MP	.ADAPTER, STRAIGHT, PI.....	2
4	PAOZZ	64559	3003600	ELBOW, PIPE	1
5	PAOZZ	24161	10MB-8FP	ADAPTER, STRAIGHT, PI.....	1
6	PAOZZ	24161	7253-86925	ADAPTER, STRAIGHT, PI.....	1
7	PAOZZ	24161	7253-2422-5	ADAPTER, STRAIGHT, PI.....	1
8	PAOZZ	24161	7253-86874	ELBOW, PIPE TO BOSS	1
9	MFOFF	1GX90	8M1T-8MP-8MP-78	HOSE ASSY, 78 IN MAKE FROM P/N 8MIT (24161)..... 178 IN.....	1
10	PAFZZ	24161	8PC1F-M1A	.FERRULE, BRAZING, TUB	2
11	PAFZZ	24161	7301-39145	.ADAPTER, STRAIGHT, PI.....	2
12	PAOZZ	24161	8MP-8FP90	ELBOW, PIPE	1
13	PFOZZ	81343	20-16 140140C	BUSHING, PIPE.....	1
* 14	PAOZZ	3P493	16MT-16F-16F	TEE, PIPE	1
* 15	PFOZZ	24161	8MB-6FP	ADAPTER, STRAIGHT, PI.....	1
* 16	PAOZZ	81755	C004-8	.PACKING, PREFORMED	1
* 17	PAOZZ	96906	MS51527A6S	ELBOW, TUBE TO BOSS	1
* 18	PAOZZ	81343	AS568-906MILG215 69CL1	.PACKING, PREFORMED	1
19	MFOFF	1GX90	6MIT-6FJX-6FPX-24	HOSE ASSY, 24 IN MAKE FROM P/N 6MIT (24161)..... 124 IN.....	1
20	PAFZZ	24161	6-6FJX	.ADAPTER, STRAIGHT, TU	1
21	PAFZZ	24161	6PC1F-M1A	.FERRULE, BRAZING, TUB	2
22	PAFZZ	24161	6-6FPX	.SWIVEL , JOINT, PIPE	1
23	PAOZZ	96906	MS27183-9	WASHER, FLAT 1/4.....	2
* 24	PAOZZ	80204	B1821BH025C100N	SCREW, CAP, HEXAGON H 1/4-20 UNC X 1.00 GR8..	2
25	PAOZZ	7J925	JC3	VALVE, CHECK.....	2
* 26	PAOZZ	24381	1803	STRAP, RETAINING.....	2
27	PAOZZ	96906	MS35338-44	WASHER, LOCK 1/4.....	2
28	PAOZZ	96906	MS51967-2	NUT, PLAIN, HEXAGON 1/4-20 UNC-2B.....	2
29	PAOZZ	22031	5600-06	TEE, PIPE	1
30	MFOFF	1GX90	6M1T-6MP-6MP-29- 1/2	HOSE ASSY 129-1/2 IN MAKE FROM P/N 6M1T (24161), 29-1/2 IN	1
31	PAFZZ	24161	6-6MP	.ADAPTER, ISTRAIGHT, PI.....	2
32	PAFZZ	24161	6PC1F-M1A	.FERRULE, BRAZING, TUB	2
33	MFOFF	1GX90	6M1T-6FJX-6MPX-38	HOSE ASSY, 38 IN MAKE FROM P/N 6M1T (24161),... 38 IN.....	1
34	PFFZZ	98441	31382-6-6	.ADAPTER, STRAIGHT, PI.....	1
35	PAFZZ	24161	6PC1F-M1A	.FERRULE, BRAZING, TUB	2
36	PAFZZ	24161	6-6FJX	.ADAPTER, STRAIGHT, TU	1
* 37	PAOZZ	96906	MS51528A8	ELBOW, TUBE TO BOSS	1
* 38	PAOZZ	81755	C004-8	.PACKING, PREFORMED	1
* 39	PAOZZ	79470	141-15804	ELBOW, PIPE	1

END OF FIGURE

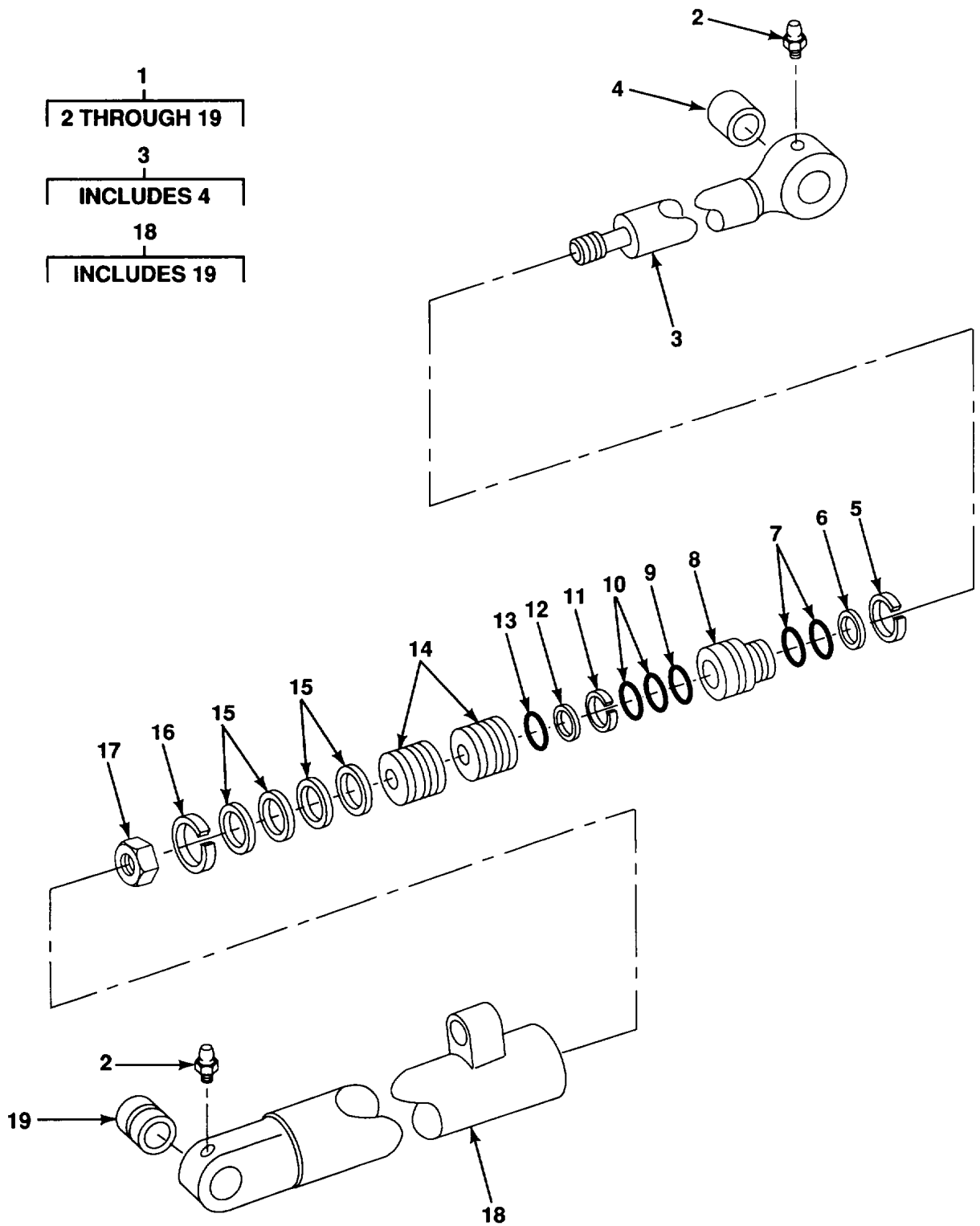

Figure 114. Hydraulic Steering Cylinder Assembly

SECTION II

(1) ITEM NO	(2) SMR CODE	(3) CAGEC	(4) PART NUMBER	(5) DESCRIPTION AND USABLE ON CODES (UOC)	(6) QTY	
GROUP 1412 HYDRAULIC OR AIR CYLINDERS						
FIG.114 HYDRAULIC STEERING CYLINDER ASSEMBLY						
1	PFOFF	75160	RE33800	CYLINDER ASSEMBLY, A.....	1	
2	PAOZZ	75160	JD7796	.FITTING, LUBRICATION	2	
3	PAFZZ	75160	RE24415	.CONNECTOR, ROD END	1	
4	PAFZZ	75160	R82969	..BUSHING, SLEEVE	1	
5	PAFZZ	75160	R90565	.RING, RETAINING.....	1	
6	PAFZZ	75160	R91726	.RING, RETAINING.....	1	
7	KFFZZ	75160	RE24532	.SEAL PART OF KIT P/N RE21875.....	2	
8	KFFZZ	75160	R94417	.GUIDE, HYD CYL ROD PART OF KIT P/N RE21875...	1	
9	KFFZZ	75160	R82566	.SEAL PART OF KIT P/N RE21875.....	1	
10	PAFZZ	75160	RE21846	.SEAL, PLAIN USED WITH P/N R82568.....	2	
*	11	PAFZZ	70386	R82571	.RING, RETAINING.....	1
*	12	PAFZZ	75160	R79117	.RING, ROD PISTON	1
13	PAFZZ	75160	R94418	.PACKING, PREFORMED	1	
14	PAFZZ	75160	R82568	.PISTON, LINEAR ACTUA.....	1	
*	14	PAFZZ	75160	AH138200	.PISTON, LINEAR ACTUA REPLACES P/N R825682...	1
15	PAFZZ	75160	RE21846	.SEAL, PLAIN USED WITH P/N R82568.....	4	
16	PAFZZ	75160	R82569	.RING, WIPER USED WITH P/N R82568	1	
17	PAFZZ	75160	R82570	.NUT, SELF-LOCKING, HE	1	
18	XDFZZ	75160	RE22413	.BARREL, HYD CYLINDER	1	
19	PAFZZ	75160	R81654	..BUSHING, SLEEVE	1	

END OF FIGURE

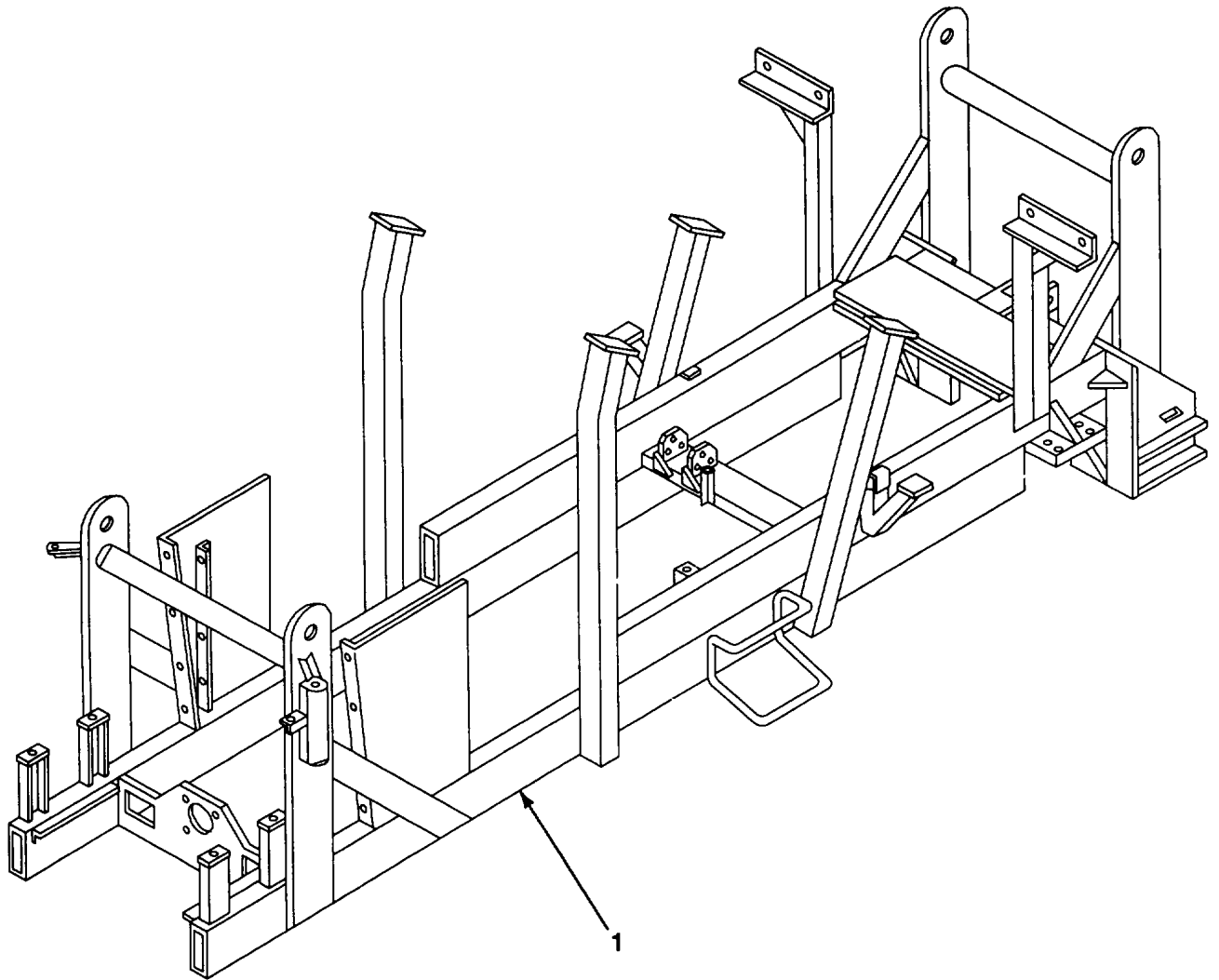

Figure 115. Main Frame Assembly

(1) ITEM NO	(2) SMR CODE	(3) CAGEC	(4) PART NUMBER	(5) DESCRIPTION AND USABLE ON CODES (UOC)	(6) QTY
-------------------	--------------------	--------------	-----------------------	--	------------

GROUP 15 FRAME1TOWING ATTACHMENTS
AND DRAWBARS

GROUP 1501 FRAME ASSEMBLY

FIG. 115 MAIN FRAME ASSEMBLY

1	XDHZZ	64559	25000040	MAIN FRAME ASSY	1
---	-------	-------	----------	-----------------------	---

END OF FIGURE

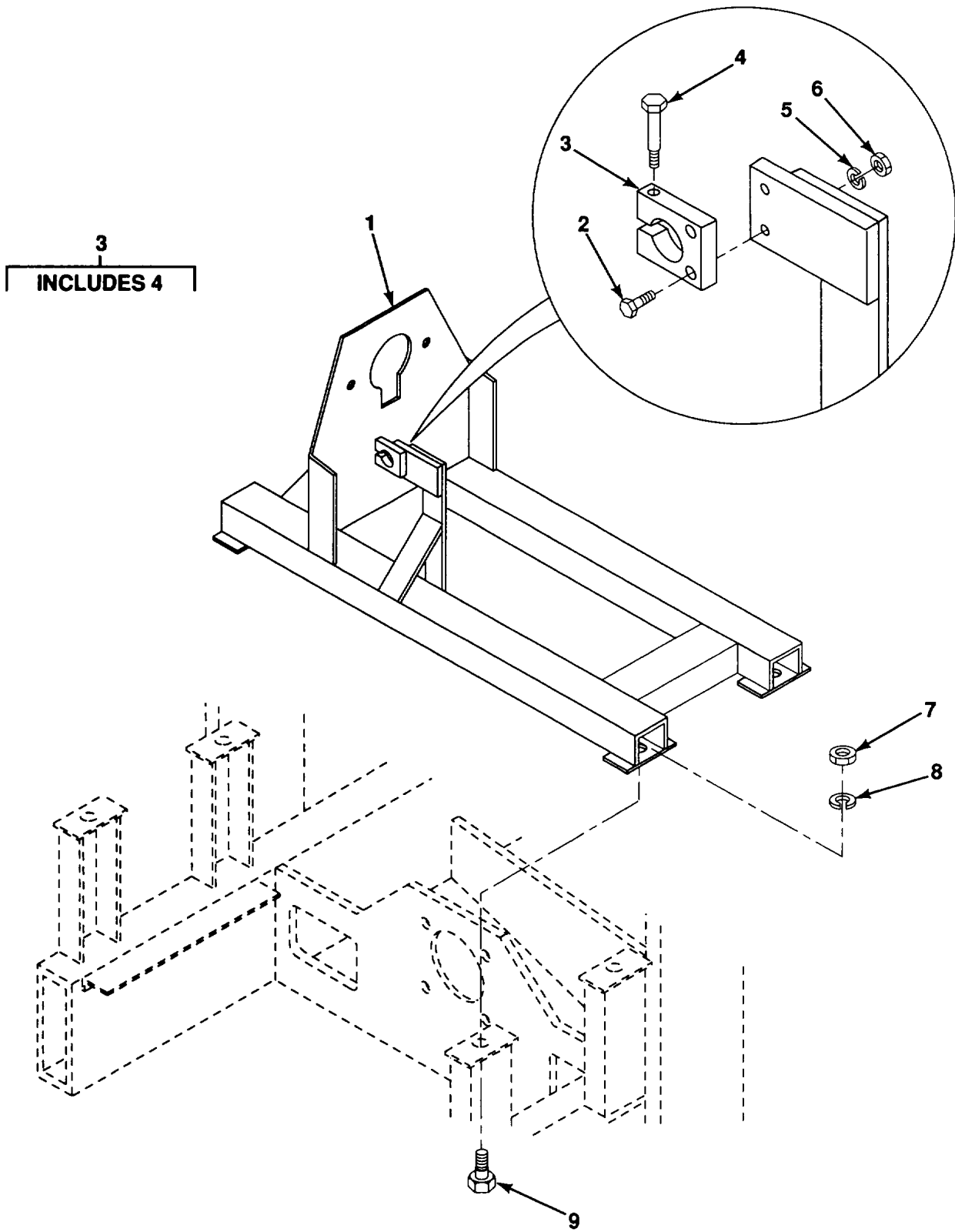

Figure 116. Pump Frame, Sensor Mount

SECTION II					
(1)	(2)	(3)	(4)	(5)	(6)
ITEM	SMR		PART		
NO	CODE	CAGEC	NUMBER	DESCRIPTION AND USABLE ON CODES (UOC)	QTY
GROUP 1501 FRAME ASSEMBLY					
FIG.116 PUMP FRAME SENSOR MOUNT					
1	XDFZZ	64559	74001430	FRAME, PUMP	1
2	PAOZZ	96906	MS35206-267	SCREW, MACHINE NO.10-24 UNC X 1	2
3	PAOZZ	64559	73000080	BRACKET, MOUNTING.....	1
4	PAOZZ	96906	MS35207-249	.SCREW, MACHINE NO.8-36 UNF X 1.....	1
5	PAOZZ	96906	MS35338-43	WASHER, LOCK NO.10	2
6	PAOZZ	96906	MS35649-202	NUT, PLAIN, HEXAGON NO.10-24 UNC-2B	2
7	PAFZZ	96906	MS31967-14	NUT, PLAIN, HEXAGON 1/2-13 UNC-28	4
8	PAFZZ	96906	MS35338-48	WASHER, LOCK 1/2.....	4
9	PAFZZ	96906	MS90728-114	SCREW, CAP, HEXAGON H 1/2-13 UNC X 1 3/4 GR8.	4

END OF FIGURE

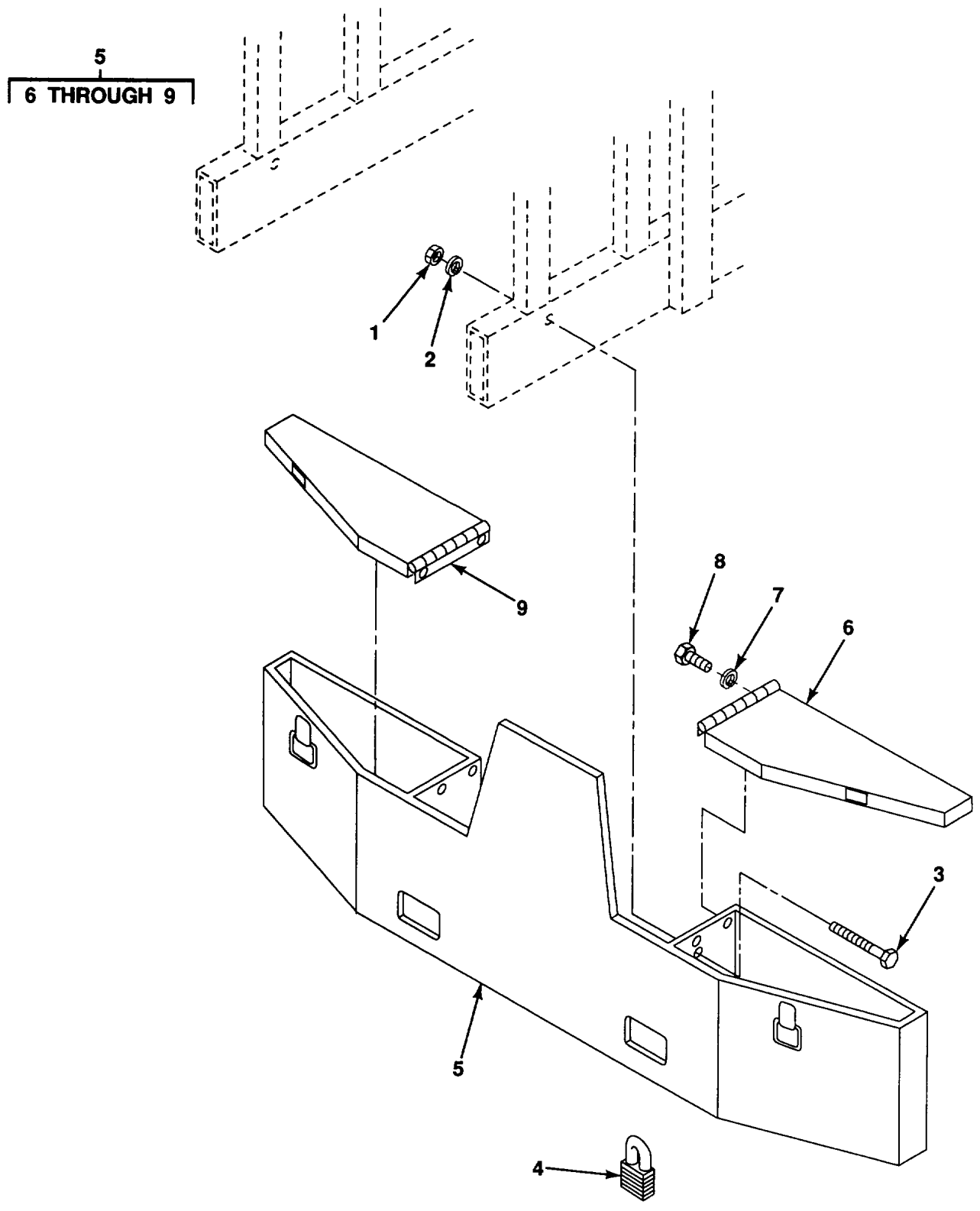

Figure 117. Bumper/Tool Box

SECTION II					
(1)	(2)	(3)	(4)	(5)	(6)
ITEM	SMR		PART		
NO	CODE	CAGEC	NUMBER	DESCRIPTION AND USABLE ON CODES (UOC)	QTY
GROUP 1501 FRAME ASSEMBLY					
FIG. 117 BUMPER/TOOL BOX					
1	PAOZZ	96906	MS51967-24	NUT, PLAIN, HEXAGON 3/4-10 UNC-2B.....	2
2	PAOZZ	96906	MS35338-51	WASHER, LOCK 3/4.....	2
3	PAOZZ	96906	MS90725-195	SCREW, CAP, HEXAGON H 3/4-10 UNC X 4.00 GRS .	2
4	PAOZZ	39428	1176A34	PADLOCK	2
5	XDOZZ	64559	74000036	BUMPER, FWD.....	1
6	XDOZZ	64559	74000118	.COVER, TOOL BOX, LH	1
7	PAOZZ	96906	MS35338-44	.WASHER, LOCK 1/4.....	6
8	PAOZZ	96906	MS90725-3	.SCREW, CAP, HEXAGON H 1/4-20 UNC X 1/2 GR5...	6
9	XDOZZ	64559	74000119	.COVER, TOOL BOX, RH.....	1

END OF FIGURE

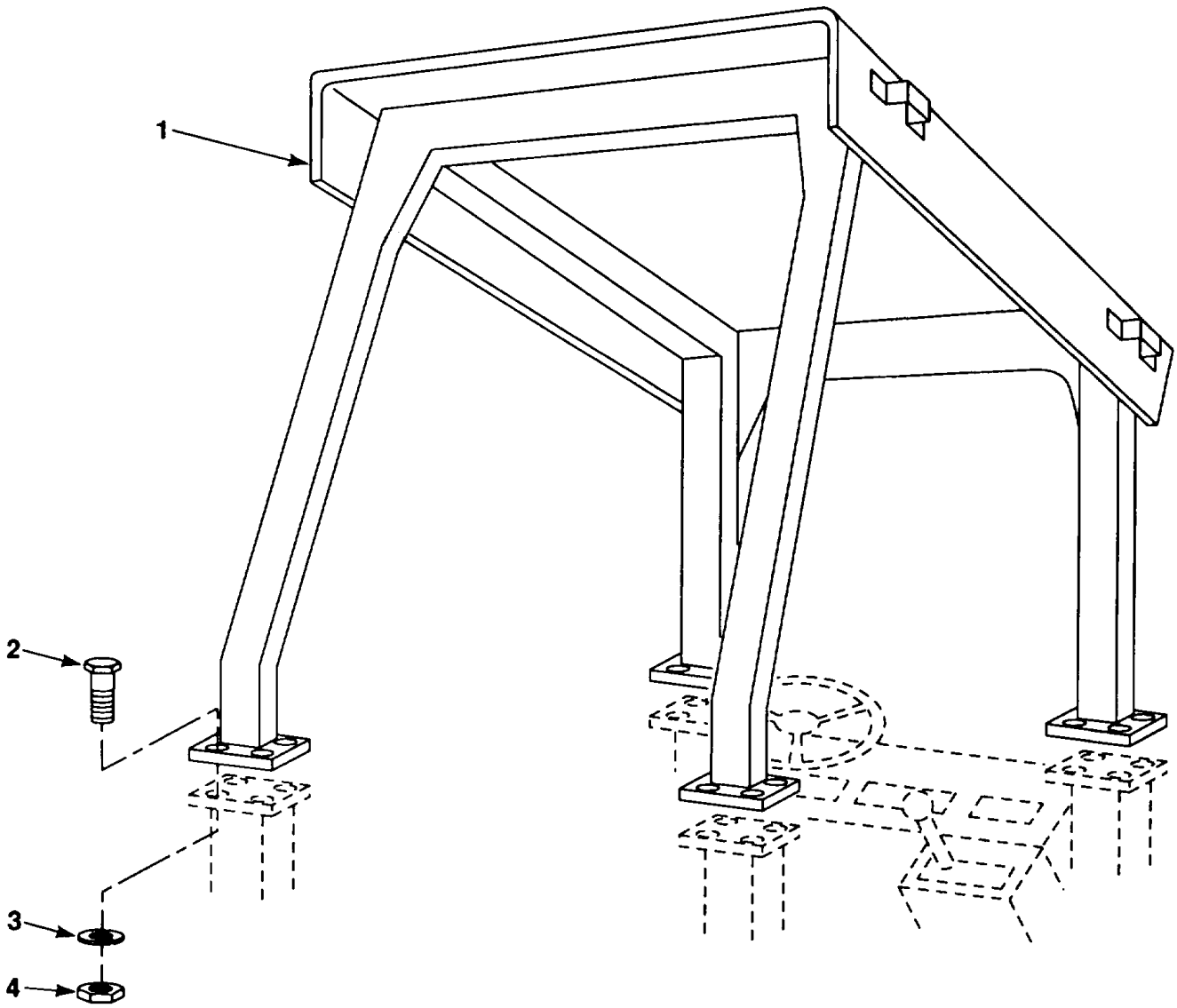

Figure 118. Removable ROPS/FOPS

SECTION II

(1) ITEM NO	(2) SMR CODE	(3) CAGEC	(4) PART NUMBER	(5) DESCRIPTION AND USABLE ON CODES (UOC)	(6) QTY
-------------------	--------------------	--------------	-----------------------	--	------------

GROUP 18 BODYGCA8H00OD AND HULL

GROUP 1801 BODY, CAB , HOOD AND HULL
ASSEMBLIES

FIG.118 REMOVALBE ROPS/FOPS

1	PFOZZ	64559	74002223	PLATE, MOUNTING, ROLL.....	1
2	PAOZZ	96906	MS90727-114	SCREW, CAP, HEXAGON H 1/2-20 UNF X 1-3/4 GR8.	16
3	PAOZZ	96906	MS35338-48	WASHER, LOCK 1/2.....	16
4	PAOZZ	96906	MS51968-14	NUT, PLAIN, HEXAGON 1/2-20 UNF-28.....	16

END OF FIGURE

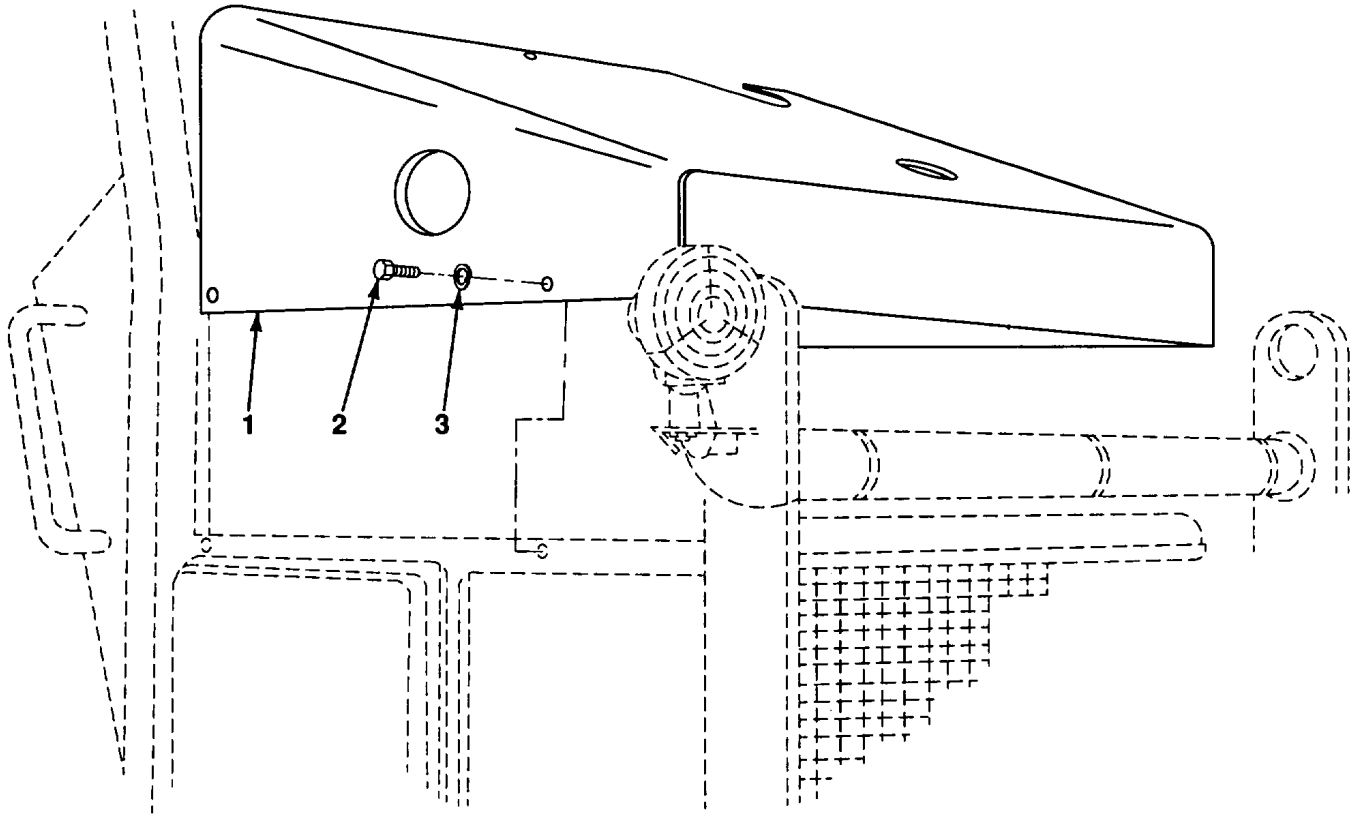

Figure 119. Hood Assembly

SECTION II				(5)	(6)
(1)	(2)	(3)	(4)		
ITEM	SMR		PART	DESCRIPTION AND USABLE ON CODES (UOC)	QTY
NO	CODE	CAGEC	NUMBER		
				GROUP 1801 BODY, CAB, HOOD AND HULL ASSEMBLIES	
				FIG.119 HOOD ASSEMBLY	
1	XDOFF	64559	74000262	HOOD, ENGINE.....	1
* 2	PAOZZ	80204	B1821BH038C075N	SCREW, CAP, HEXAGON H 3/8-16 UNC X 3/4 GR5....	4
3	PAOZZ	96906	MS35338-46	WASHER, LOCK 3/8.....	4

END OF FIGURE

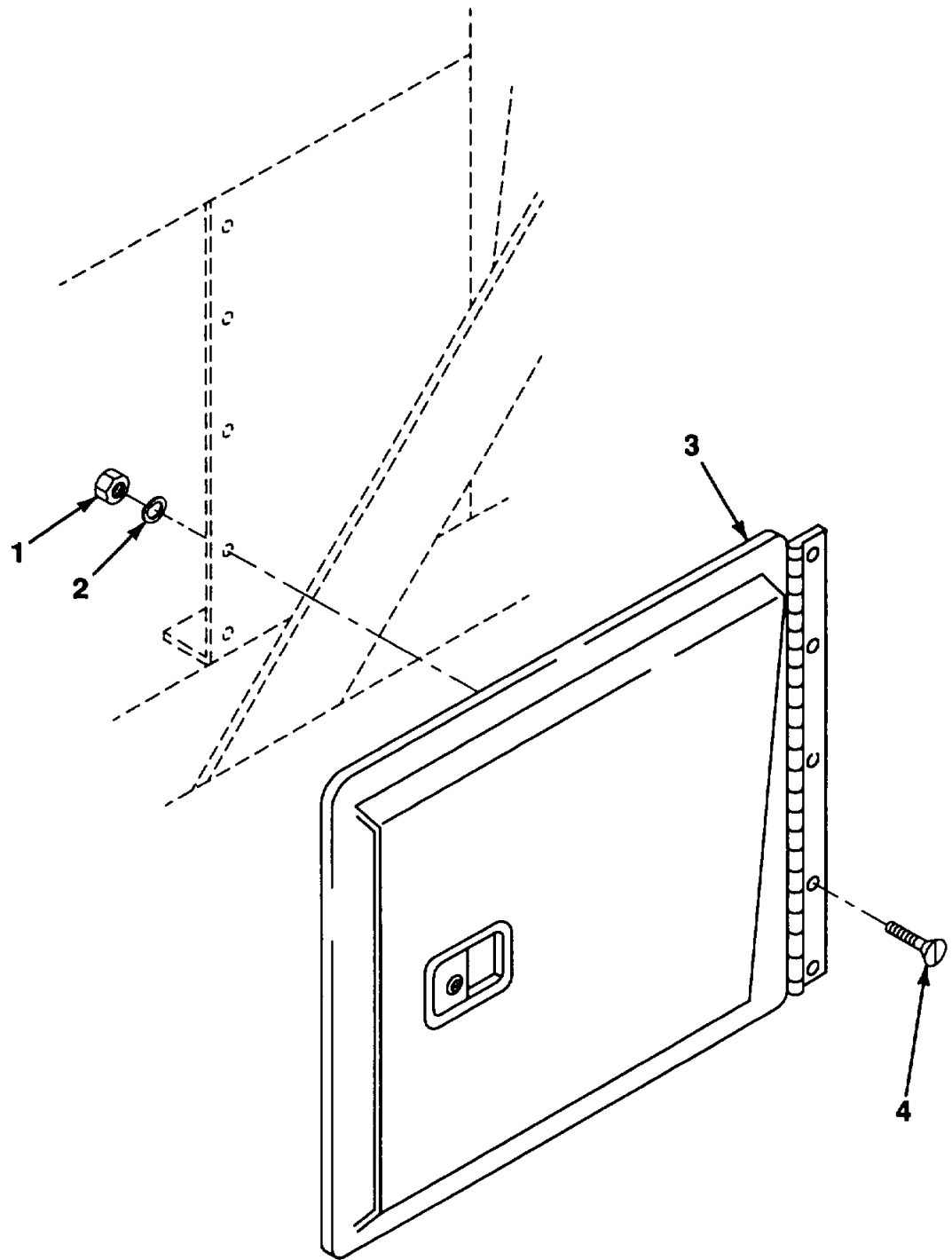

Figure 120. Engine Compartment Doors

(1) ITEM NO	(2) SMR CODE	(3) CAGEC	(4) PART NUMBER	(5) DESCRIPTION AND USABLE ON CODES (UOC)	(6) QTY
-------------------	--------------------	--------------	-----------------------	--	------------

GROUP 1801 BODY, CAB, HOOD AND HULL ASSEMBLIES

FIG.120 ENGINE COMPARTMENT DOORS

1	PAOZZ	96906	MS51967-2	NUT, PLAIN, HEXAGON 1/4-20 UNC-23	10
2	PAOZZ	96906	MS35338-44	WASHER, LOCK 1/4.....	10
3	XDOFF	64559	74000034	DOOR, ENGINE, L.H	1
3	XDOFF	64559	74000035	DOOR, ENGINE, R.H	1
4	PAOZZ	96906	MS35206-283	SCREW, MACHINE 1/4-20 UNC X 1 (FLATHEAD)	10

END OF FIGURE

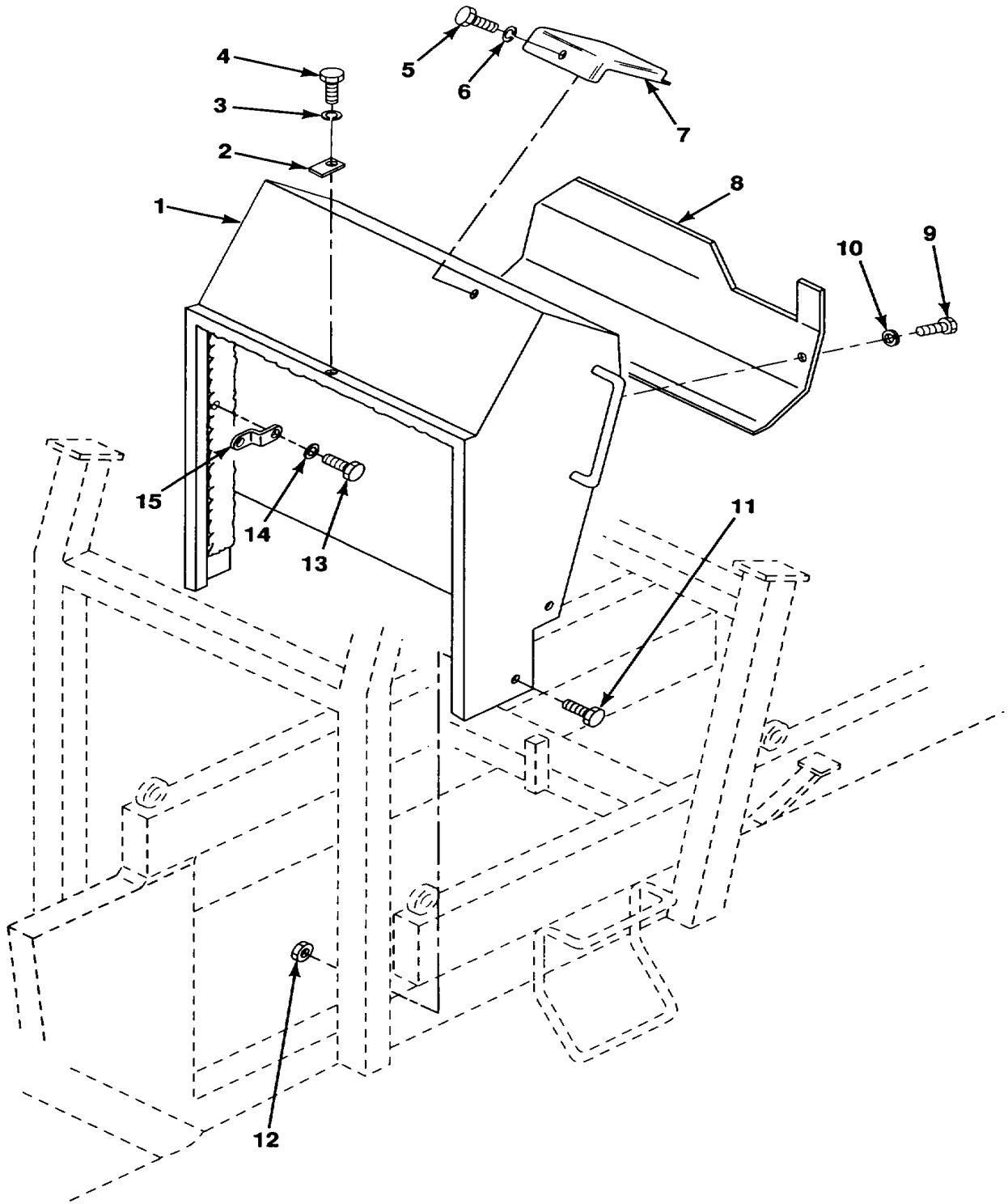

Figure 121. Control Panel, Vandal Cover, Strikers, Hood Clamp

SECTION II

(1) ITEM NO	(2) SMR CODE	(3) CAGEC	(4) PART NUMBER	(5) DESCRIPTION AND USABLE ON CODES (UOC)	(6) QTY
GROUP 1801 BODY, CAB, HOOD AND HULL ASSEMBLIES					
FIG. 121 CONTROL PANEL VANDAL COVER STRIKERS HOOD CLAMP					
1	XDOFF	64559	74000207	PANEL, CONTROL.....	1
2	PFOZZ	64559	74000211	CLAMP.....	1
3	PAOZZ	96906	MS35338-46	WASHER, LOCK 3/8.....	1
* 4	PAOZZ	80204	B1821BH038C075N	SCREW, CAP HEXAGON H 3/8-16 UNC X 3/4 GR5 ...	1
5	PAOZZ	96906	MS90725-3	SCREW, CAP, HEXAGON H 1/4-20 UNC X 1/2 GR5R .	2
6	PAOZZ	96906	MS35338-44	WASHER, LOCK 1/4.....	2
7	XDOZZ	64559	74001182	COVER, VANDAL INST.....	1
8	XOOFF	64559	74001256	COVER, CONT PNL.	1
* 9	PAOZZ	80204	B1821BH031C075N	BOLT, MACHINE 5/16-18 UNC X 3/4 GR8.	2
10	PAOZZ	96906	MS35338-45	WASHER, LOCK 5/16.....	2
* 11	PAOZZ	80204	B1821BH050C125N	SCREW, CAP, HEXAGON H 1/2-13 UNC X 1-1/4 GR8.	4
12	PAOZZ	96906	MS51922-33	NUT, SELF-LOCKING, HE 1/2-13 UNC-2B.....	4
* 13	PAOZZ	80204	B1821BH031C075N	BOLT, MACHINE 5/16-18 UNC X 3/4 GR8.	4
14	PAOZZ	96906	MS35338-45	WASHER, LOCK 5/16.....	4
15	XDOZZ	64559	74001247	STRIKER, LH.....	1
15	XDOZZ	64559	74001248	STRIKER, RH.....	1

END OF FIGURE

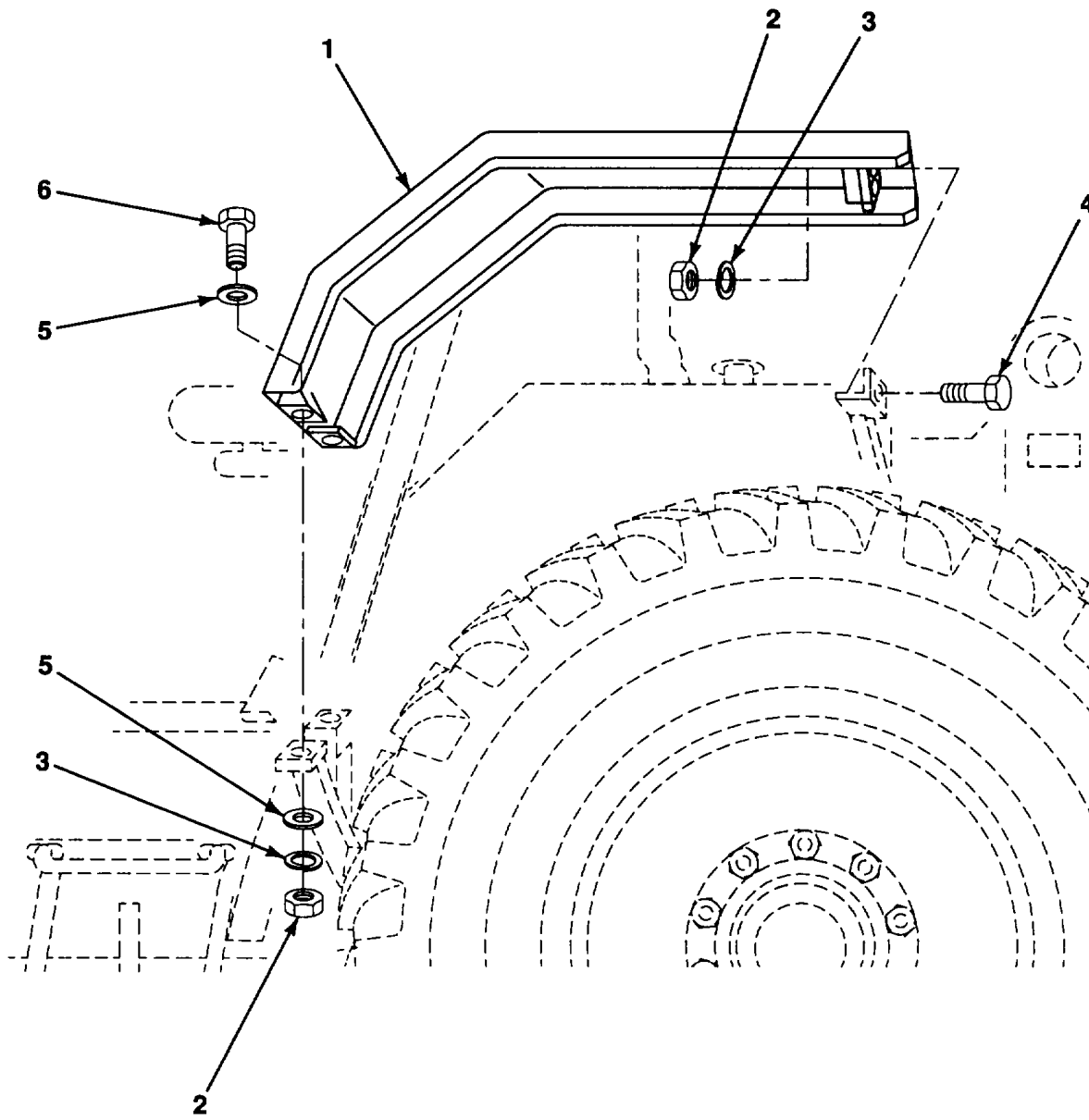

Figure 122. Fenders

SECTION II

(1) ITEM NO	(2) SMR CODE	(3) CAGEC	(4) PART NUMBER	(5) DESCRIPTION AND USABLE ON CODES (UOC)	(6) QTY
GROUP 1802 FENDERSGRUNNING BOARDS WITH MOUNTING AND ATTACHING PARTS. WIND- SHIELD, GLASS ETC.					
FIG.122 FENDERS					
1	XDOZZ	64559	74001507	FENDER, R.H	1
1	XDOZZ	64559	74001506	FENDER, L..H.....	1
2	PAOZZ	96906	MS51967-14	.NUT, PLAIN, HEXAGON 1/2-13 UNC-2B.....	8
3	PAOZZ	96906	MS35338-48	.WASHER, LOCK 1/2.....	8
* 4	PAOZZ	80204	B1821BH050C125N	.SCREW, CAP, HEXAGON H 1/2-13 UNC X 1-1/4 GR8	4
5	PAOZZ	96906	MS27183-17	.WASHER, FLAT 1/2.....	8
6	PAOZZ	96906	MS90725-113	.SCREW, CAP, HEXAGON H 1/2-13 UNC X 1-1/2 GR5	4

END OF FIGURE

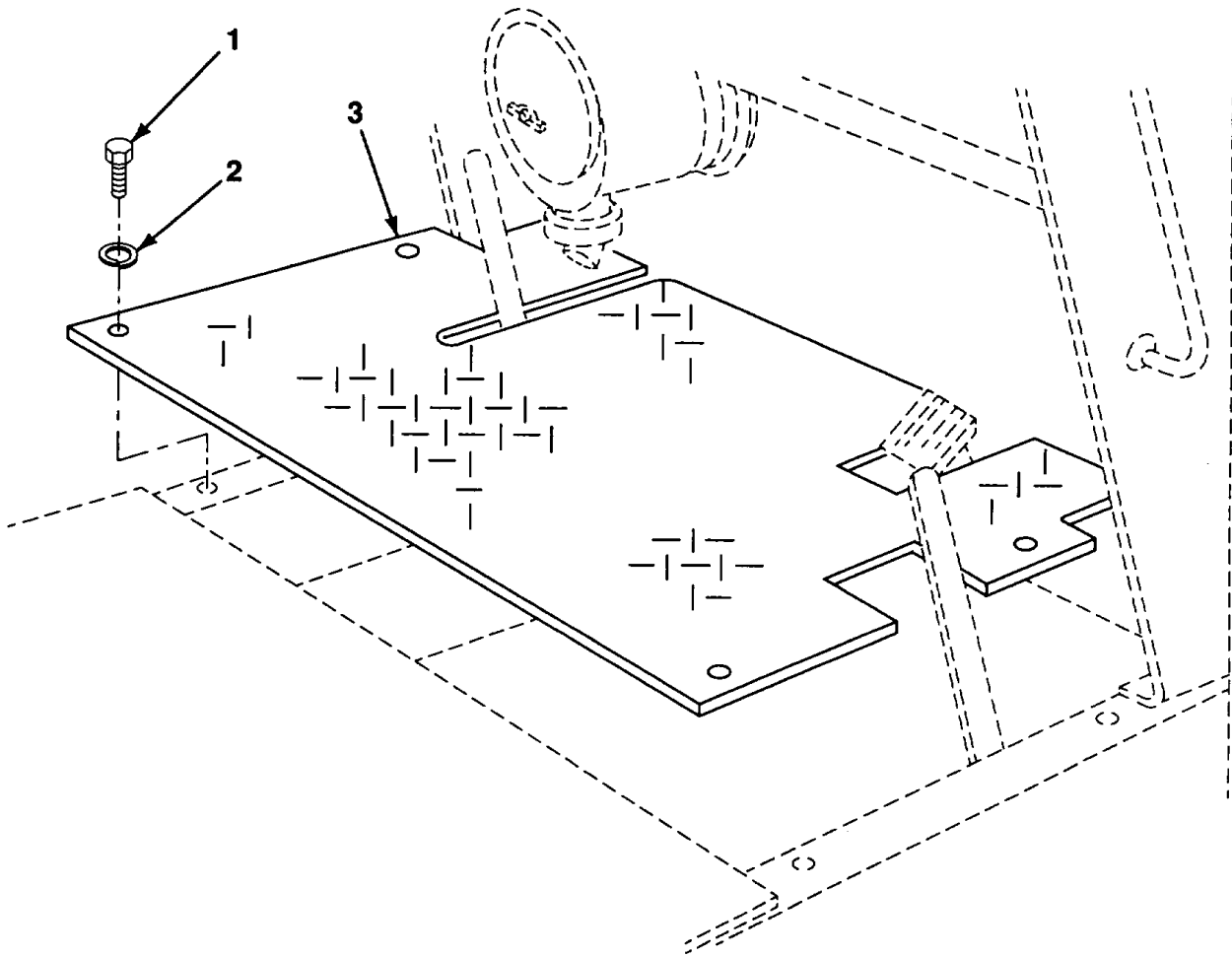

Figure 123. Forward Floor Plate

(1) ITEM NO	(2) SMR CODE	(3) CAGEC	(4) PART NUMBER	(5) DESCRIPTION AND USABLE ON CODES (UOC)	(6) QTY
-------------------	--------------------	--------------	-----------------------	--	------------

GROUP 1805 FLOORS, SUBFLOORS, AND RELATED COMPONENTS

FIG.123 FORWARD FLOOR PLATE

1	PAOZZ	96906	MS90725-64	SCREW, CAP, HEXAGON H 3/8-16 UNC X 1-1/2 GR5.	4
2	PAOZZ	96906	MS35338-46	WASHER, LOCK 3/8.....	4
3	XDOZZ	64559	74001333	PLATE, FLOOR FWD	1

END OF FIGURE

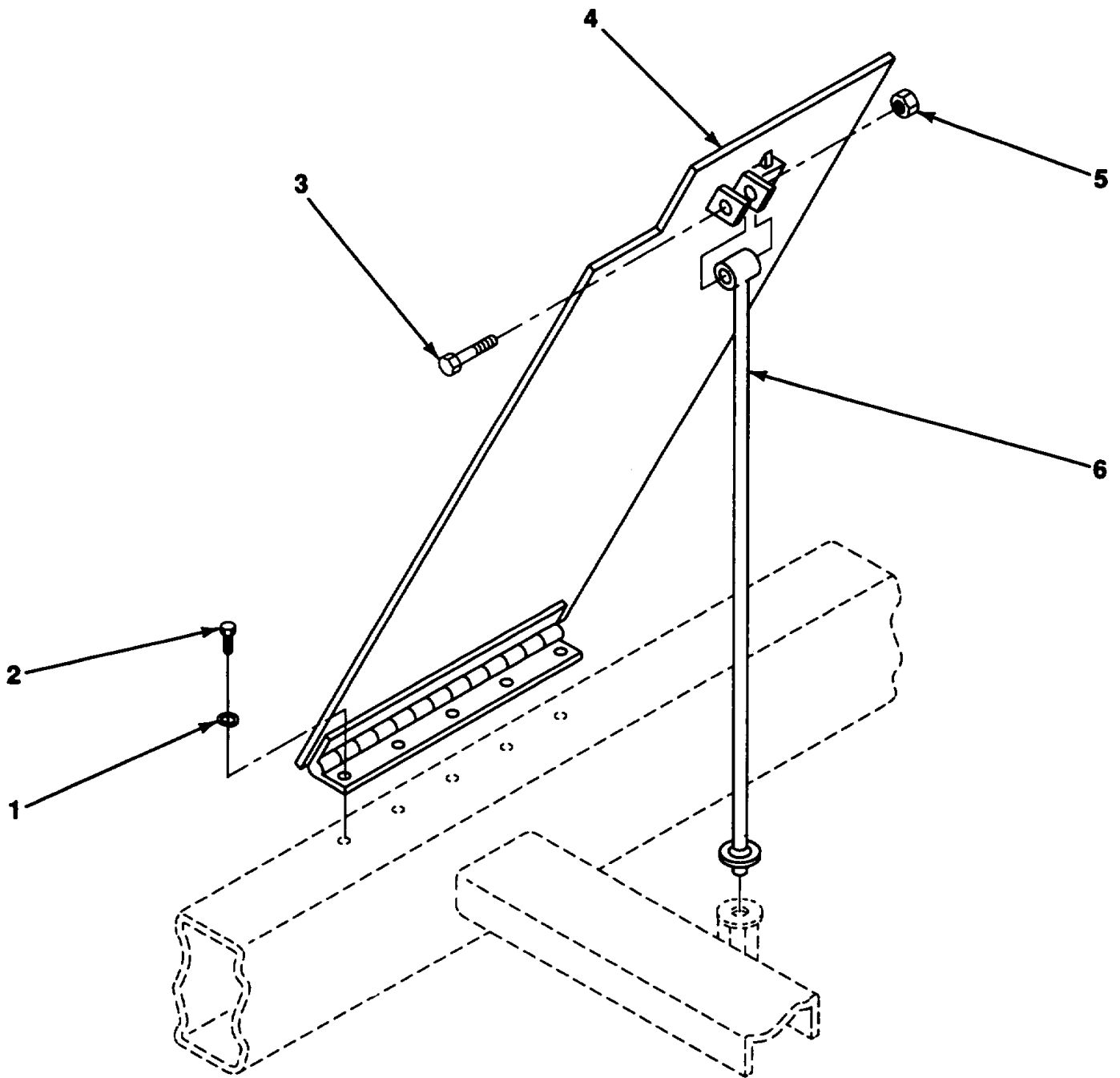

Figure 124. Rear Floor With Prop Rod

SECTION II

(1) ITEM NO	(2) SMR CODE	(3) CAGEC	(4) PART NUMBER	(5) DESCRIPTION AND USABLE ON CODES (UOC)	(6) QTY
-------------------	--------------------	--------------	-----------------------	--	------------

GROUP 1805 FLOORISUBFLOORS1AND
RELATED COMPONENTS

FIG.124 REAR FLOOR WITH PROP ROD

1	PAOZZ	96906	MS35338-44	WASHER, LOCK 1/4.....	5
2	PAOZZ	96906	MS90725-6	SCREW, CAP, HEXAGON H 1/4-20 UNC X 3/4 GR5....	5
* 3	PAOZZ	80204	B1821BH050C225N	SCREW, CAP, HEXAGON H 1/2-13 UNC X 2 1/4 GR8.	1
4	XDOZZ	64559	74000154	DECK, FLOOR, AFT	1
5	PAOZZ	96906	MS51922-33	NUT, SELF-LOCKING, HE 1/2-13 UNC-2B.....	1
6	XDOZZ	64559	74000155	ROD, PROP	1

END OF FIGURE

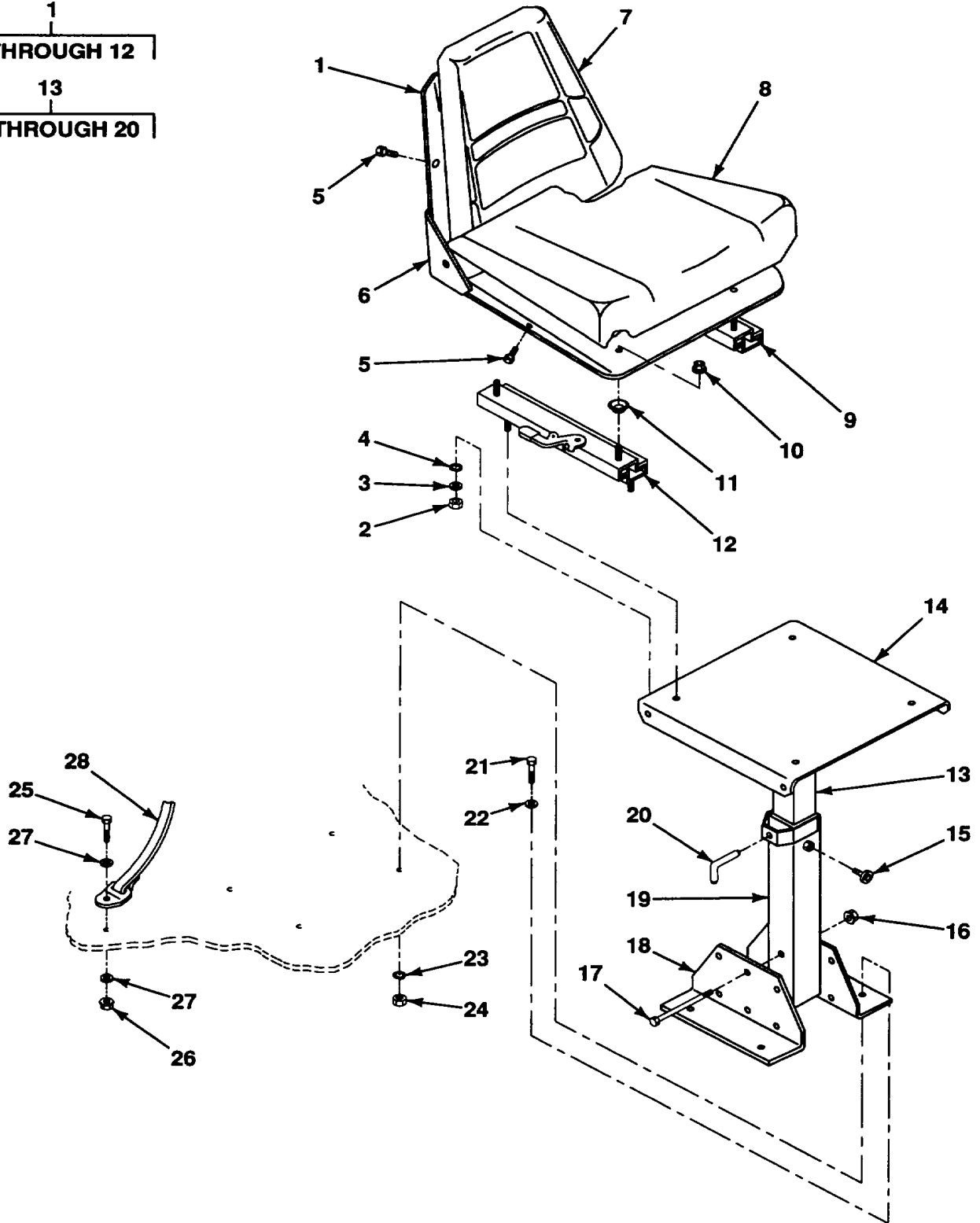
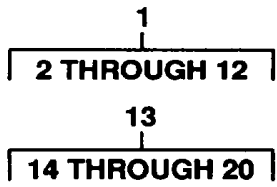

Figure 125. Operators Seat Assembly

SECTION II

(1) ITEM NO	(2) SMR CODE	(3) CAGEC	(4) PART NUMBER	(5) DESCRIPTION AND USABLE ON CODES (UOC)	(6) QTY	
GROUP 1806 UPHOLSTERY SEATS AND CARPETS						
FIG, 125 OPERATORS SEAT ASSEMBLY						
1	PFOOO	09704	137846	SEAT, VEHICULAR	1	
2	PAOZZ	96906	MS51967-5	.NUT, PLAIN, HEXAGON 5/16-18 UNC-2B.....	4	
3	PAOZZ	96906	MS27183-11	.WASHER, FLAT 5/16.....	4	
4	PAOZZ	96906	MS35338-45	.WASHER, LOCK 5/16.....	4	
5	PAOZZ	09704	707196	.BOLT, ASSEMBLED WASH 1/4-20 X 3/64	5	
6	PFOZZ	09704	116081	.FRAME, SEAT, VEHICULA	1	
7	PAOZZ	09704	137844	.CUSHION, SEAT BACK.....	1	
8	PAOZZ	09704	137843	.CUSHION, SEAT, VEHICU.....	1	
9	PAOZZ	09704	100705	.SUPPORT, SEAT, VEHICU.....	1	
10	PAOZZ	09704	707568	.NUT, SELF-LOCKING, HE 5/16-18	4	
11	PAOZZ	09704	707282	.SPACER, RING.....	4	
*	12	PAOZZ	09704	100021	.TRACH, SEAT	1
13	PFOOO	09704	135892	PEDESTAL, SEAT	1	
14	XDOZZ	09704	323768	.WELDMENT, UPPER	1	
15	PAOZZ	09704	707679	.KNOB	1	
16	PAOZZ	96906	MS51922-17	.NUT, SELF-LOCKING, HE 3/8-16 UNC-ZB.....	2	
17	PAOZZ	96906	MS90725-69	.SCREW, CAP, HEXAGON H 3/8-16 UNC X 2-3/4 GR5	2	
18	XDOZZ	09704	501518	.PLATE, SUPPORT	2	
19	XDOZZ	09704	335899	.WELDMENT, LOWER	1	
20	PAOZZ	09704	707619	.PIN, RETAINING.....	1	
21	PAOZZ	96906	MS90725-64	SCREW, CAP, HEXAGON H 3/8-16 UNC X 1-1/2 GR5.	4	
22	PAOZZ	96906	MS27183-13	WASHER, FLAT 3/8.....	4	
23	PAOZZ	96906	MS35338-46	WASHER, LOCK 3/8.....	4	
24	PAOZZ	96906	MS51967-9	NUT, PLAIN, HEXAGON 3/8-16 UNC-2B.....	4	
*	25	PAOZZ	80204	B1821BH038C113N	SCREW, CAP, HEXAGON H 3/8-16 UNC X 1-1/4 GR8.	2
26	PAOZZ	96906	MS51922-17	NUT, SELF-LOCKING, HE 3/8-16 UNC-2B.....	2	
27	PAOZZ	96906	MS27183-13	WASHER, FLAT 3/8.....	4	
28	PAOZZ	09704	102391	BELT, VEHICULAR SAFE.	1	

END OF FIGURE

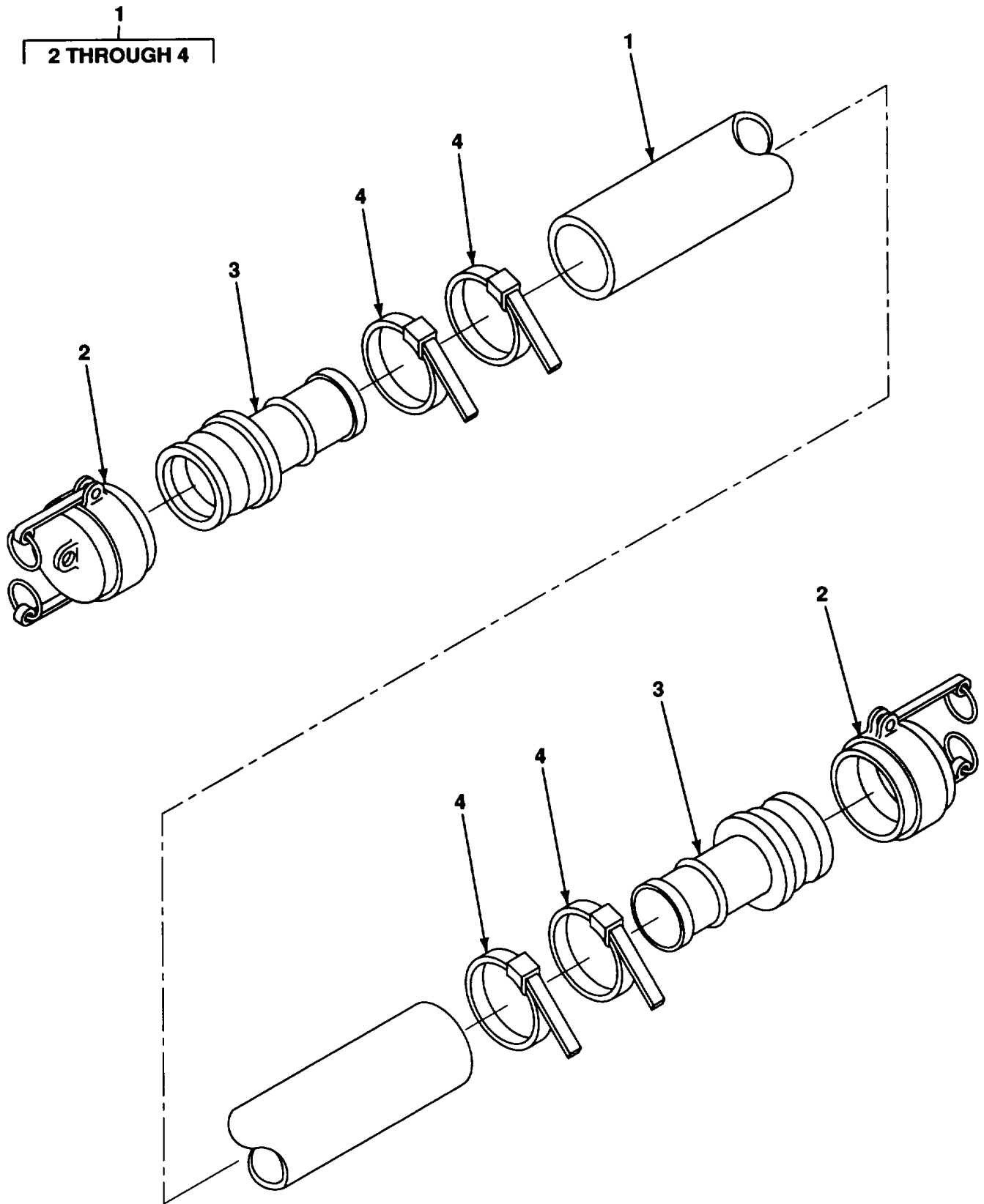

Figure 126. Additive System Asphalt Hose Assembly

SECTION II

(1) ITEM NO	(2) SMR CODE	(3) CAGEC	(4) PART NUMBER	(5) DESCRIPTION AND USABLE ON CODES (UOC)	(6) QTY
-------------------	--------------------	--------------	-----------------------	--	------------

GROUP 22 BODY, CHASSIS OR HULL AND
ACCESSORY ITEMS

GROUP 2202 ACCESSORY ITEMS

FIG.126 ADDITIVE SYSTEM ASPHALT
HOSE ASSEMBLY

1	MOOOO1GX90		47HW-3-300EAL-30 DEAL-192	HOSE ASSY, 192 IN MAKE FROM P/N 4THW-3 (24161), 192 IN.....	1
2	PAOZZ 24869		300-DC-AL	.CAP, QUICK DISCONN.....	2
3	PAOZZ 96906		MS27021-15	.ADAPTER	2
4	PAOZZ 70847		J213	.CLAMP, HOSE.....	4

END OF FIGURE

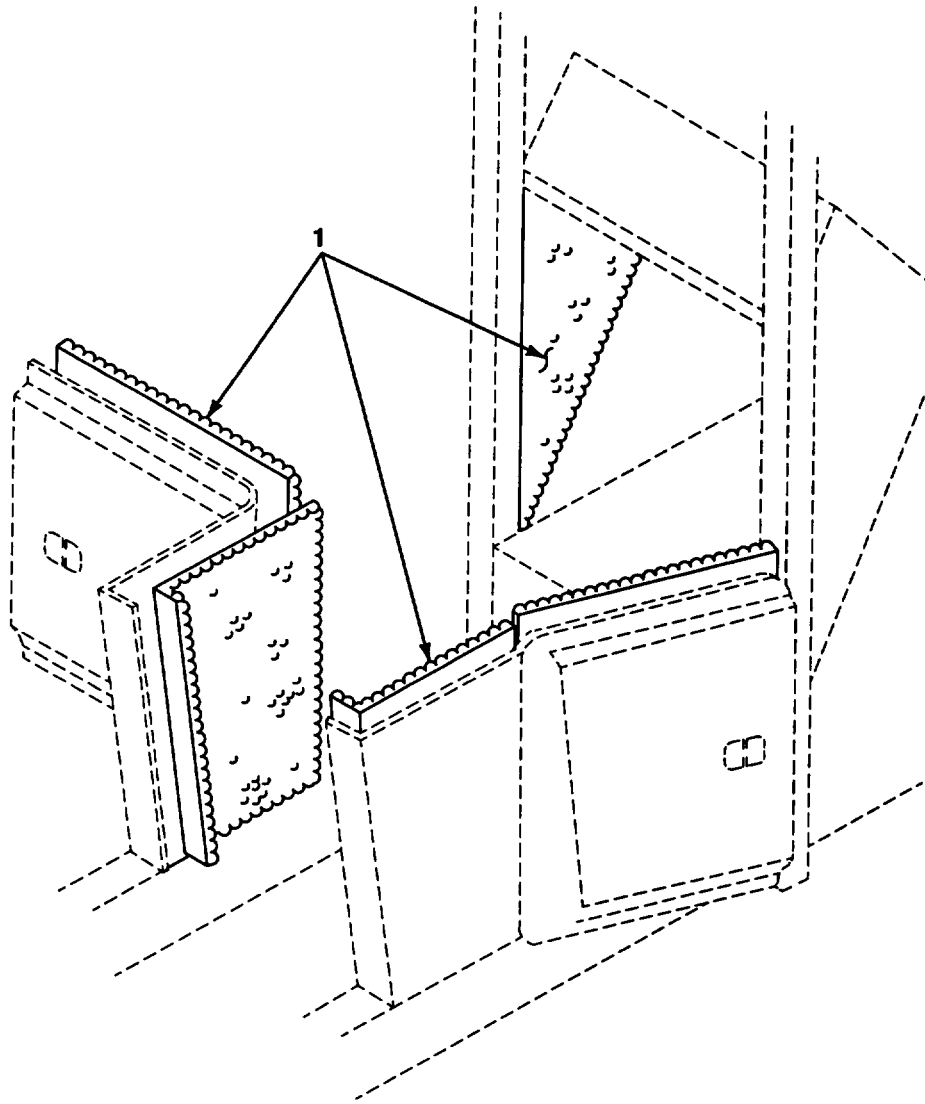

Figure 127. Acoustical Foam Installation

(1) ITEM NO	(2) SMR CODE	(3) CAGEC	(4) PART NUMBER	(5) DESCRIPTION AND USABLE ON CODES (UOC)	(6) QTY
-------------------	--------------------	--------------	-----------------------	--	------------

GROUP 2202 ACCESSORY ITEM

FIG.127 ACOUSTICAL FOAM INSTALLATION

1	PFOZZ	64559	1509700	FOAM, ACCOUSTICAL	5
---	-------	-------	---------	-------------------------	---

END OF FIGURE

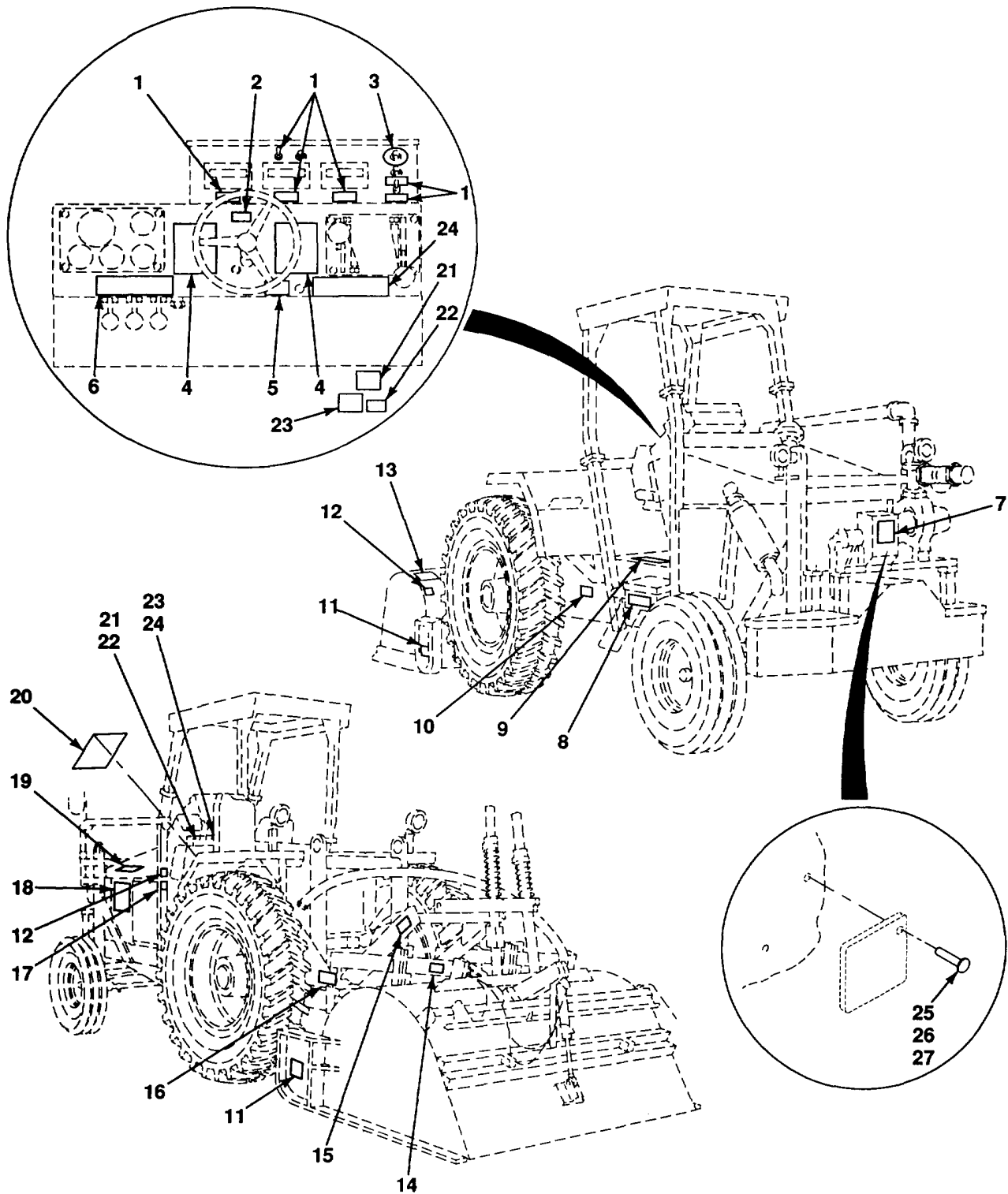

Figure 128. Identification Plate Installation

SECTION II					
(1)	(2)	(3)	(4)	(5)	(6)
ITEM NO	SMR CODE	CAGEC	PART NUMBER	DESCRIPTION AND USABLE ON CODES (UOC)	QTY
GROUP 2210 DATA PLATES AND INSTRUCTION HOLDERS					
FIG. 128 IDENTIFICATION PLATE INSTALLATION					
* 1	PFOZZ	64559	73000098	MARKER SET, IDENTIFI COMPOSITE/MIXER.....	1
2	PFOZZ	64559	74001849-A	PLATE, INSTRUCTION DRIVE LEVER SLOW.....	1
3	PFOZZ	64559	74001493-A	PLATE, IDENTIFICATIO FLOW CONTROL	1
4	PFOZZ	64559	74002452-A	PLATE, INSTRUCTION APPLICATIONS.....	1
5	PFOZZ	64559	74002453-A	PLATE, IDENTIFICATIO HORN	1
6	PFOZZ	64559	74001516-A	PLATE, INSTRUCTION DASH/VALVE.....	1
* 7	PFOZZ	64559	74002330-A	PLATE, IDENTIFICATIO PUMP NOTE	1
8	PFOZZ	64559	74002329-A	PLATE, IDENTIFICATIO BATTERY WIRING	1
9	PFOZZ	64559	74001391-A	PLATE, INSTRUCTION CLUTCH LUBE.....	1
10	PFOZZ	64559	74001293	PLATE, IDENT WARNING, BRAKE LINING	2
11	PFOZZ	64559	73000030-A	PLATE, INSTRUCTION DANGER-STAY CLEAR	4
12	PFOZZ	64559	73000023-A	PLATE, INSTRUCTION MIL, SPECIAL S/N.....	1
13	PFOZZ	64559	74002314-A	PLATE, INSTRUCTION MIXER LUBE	1
14	PFOZZ	64559	73000029-A	PLATE, INSTRUCTION READ MANUAL	2
15	PFOZZ	64559	73000027-A	PLATE, INSTRUCTION WARNING-PINCH AREA	4
16	PFOZZ	64559	73000028-A	PLATE, INSTRUCTION WARNING, ROTATING	2
17	PFOZZ	64559	74001294-A	PLATE, INSTRUCTION DANA BRAKE	1
18	PFOZZ	64559	74001754-A	PLATE, INSTRUCTION LIFTING, PUMPER	1
19	PFOZZ	64559	74001494-A	PLATE, INSTRUCTION PUMP VALVE	1
20	PFOZZ	64559	74001460-A	PLATE, IDENTIFICATIO TABLE, LUBE	1
21	PFOZZ	64559	74001756-A	PLATE, IDENTIFICATION LIGHT SWITCHES	1
* 22	PFOZZ	64559	74001757-A	PLATE, IDENTIFICATION ON/OFF FRONT/REAR	1
23	PFOZZ	64559	74001513-A	PLATE, IDENTIFICATIO DASH/ROTOR.....	1
24	PFOZZ	64559	74001515-A	PLATE, INSTRUCTION DASH PANEL	1
25	PAOZZ	96906	MS21318-43	SCREW, DRIVE.....	40
26	PAOZZ	7J925	ABA44	RIVET, BLIND	52
27	PAOZZ	7J925	ABA32	RIVET, BLIND	20

END OF FIGURE

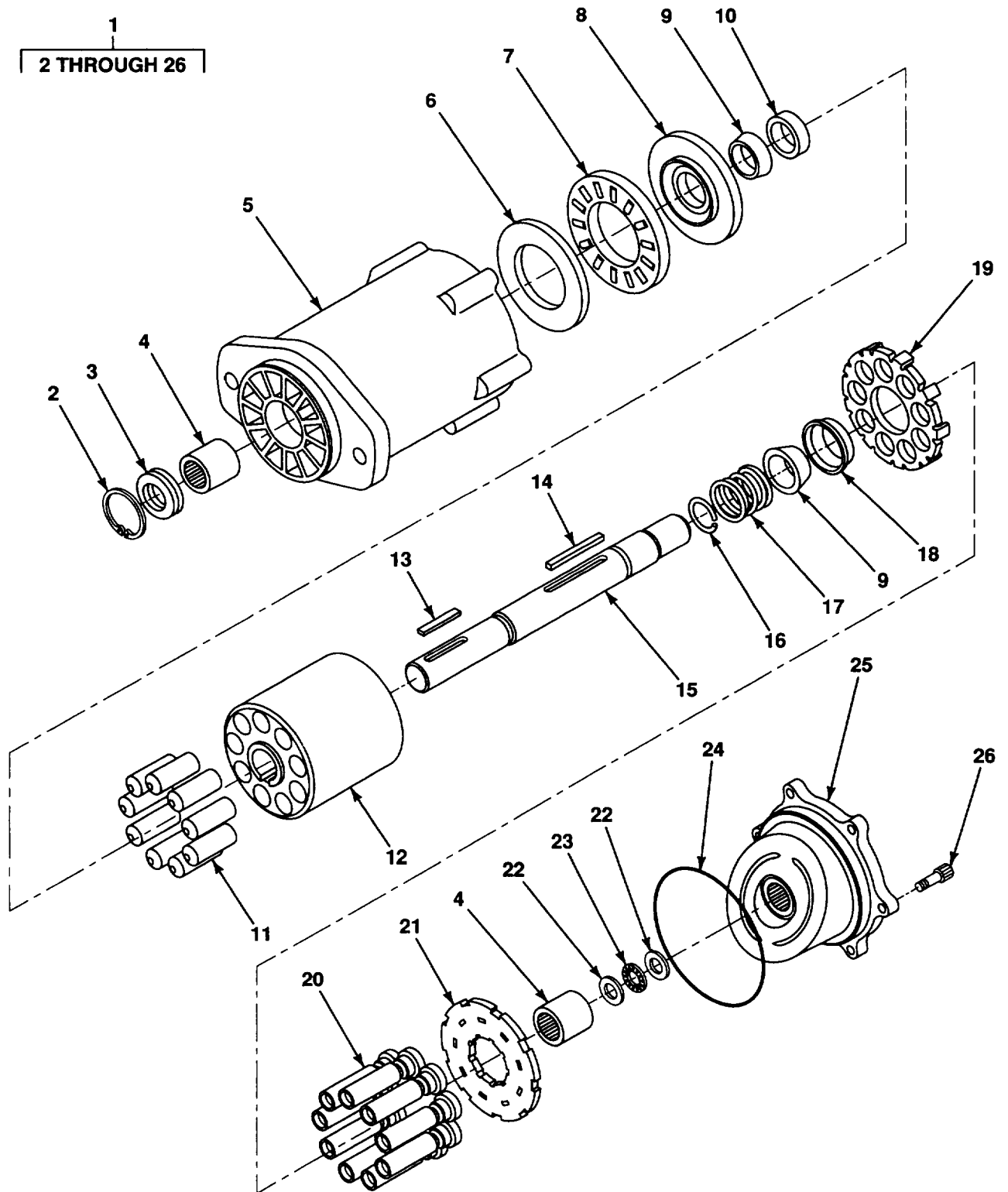

Figure 129. Additive Pump/Motor Assembly

(1) ITEM NO	(2) SMR CODE	(3) CAGEC	(4) PART NUMBER	(5) DESCRIPTION AND USABLE ON CODES (UOC)	(6) QTY
SECTION II					
GROUP 24 HYDRAULIC LIFT COMPONENTS					
GROUP 2401 HYDRAULIC PUMP					
FIG. 129 ADDITIVE PUMP/MOTOR ASSEMBLY					
1	PBFFF	27007	74614-DAC	MOTOR, HYDRAULIC	1
2	KFFZZ	27007	16077-26	.RING, RETAINING PART OF KIT P/N 74640-901	1
3	KFFZZ	27007	16232-16	.SEAL, SHAFT PART OF KIT P/N 74640-901	1
4	PAFZZ	27007	74600-150	.ROLLER, BEARING.....	2
5	XDFZZ	27007	74600-305	.HOUSING.....	1
6	PAFZZ	27007	74600-100	.BEARING, WASHER, THRU	1
7	PAFZZ	27007	74600-102	.BEARING, ROLLER, THRU.....	1
8	PAFZZ	27007	74600-110	.SPACER, RING.....	1
9	PAFZZ	27007	74600-600	.SPACER, SLEEVE.....	2
10	PAFZZ	27007	74600-605	.SPACER, SLEEVE.....	1
11	PAFZZ	27007	74604-904	.PISTON, HYDRAULIC MO	1
12	XDFZZ	27007	74614-50	.BLOCK UNIT, CYL.....	1
* 13	PAFZZ	27007	24500-628	.KEY, MACHINE.....	1
* 14	PFFZZ	27007	74600-603	.KEY, MACHINE.....	1
15	PAFZZ	27007	74600-202	.SHAFT, SHOULDERED	1
16	PAFZZ	27007	16009-118	.RING, RETAINING.....	1
17	PAFZZ	27007	17142-1	.SPRING, HELICAL COMP	1
18	PAFZZ	27007	74600-614	.SPACER, SLEEVE.....	1
19	PAFZZ	27007	74600-601	.SPIDER, AXIAL PISTON	1
20	PAFZZ	27007	74604-903	.PISTON, HYDRAULIC MO	1
21	PAFZZ	27007	74604-59	.PLATE, CAM, PUMP.....	1
22	PAFZZ	27007	74600-103	.BEARING, WASHER, THRU	2
23	PAFZZ	27007	74600-104	.BEARING, ROLLER, THRU.....	1
24	KFFZZ	27007	16015-57	.PACKING, PREFORMED PART OF KIT P/N 74640-901..	1
25	XDFZZ	27007	74614-300	.PLATE, BACK	1
26	PAFZZ	27007	16032-510	.SCREW, CAP, HEXAGON H.....	6

END OF FIGURE

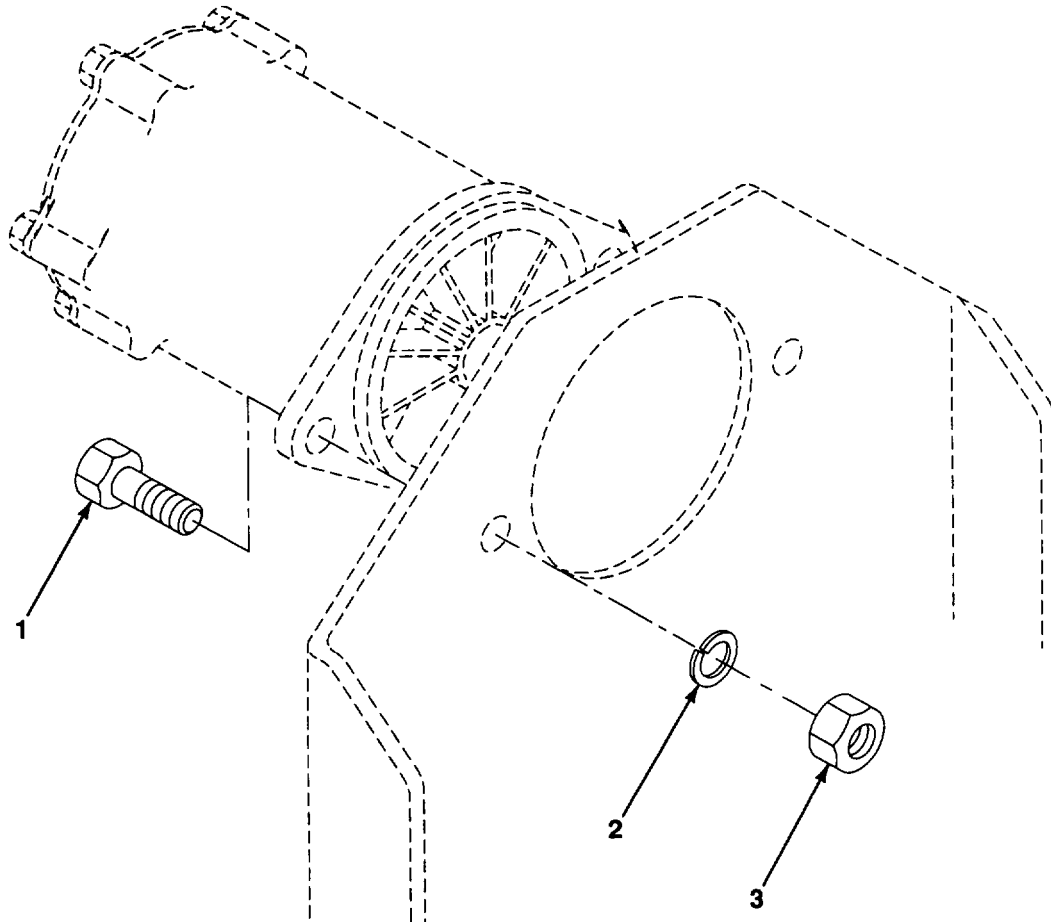

Figure 130. Pump/Motor Installation

(1) ITEM NO	(2) SMR CODE	(3) CAGEC	(4) PART NUMBER	(5) DESCRIPTION AND USABLE ON CODES (UOC)	(6) QTY
-------------------	--------------------	--------------	-----------------------	--	------------

GROUP 2401 HYDRAULIC PUMP

FIG. 130 PUMPMOTOR INSTALLATION

1	PAOZZ	96906	MS90728-114	SCREW, CAP, HEXAGON H 1/2-13 UNC X 1-3/4 GR8....	2
2	PAOZZ	96906	MS35338-48	WASHER, LOCK 1/2.....	2
3	PAOZZ	96906	MS51967-14	NUT, PLAIN, HEXAGON 1/2-13 UNC-2B.....	2

END OF FIGURE

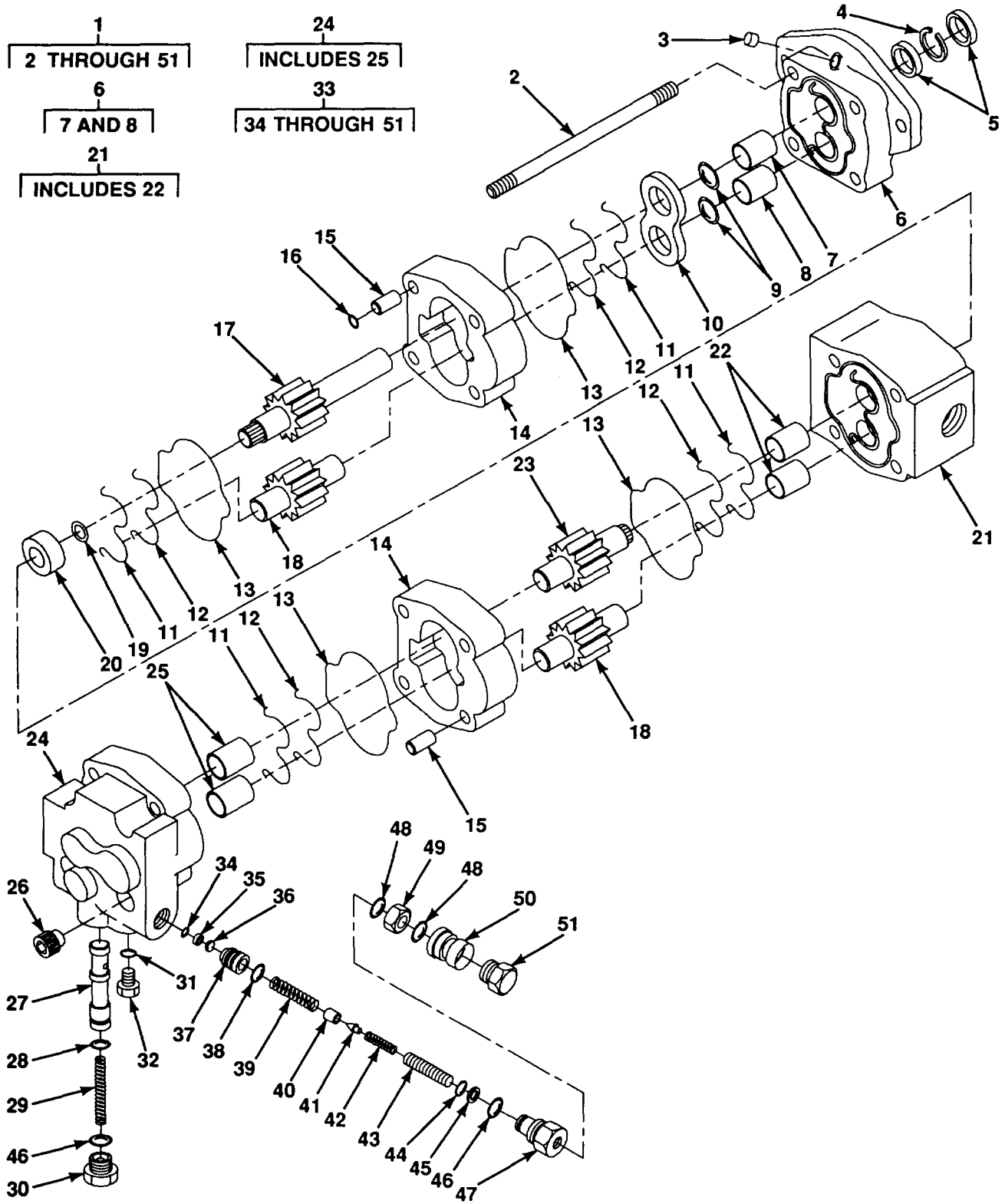

Figure 131. Hydraulic Pump Assembly

SECTION II					
(1)	(2)	(3)	(4)	(5)	(6)
ITEM NO	SMR CODE	CAGEC	PART NUMBER	DESCRIPTION AND USABLE ON CODES (UOC)	QTY
GROUP 2401 HYDRAULIC PUMP					
FIG. 131 HYDRAULIC PUMP ASSEMBLY					
1	PBFHH	11671	TP16-115-DVP16-0 8SC-2N53-4-20	PUMP, ROTARY.....	1
2	PAHZZ	11671	11855	.STUD, PLAIN.....	4
* 3	PFHZZ	11671	15587	.VALVE, SAFETY RELIEF PART OF KIT P/N 15537.....	1
4	KFHZZ	11671	58-A5000-150	.RING, RETAINING PART OF KIT P/N 15537 PART OF KIT P/N 15626-5	1
* 5	PFHZZ	11671	14881	.SEAL, PLAIN ENCASED PART OF KIT P/N 15537 PART OF KIT P/N 15626-5.....	2
* 6	PFHZZ	79150	61177	.SEAL, PLAIN ENCASED.....	1
7	PAHZZ	11671	14945	..BEARING, SLEEVE.....	1
8	PAHZZ	11671	14946	..BUSHING, SLEEVE.....	1
9	KFHZZ	11671	55-023-8309	.PACKING, PREFORMED PART OF KIT P/N 15626-5.....	8
10	PAHZZ	11671	27163	.PLATE, PRESSURE, PUMP.....	4
* 11	PFHZZ	11671	27186	.RING, RETAINING PART OF KIT P/N 15626-5.....	4
12	KFHZZ	11671	27187	.PACKING, PREFORMED PART OF KIT P/N 15626-5.....	4
13	KFHZZ	11671	16300	.PACKING, PREFORMED PART OF KIT P/N 15537 PART OF KIT P/N 15626-5	4
14	PFHZZ	11671	33433	.HOUSING, LIQUID PUMP.....	2
15	PAHZZ	11671	14950	.PIN.....	16
* 16	PFHZZ	11671	55-906-6-8309	.PACKING, PREFORMED PART OF KIT P/N 15626-55....	4
17	PFHZZ	11671	27271	.GEAR, SHAFT, SPUR.....	1
18	PFHZZ	11671	27170	.GEAR, SHAFT, SPUR.....	2
19	PAHZZ	96906	MS16625-4075	.RING, RETAINING.....	1
20	PAHZZ	11671	15283	.COUPLING, SHAFT, RIGI.....	1
21	PFHHH	11671	61004	.HOUSING, HYDRAULIC, G.....	1
22	PAHZZ	11671	14946	..BUSHING SLEEVE.....	4
23	PFHZZ	11671	27303	.GEAR, SHAFT, SPUR.....	1
24	PFHHH	11671	61211	.COVER HYDRAULIC, PUM.....	1
25	PAHZZ	11671	14946	..BUSHING, SLEEVE.....	2
26	PAHZZ	11671	59-AR8F	.NUT, PLAIN, INTERNAL.....	4
27	PFHZZ	11671	27496	.SPOOL.....	1
28	PAHZZ	11671	15546	.PACKING, PREFORMED.....	1
29	PAHZZ	11671	15523	.SPRING, HELICAL, COMP.....	1
30	PAHZZ	11671	15522	.PLUG, MACHINE THREAD.....	1
* 31	PFHZZ	11671	55-906-2-8309	.PACKING, PREFORMED PART OF KIT P/N 15626-5.....	1
32	PAHZZ	11671	65-2BP	.PLUG.....	1
33	PAHHH	11671	16183-1	.VALVE, REGULATING, FL.....	1
34	PAHZZ	11671	58-N5000-31	..RING, RETAINING.....	1
35	PAHZZ	11671	16311	..WASHER, FLAT.....	1
36	PAHZZ	11671	16059	..FILTERING DISK, FLUI.....	1
37	PAHZZ	11671	28707	..VALVE, LINEAR, DIRECT.....	1
38	KFHZZ	11671	16138	..RING, BACK-UP PART OF KIT P/N 15626.....	1

SECTION II					
(1)	(2)	(3)	(4)	(5)	(6)
ITEM	SMR		PART		
NO	CODE	CAGEC	NUMBER	DESCRIPTION AND USABLE ON CODES (UOC)	QTY
				-5	
39	PAHZZ	11671	11974	SPRING, HELICAL, COMP	1
40	PAHZZ	11671	16068	SEAT, VALVE	1
41	PAHZZ	95019	16067	WASHER, RECESSED	1
42	PAHZZ	11671	16065	SPRING, HELICAL, COMP	1
43	PAHZZ	11671	16085	SETSCREW	1
* 44	PFHZZ	11671	55-014-8309	PACKING, PREFORMED PART OF KIT P/N 15626-5.....	1
45	KFHZZ	11671	56-8-014-N300-9	RING, BACK-UP PART OF KIT P/N 15626	1
* 46	PFHZZ	11671	55-906-10-8309	PACKING, PREFORMED PART OF KIT P/N 15626-5.....	2
47	PAHZZ	11671	16086	PLUG, MACHINE THREAD	1
48	KFHZZ	11671	55-015-8309	PACKING, PREFORMED PART OF KIT P/N 15626-5.....	2
49	PAHZZ	11671	16069	NUT, SELF-LOCKING, HE	1
50	PAHZZ	11671	14189	SLEEVE, DIRECTIONAL	1
51	PAHZZ	11671	16070	NUT, PLAIN, HEXAGON	1

END OF FIGURE

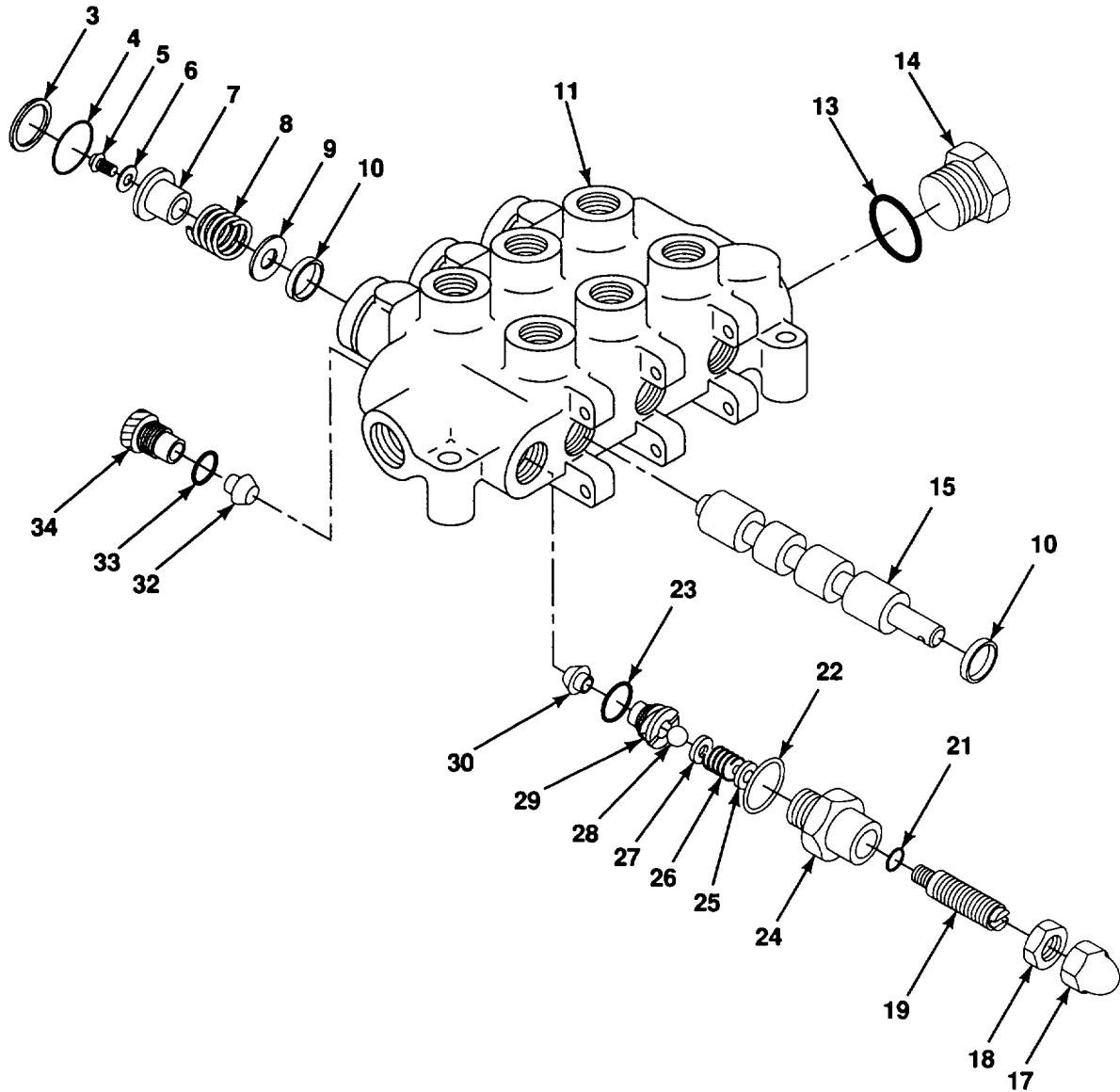
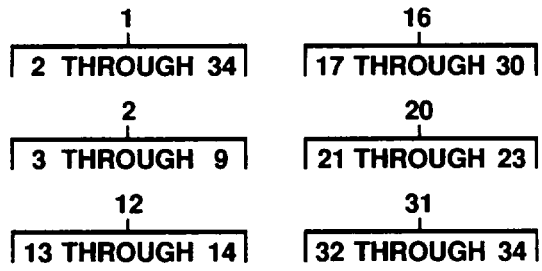

Figure 132. Valve Bank Assembly

SECTION II

(1) ITEM NO	(2) SMR CODE	(3) CAGEC	(4) PART NUMBER	(5) DESCRIPTION AND USABLE ON CODES (UOC)	(6) QTY
GROUP 2402 HYDRAULIC CONTROL VALVE					
FIG. 132 VALVE BANK ASSEMBLY					
1	PBFHH	02249	SPXTE-4-4-4-J-HP	VALVE, LINEAR, DIRECT	1
*	2	PFHZZ	K-2019A	..PARTS KIT, HYDRAULIC	3
3	PAHZZ	02249	0914-001	..RING, RETAINING	1
4	PAHZZ	02249	0912-001	..RETAINER, DISC, VALVE	1
5	PAHZZ	02249	0510-001	..SCREW, CAP, SOCKET HE	1
6	PAHZZ	02249	2529-001	..WASHER, LOCK	1
7	PAHZZ	02249	0911-001	..SEAT, HELICAL COMPRE	1
8	PAHZZ	02249	0913-001	..SPRING, HELICAL, COMP	1
9	PAHZZ	02249	1202-001	..WASHER, SEAL	1
10	PAHZZ	02249	2902-001	..PACKING, PREFORMED	2
11	XAHZZ	02249	2703-001	..HOUSING, SPOOL	1
12	PAHZZ	02249	K-2026B	..PLUG, MACHINE THREAD	1
13	PAHZZ	02249	3096-001	..PACKING, PREFORMED	1
14	XAHZZ	02249	3153-001	..PLUG	1
15	XAHZZ	02249	0904-001	..SPOOL, 4-WAY	3
*	16	PAHZZ	K-2030A	..PARTS KIT, SAFETY RE	1
17	PAHZZ	02249	0974-001	..NUT, PLAIN CAP	1
18	PAHZZ	02249	0973-001	..NUT, PLAIN, HEXAGON	1
19	PAHZZ	02249	0925-001	..SCREW, SHOULDER	1
*	20	PAHZZ	K-20003	..PARTS KIT, SEAL REPL	1
21	PAHZZ	02249	0926-001	...PACKING, PREFORMED	1
22	PAHZZ	02249	0923-001	...GASKET	1
23	PAHZZ	02249	2706-001	...PACKING, PREFORMED	1
24	XDHZZ	02249	0924-001	..BODY	1
25	PAHZZ	02249	1213-001	..WASHER, FLAT	1
26	PAHZZ	02249	0922-001	..SPRING, HELICAL, COMP	1
27	PAHZZ	02249	0994-001	..BUSHING, SLEEVE	1
28	PAHZZ	02249	0071-001	..BALL, VALVE	1
29	PAHZZ	02249	2785-001	..SEAT, VALVE	1
30	PAHZZ	02249	2781-001	..DISK, VALVE	1
*	31	PAHZZ	K-2028B	..PARTS KIT, CHECK VAL	1
32	PAHZZ	02249	2781-001	..DISK, VALVE	1
33	PAHZZ	02249	1141-001	..PACKING, PREFORMED	1
34	PAHZZ	02249	2783-001	..PLUG, MACHINE THREAD	1

END OF FIGURE

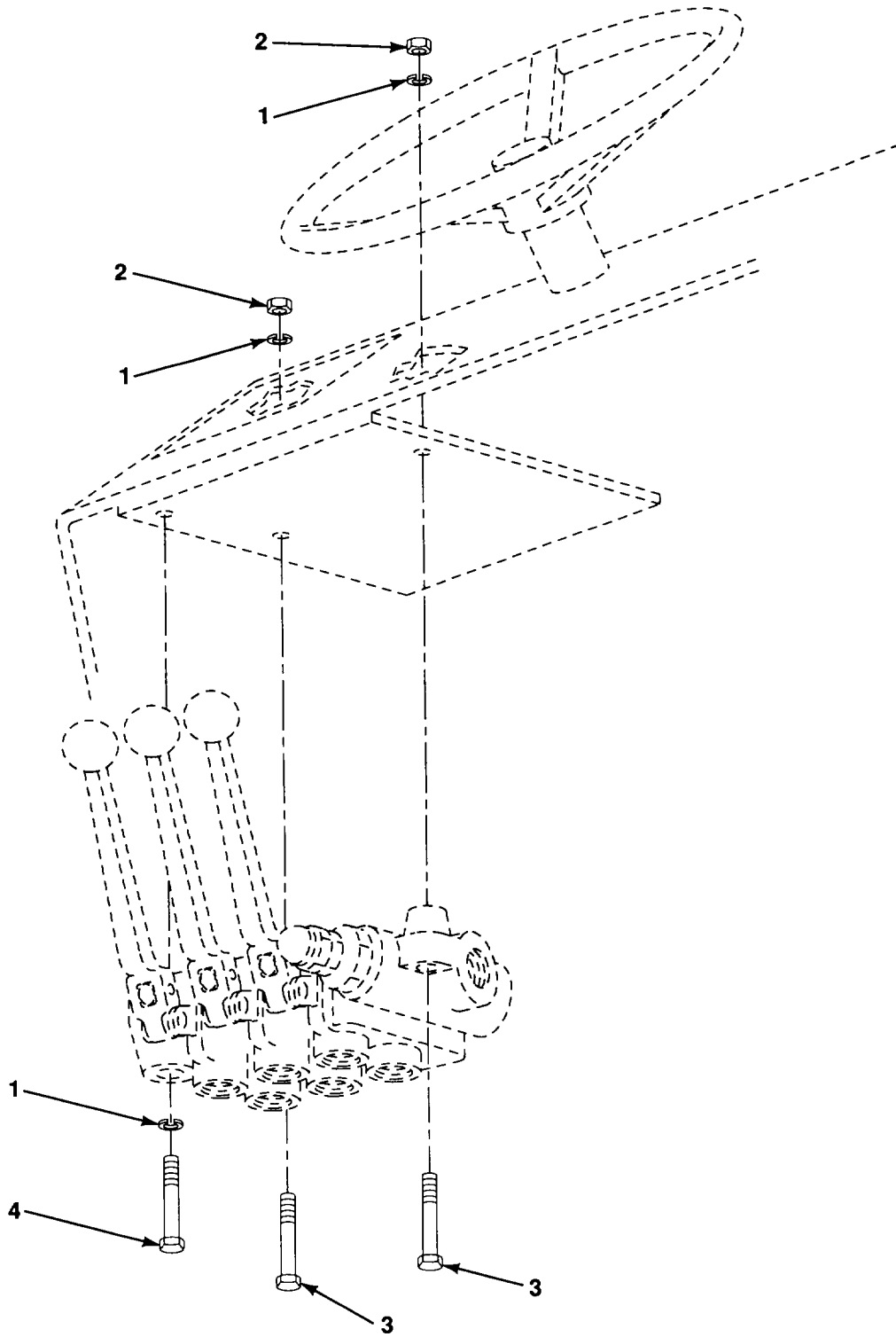

Figure 133. Valve Bank Installation

SECTION II					
(1)	(2)	(3)	(4)	(5)	(6)
ITEM	SMR		PART		
NO	CODE	CAGEC	NUMBER	DESCRIPTION AND USABLE ON CODES (UOC)	QTY
				GROUP 2402 HYDRAULIC CONTROL VALVE	
				FIG. 133 VALVE BANK INSTALLATION	
1	PAFZZ	96906	MS35338-46	WASHER, LOCK 3/8.....	3
2	PAFZZ	96906	MS51967-9	NUT, PLAIN, HEXAGON 3/8-16 UNC-2B.....	2
3	PAFZZ	96906	MS90725-68	SCREW, CAP, HEXAGON H 3/8-16 UNC X 2-1/2 GRS	2
4	PAFZZ	96906	MS90725-67	SCREW, CAP, HEXAGON H 3/8-16 UNC X 2-1/4 GR5.....	1

END OF FIGURE

1
2 THROUGH 15

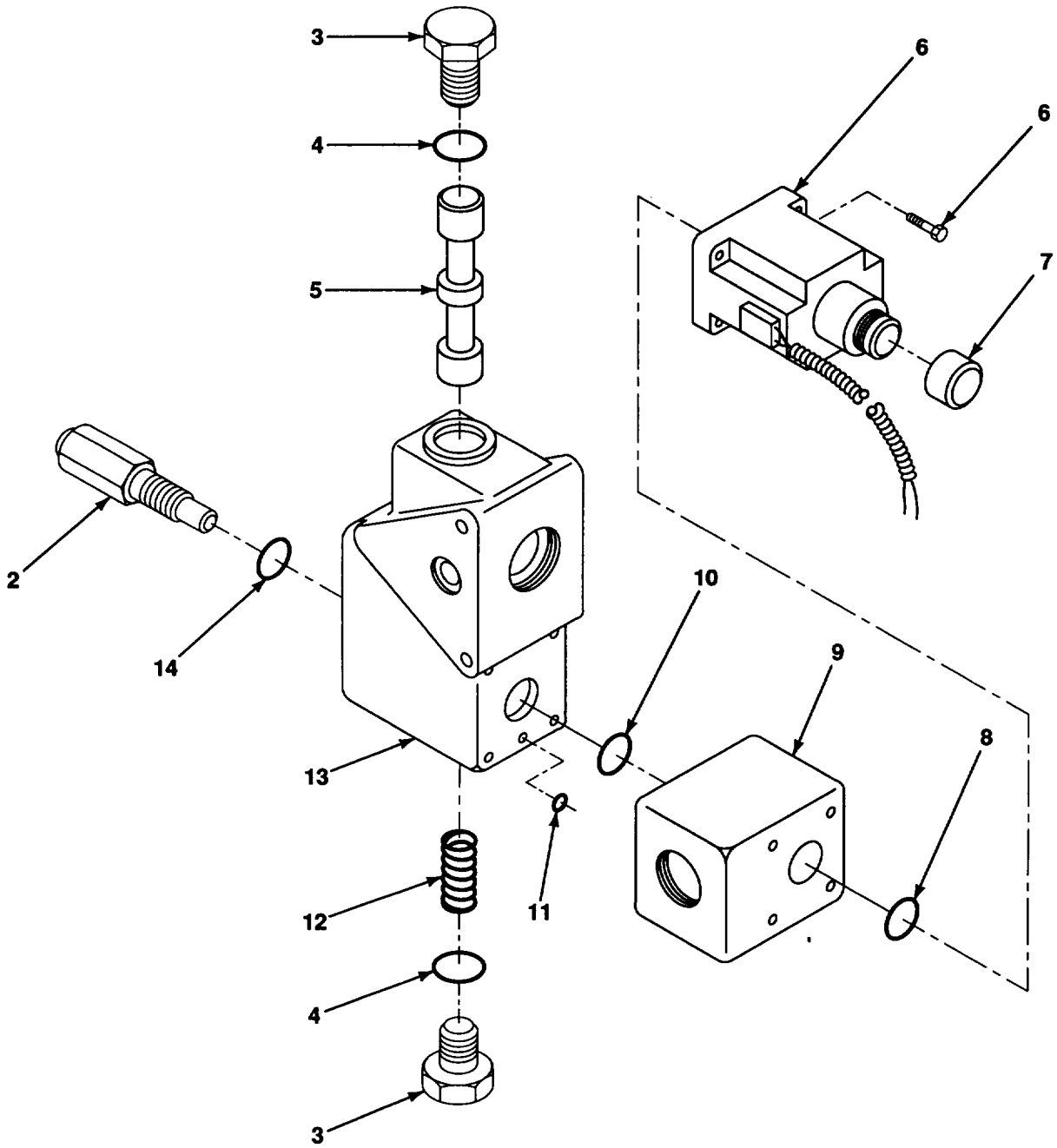

Figure 134. Flow Control Valve Assembly

SECTION II					
(1)	(2)	(3)	(4)	(5)	(6)
ITEM	SMR		PART		
NO	CODE	CAGEC	NUMBER	DESCRIPTION AND USABLE ON CODES (UOC)	QTY
GROUP 2402 HYDRAULIC CONTROL VALVE					
FIG. 134 FLOW CONTROL VALVE ASSEMBLY					
1	PBOFF	64559	74002542	VALVE, CALIBRATED FL	1
2	PAFZZ	26952	FA1039	.VALVE, RELIEF, PRESSU	1
3	PAFZZ	26952	DP1025000	.PLUG, MACHINE THREAD	2
4	KFFZZ	26952	B1910503	.PACKING, PREFORMED PART OF KIT P/N K1002	2
5	XAFZZ	26952	DM6002001	.SPOOL, COMPENSATOR.....	1
6	PAFZZ	26952	DA1004950	.SOLENOID, ELECTRICAL	1
7	PAFZZ	26952	DP1147	.BOOT, DUST AND MOIST	1
8	KFFZZ	26952	B1226503	.PACKING, PREFORMED PART OF KIT P/N K1002	1
9	XAFZZ	26952	DM6009000	.HOUSING, SERVO.....	1
10	KFFZZ	26952	B1223503	.PACKING, PREFORMED PART OF KIT P/N K1002	1
11	KFFZZ	26952	81001503	.PACKING, PREFORMED PART OF KIT P/N K1002	3
12	PAFZZ	26952	VF250SK1	.SPRING, HELICAL, COMP.....	1
13	XAFZZ	26952	DM6008003	.BODY, VALVE.....	1
14	KFFZZ	26952	B1906503	.PACKING, PREFORMED PART OF KIT P/N K1002	1

END OF FIGURE

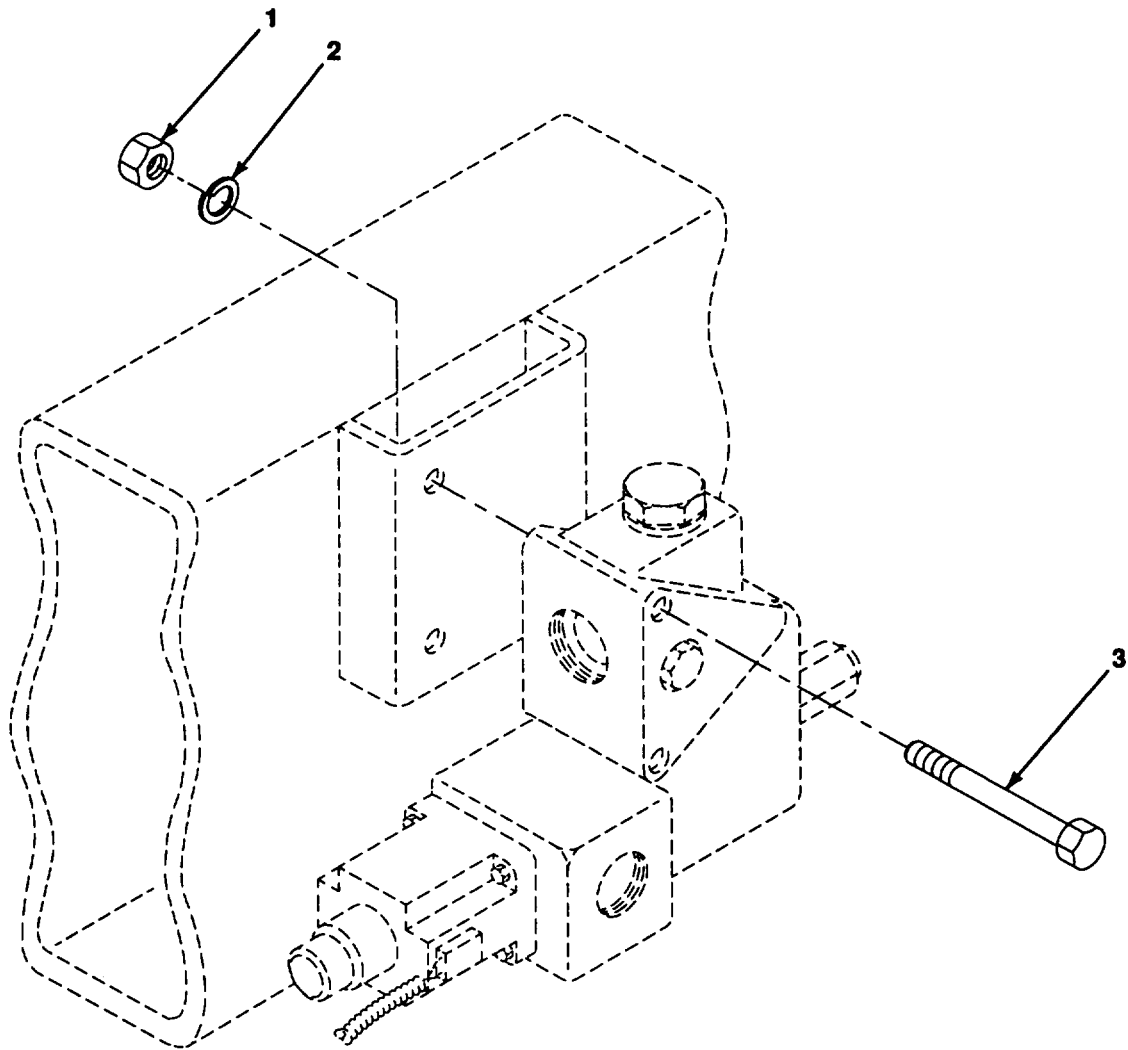

Figure 135. Flow Control Valve Installation

SECTION II

(1) ITEM NO	(2) SMR CODE	(3) CAGEC	(4) PART NUMBER	(5) DESCRIPTION AND USABLE ON CODES (UOC)	(6) QTY
				GROUP 2402 HYDRAULIC CONTROL VALVE	
				FIG. 35 FLOW CONTROL VALVE INSTALLATION	
1	PAOZZ	96906	MS51967-9	NUT, PLAIN, HEXAGON 3/8-16 UNC-2B.....	2
2	PAOZZ	96906	MS35338-46	WASHER, LOCK 3/8.....	2
* 3	PAOZZ	80204	B1821BH038C300N	SCREW, CAP, HEXAGON H 3/8-16 UNC X 3.00 GR5.....	2

END OF FIGURE

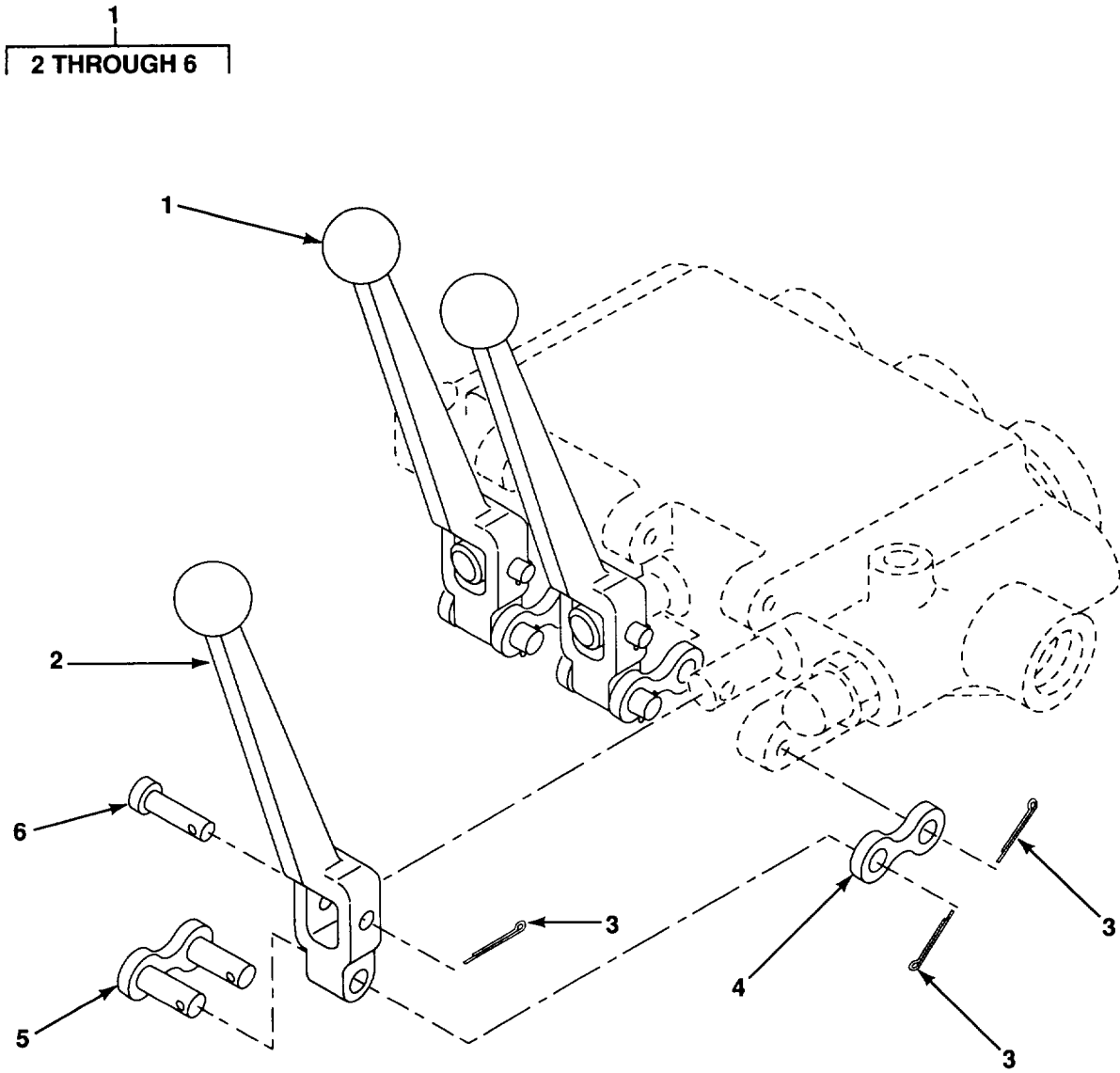

Figure 136. Valve Bank Handle Assembly

(1) ITEM NO	(2) SMR CODE	(3) CAGEC	(4) PART NUMBER	(5) DESCRIPTION AND USABLE ON CODES (UOC)	(6) QTY
SECTION II					
GROUP 2403 HYDRAULIC CONTROL LEVERS AND LINKAGE					
FIG. 136 VALVE BANK HANDLE ASSEMBLY					
1	PAOOO	02249	K-2004	HANDLE, MANUAL CONTR.....	3
2	PAOZZ	02249	2580-001	.LEVER, MANUAL CONTRO.....	1
3	PAOZZ	02249	0086-001	.PIN, COTTER	3
4	PAOZZ	02249	11392-001	.CONNECTING LINK, RIG.....	1
5	PAOZZ	02249	11393-001	.CONNECTING LINK, RIG.....	1
6	PAOZZ	02249	0553-001	.PIN	1

END OF FIGURE

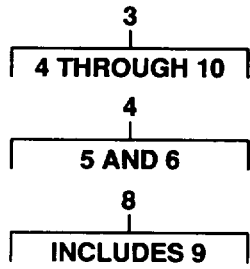

Figure 137. Hydraulic Filter Assembly

SECTION II

TM5-3895-369-24PC01

(1) ITEM NO	(2) SMR CODE	(3) CAGEC	(4) PART NUMBER	(5) DESCRIPTION AND USABLE ON CODES (UOC)	(6) QTY
GROUP 2406 HYDRAULIC LINES AND FITTINGS					
FIG. 137 HYDRAULIC FILTER ASSEMBLY					
* 1	PAOZZ	80204	B1821BH031C075N	BOLT, MACHINE 5/16-18 UNC X 3/4 GR8	4
2	PAOZZ	96906	MS35338-45	WASHER, LOCK 5/16.....	4
3	PBOOO	02249	FSP212-1EN2A4	FILTER, FLUID	1
4	PAOZZ	02249	K-23021	.PARTS KIT, FLUID PRE	1
5	PAOZZ	02249	7510-001	..PARTS KIT, SAFETY RE	1
6	PAOZZ	02249	7512-001	..SPRING.....	1
7	XAOZZ	02249	7507-001	.HEAD, FILTER.....	1
8	PAOZZ	02249	K-23018	.FILTER ELEMENT, FLUI	1
9	PAOZZ	02249	11872-001	..GASKET	1
10	PAOZZ	02249	0015-001	.PLUG, PIPE	1

END OF FIGURE

137-1

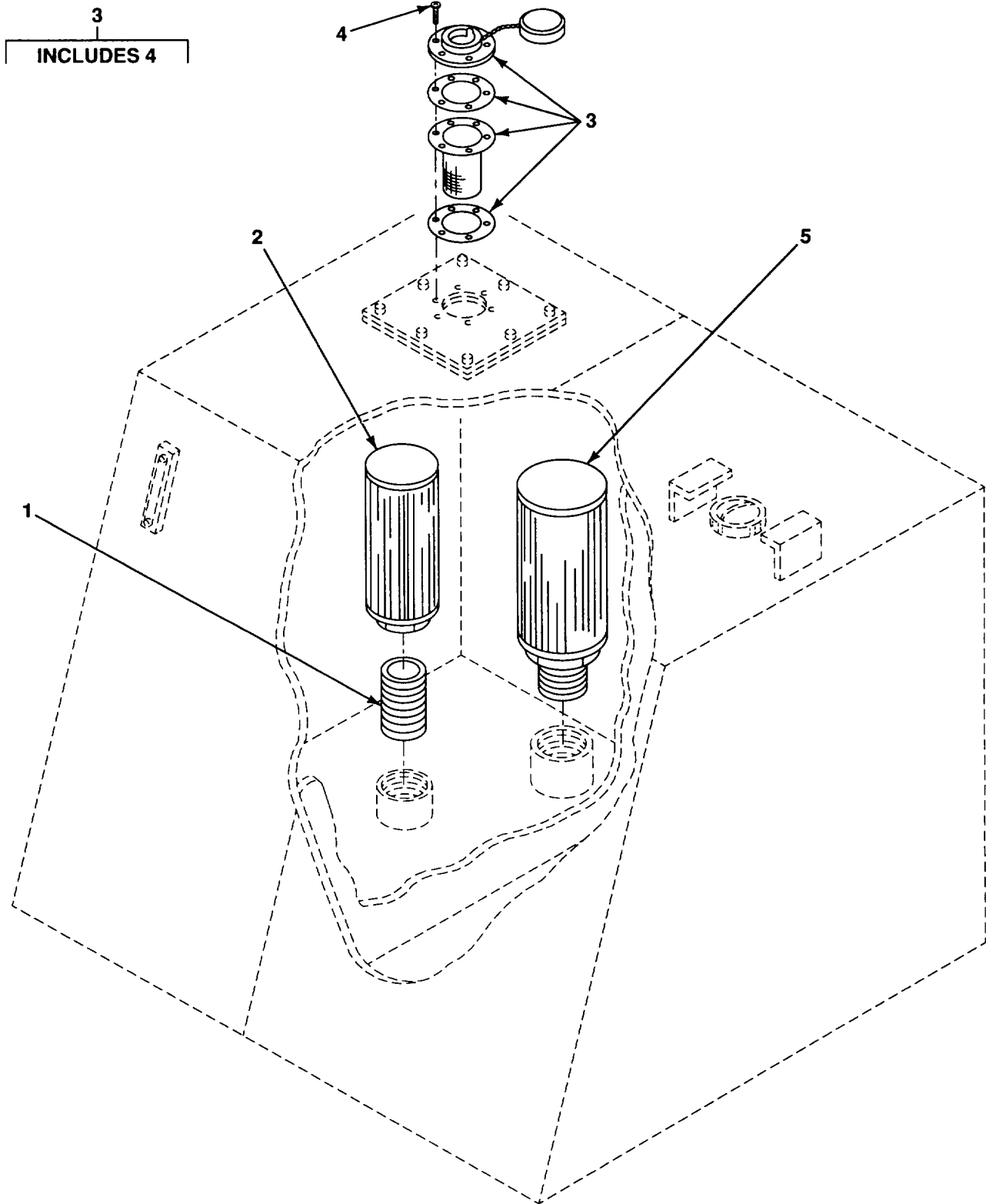

Figure 138. Hydraulic Tank Strainers

SECTION II					
(1)	(2)	(3)	(4)	(5)	(6)
ITEM	SMR		PART	DESCRIPTION AND USABLE ON CODES (UOC)	QTY
NO	CODE	CAGEC	NUMBER		
				GROUP 2406 HYDRAULIC LINES AND FITTINGS	
				FIG. 138 HYDRAULIC TANK STRAINERS	
1	PAOZZ	96906	MS51953-121	NIPPLE, PIPE	1
2	PAOZZ	55524	30-1 1/2-100	STRAINER, ELEMENT	1
3	PAOZZ	55524	AB-1000-3	FILLER BREATHER FIL	1
4	PAOZZ	96906	MS24626-43	.SCREW, TAPPING NO10-16 X 1/2.....	6
5	PAOZZ	55524	P-50-2-NIPPLE-100	STRAINER, ELEMENT, SE	1

END OF FIGURE

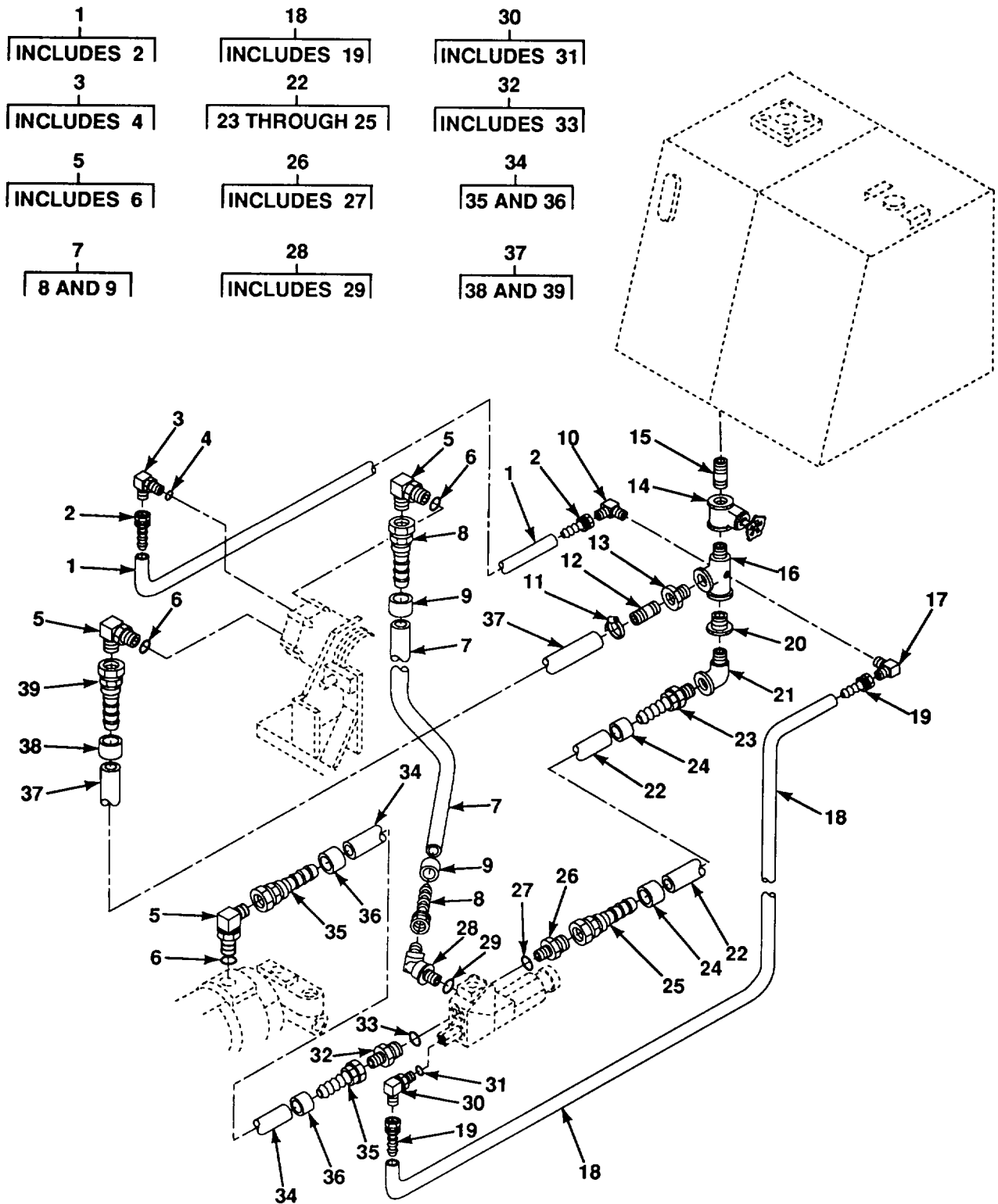

Figure 139. Hydraulic Lines and Fittings

SECTION II

(1) ITEM NO	(2) SMR CODE	(3) CAGEC	(4) PART NUMBER	(5) DESCRIPTION AND USABLE ON CODES (UOC)	(6) QTY
GROUP 2406 HYDRAULIC LINES AND FITTINGS					
FIG. 139 HYDRAULIC LINES AND FITTINGS					
1	MFOFF	1GX90	6L0R-6RFJX-6RFJX-142	HOSE ASSY, 142 IN MAKE FROM P/N 203.6 (98441) 142 IN.....	1
2	PAFZZ	73402	288-0609	.CONNECTOR, AIR HOSE.....	2
* 3	PAOZZ	96906	MS51527A6S	ELBOW, TUBE TO BOSS.....	1
* 4	PAOZZ	81343	AS568-906MILG215 69CL1	.PACKING, PREFORMED.....	1
5	PAOZZ	96906	MS51527A12	ELBOW, TUBE TO BOSS.....	3
6	PAOZZ	83259	3-914N756-75	.PACKING, PREFORMED.....	1
7	MFOFF	1GX90	12C2AT-12FJX-12FJX-113	HOSE ASSY, 113 IN MAKE FROM P/N 79502 (30076),... 113 IN.....	1
8	PAFZZ	24161	12-12FJX	.ADAPTER, STRAIGHT, TU.....	2
9	PAFZZ	24161	12PC1FA	.FERRULE, GROOVED CLA.....	2
10	PAOZZ	96906	MS51504A6	ELBOW, PIPE TO TUBE.....	1
* 11	PFOZZ	08484	64016	CLAMP, HOSE.....	1
12	PAOZZ	72661	ST 5	CONNECTOR, AIR HOSE.....	1
13	PAOZZ	82666	181-1-14X34	BUSHING, PIPE.....	1
14	PAOZZ	64559	74001411	VALVE, GATE.....	1
15	PAOZZ	96906	MS51953-171	NIPPLE, PIPE.....	1
16	PAOZZ	64559	74001419	TEE, PIPE.....	1
17	PAOZZ	96906	MS51504-A4	ELBOW, PIPE TO TUBE.....	1
18	MFOFF	1GX90	4LOLA-4FJX-4FJX-53	HOSE ASSY, 53 IN MAKE FROM P/N 4LOLA (24161),.... 53 IN.....	1
19	PAFZZ	73402	287-0407	.CONNECTOR, AIR HOSE.....	2
20	PAOZZ	54578	383-1-1/4X1	BUSHING, PIPE.....	1
21	PAOZZ	82666	613-1	ELBOW, PIPE.....	1
22	MFOFF	1GX90	16C4-16FJX-16MP-48	HOSE ASSY, 48 IN MAKE FROM P/N 881-16 (98441), 481 IN.....	
23	PAFZZ	24161	16C4-16MP	.CONNECTOR, AIR HOSE.....	1
24	PAFZZ	24161	16PC1F-C4	.FERRULE, SWAGE, TUBE.....	2
25	PAFZZ	24161	16C4-16FJX	.ADAPTER, STRAIGHT, TU.....	1
26	PAOZZ	13174	848-FSO-16X12	ADAPTER, STRAIGHT, TU.....	1
27	PAOZZ	24161	120R	.PACKING, PREFORMED.....	1
28	PAOZZ	96906	MS51528A12	ELBOW, TUBE TO BOSS.....	1
* 29	PAOZZ	83259	3-914 N756-75	.PACKING, PREFORMED.....	1
* 30	PAOZZ	96906	MS51527A4Z	ELBOW, TUBE TO BOSS.....	1
* 31	PAOZZ	24161	40R	.PACKING, RPREFORMED.....	1
* 32	PAOZZ	81343	12-12 070120CA	ADAPTER, STRAIGHT, TU.....	1
33	PAOZZ	24161	120R	.PACKING, PREFORMED.....	1
34	MFOFF	1GX90	12C2AT-12FJX-12FJX-40	HOSE ASSY, 40 IN MAKE FROM P/N 79502 (30076), 40. IN.....	1
35	PAFZZ	24161	12-12FJX	.ADAPTER, STRAIGHT, TU.....	2
36	PAFZZ	24161	12PC1FA	.FERRULE, GROOVED CLA.....	2
37	MFOFF	1GX90	12C4-12FJX-BLANK-138	HOSE ASSY, 138 IN MAKE FROM P/N 12C4 (24161),.... 138 IN.....	1
38	PAFZZ	24161	12PC1F-C4	.FERRULE, SWAGE, TUBE.....	1
39	PAFZZ	24161	12C4-12FJX	.ADAPTER, STRAIGHT, PI.....	1

END OF FIGURE

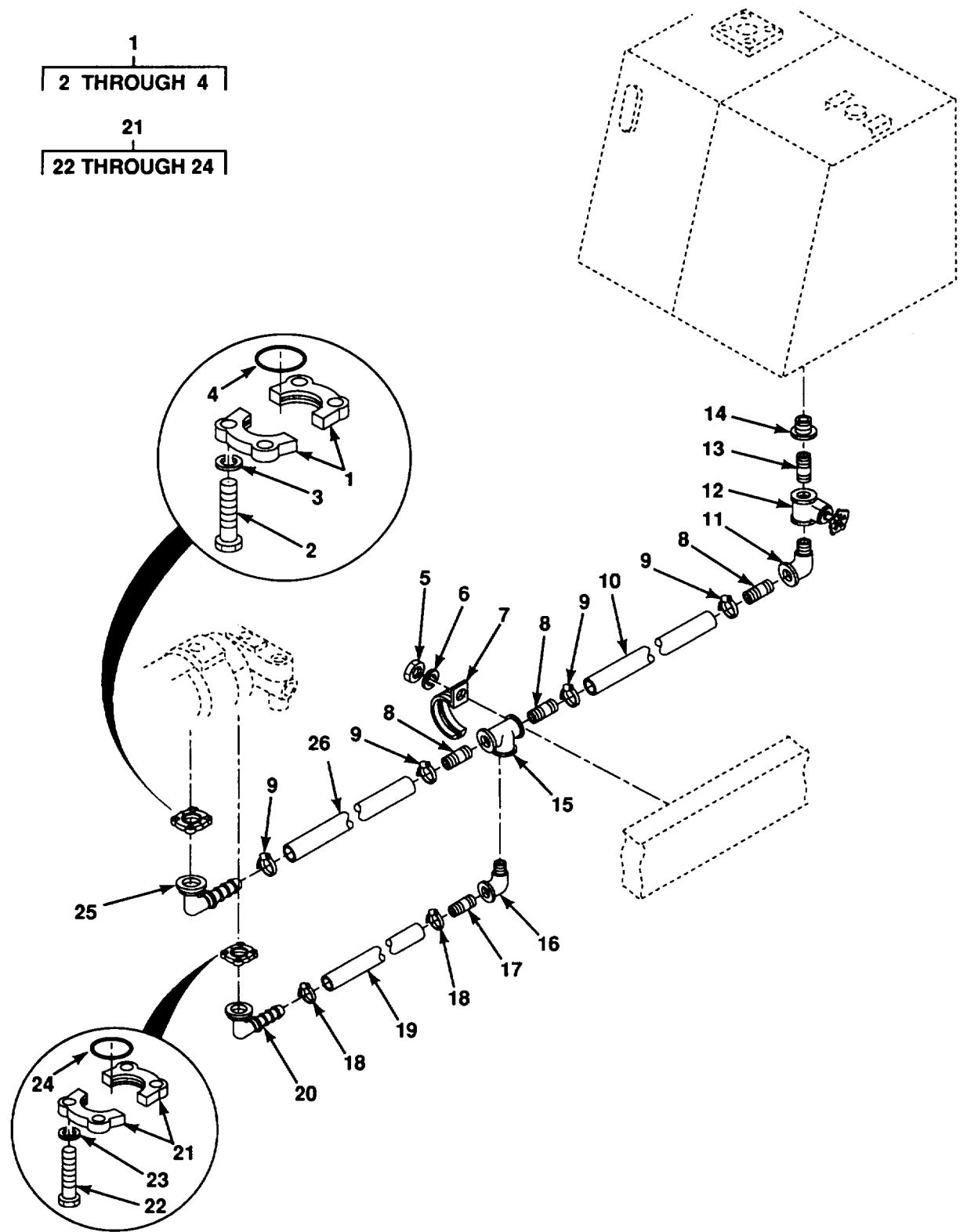

Figure 140. Hydraulic Lines and Fittings

SECTION II					
(1)	(2)	(3)	(4)	(5)	(6)
ITEM NO	SMR CODE	CAGEC	PART NUMBER	DESCRIPTION AND USABLE ON CODES (UOC)	QTY
GROUP 2406 HYDRAULIC LINES AND FITTINGS					
FIG. 140 HYDRAULIC LINES AND FITTINGS					
* 1	PAOZZ	98441	51H-24	FLANGE, PIPE.....	1
2	PAOZZ	96906	MS90725-113	.SCREW, CAP, HEXAGON H 1/2-13 UNC X 1-1/2 GR5...	4
3	PAOZZ	96906	MS35338-48	.WASHERLOCK 1/2.....	4
4	PAOZZ	02697	2-225N674-70	.PACKING, PREFORMED.....	1
5	PAOZZ	96906	MS51967-5	NUT, PLAIN, HEXAGON 5/16-18 UNC-2B.....	2
6	PAOZZ	96906	MS35338-45	WASHER, LOCK 5/16.....	2
* 7	PAOZZ	24381	1806	STRAP, RETAINING.....	2
8	PAOZZ	72661	ST20	NIPPLE, HOSE.....	3
9	PAOZZ	24161	32040	CLAMP, HOSE 2.75 INCH.....	4
10	MOOZZ	64559	1710700-68	HOSE, NM, 68 IN MAKE FROM P/N 24C4 (24161), 68 IN	1
* 11	PAOZZ	96906	MS39230-8	ELBOW, PIPE.....	1
* 12	PAOZZ	64559	74002248 1.5IN	VALVE, GATE.....	1
13	PAOZZ	96906	MS51953-169	NIPPLE, PIPE.....	1
14	PAOZZ	82666	181-M2X1-1/2	BUSHING, PIPE.....	1
15	PAOZZ	82666	632-1-1/2X1-1/2X 1-14	TEE, PIPE.....	1
16	PAOZZ	72423	1003-250	ELBOW, PIPE.....	1
17	PAOZZ	72661	ST15	NIPPLE, HOSE.....	1
18	PAOZZ	72661	HSS24	CLAMP, LOOP.....	2
19	MOOZZ	64559	1711100-13	HOSE, NM, 13 IN MAKE FROM P/N 20C4 (24161), 13 IN	1
20	PAOZZ	24161	20C4-20FL90	ELBOW, HOSE.....	1
* 21	PAOZZ	81343	20 110161	FLANGE, PIPE.....	1
22	PAOZZ	96906	MS90725-80	.SCREW, CAP, HEXAGON H 7/16-14 UNC X 1/2 GR5....	4
23	PAOZZ	96906	MS35338-47	.WASHER, LOCK 7/16.....	4
24	PAOZZ	02697	2-222N674-70	.PACKING, PREFORMED.....	1
25	PAOZZ	24161	24C4-24FL90	ELBOW, HOSE.....	1
26	MOOZZ	64559	1710700-16	HOSE, NM, 16 IN MAKE FROM P/N 24C4 (24161), 16 IN	1

END OF FIGURE

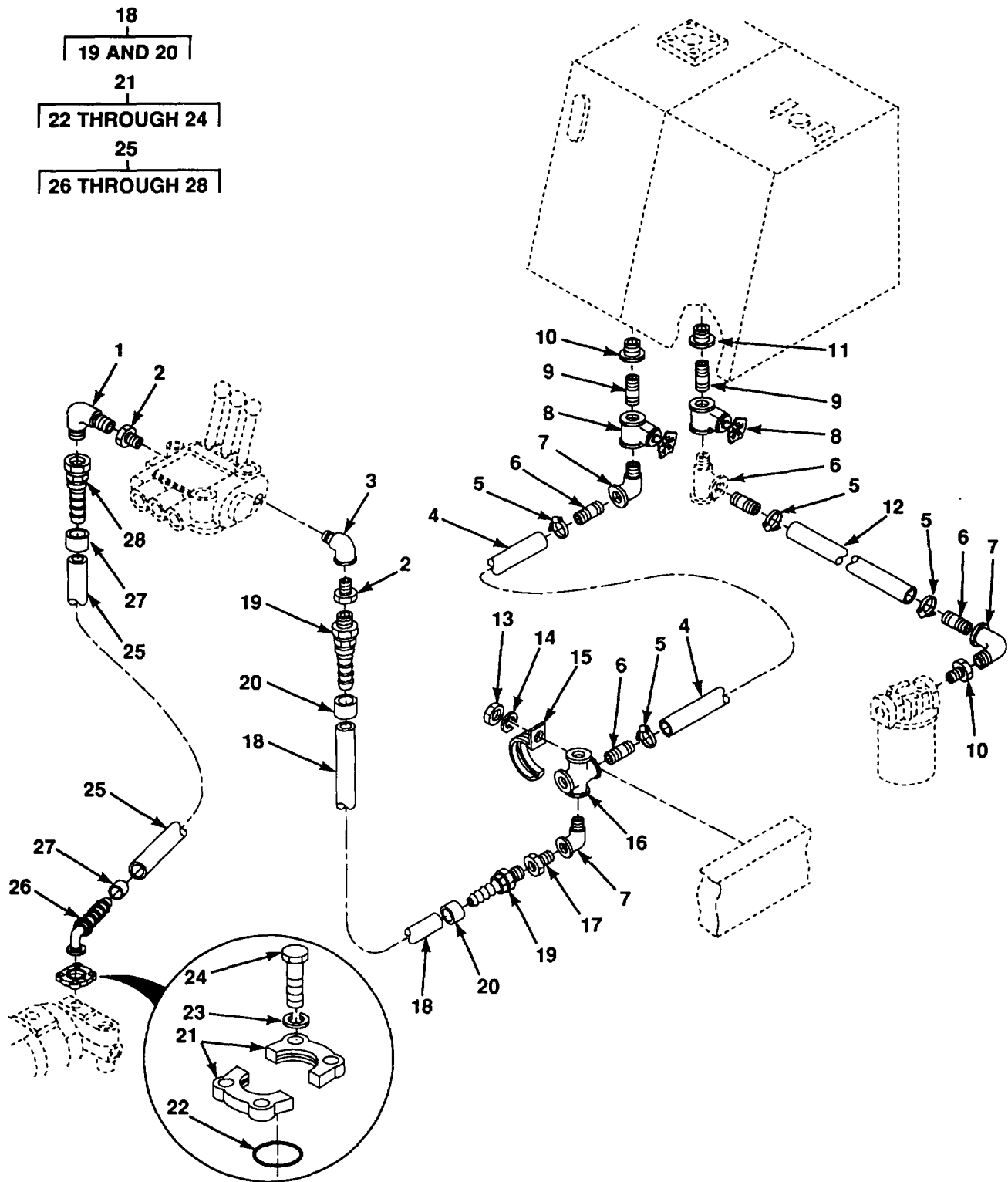

Figure 141. Hydraulic Lines and Fittings

SECTION II					
(1)	(2)	(3)	(4)	(5)	(6)
ITEM NO	SMR CODE	CAGEC	PART NUMBER	DESCRIPTION AND USABLE ON CODES (UOC)	QTY
GROUP 2406 HYDRAULIC LINES AND FITTINGS					
FIG. 141 HYDRAULIC LINES AND FITTINGS					
1	PAOZZ	81343	6-8 070202SA	ELBOW, PIPE TO TUBE	1
2	PAOZZ	31654	802103-020	BUSHING, PIPE.....	2
3	PAOZZ	82666	601-34	ELBOW, PIPE	1
4	MOOZZ	64559	74002221-34	HOSE, SUCTION MAKE FROM P/N 881-16 (98441), 34 . IN.....	1
5	PAOZZ	08484	9420	CLAMP, HOSE.....	4
6	PAOZZ	72661	ST10	NIPPLE, TUBE.....	4
* 7	PAOZZ	82666	613-1	ELBOW, PIPE	3
8	PAOZZ	64559	74000292	VALVE, GATE	2
9	PAOZZ	96906	MS51953-121	NIPPLE, PIPE	2
* 10	PAOZZ	81348	WW-P-471 BDQBCGF	BUSHING, PIPE.....	2
11	PAOZZ	81348	WW-P-471 BDQBUHF	BUSHING, PIPE.....	1
12	MOOZZ	64559	74002221-30-12	HOSE, SUCTION MAKE FROM P/N 881-16 (98441), 30-1/2 IN.....	1
13	PAOZZ	96906	MS51967-2	NUT, PLAIN, HEXAGON 1/4-20 UNC-2B.....	2
14	PAOZZ	96906	MS35338-44	WASHER, LOCK 1/4.....	2
15	XDOZZ	64559	74000086	CLAMP, CROSS PIPE.....	2
16	PAOZZ	82666	661-1	CROSS, PIPE	1
17	PAOZZ	82666	181-M1X12	BUSHING, PIPE.....	1
18	MFOFF	1GX90	8M1T-8MPX-8MPX-71	HOSE ASSY, 71 IN MAKE FROM P/N 8M1T (24161), 71. IN.....	1
19	XDFZZ	24161	8-8MPX	.CONNECTOR, AIR HOSE	2
20	PAFZZ	24161	8PC1F-M1A	.FERRULE, BRAZING, TUB	2
* 21	PAOZZ	01276	107-74446-12	FLANGE, PIPE.....	1
22	PAOZZ	02697	2-214N674-70	.PACKING, PREFORMED.....	1
23	PAOZZ	96906	MS35338-46	.WASHER, LOCK 3/8.....	4
24	PAOZZ	96906	MS90725-64	.SCREW, CAP, HEXAGON H 3/8-16 UNC X 1-1/2 GR5...	4
25	MFOFF	1GX90	8M1T-6FJX-12FL45-55	HOSE ASSY55 IN MAKE FROM P/N 8M1T (24161), 55... IN.....	1
26	PAFZZ	24161	8-12FL45	.ELBOW, HOSE	1
27	PAFZZ	24161	8PC1F-MA	.FERRULE, BRAZING, TUB	2
28	PAFZZ	24161	8-6FJX	.CONNECTOR, AIR HOSE	1

END OF FIGURE

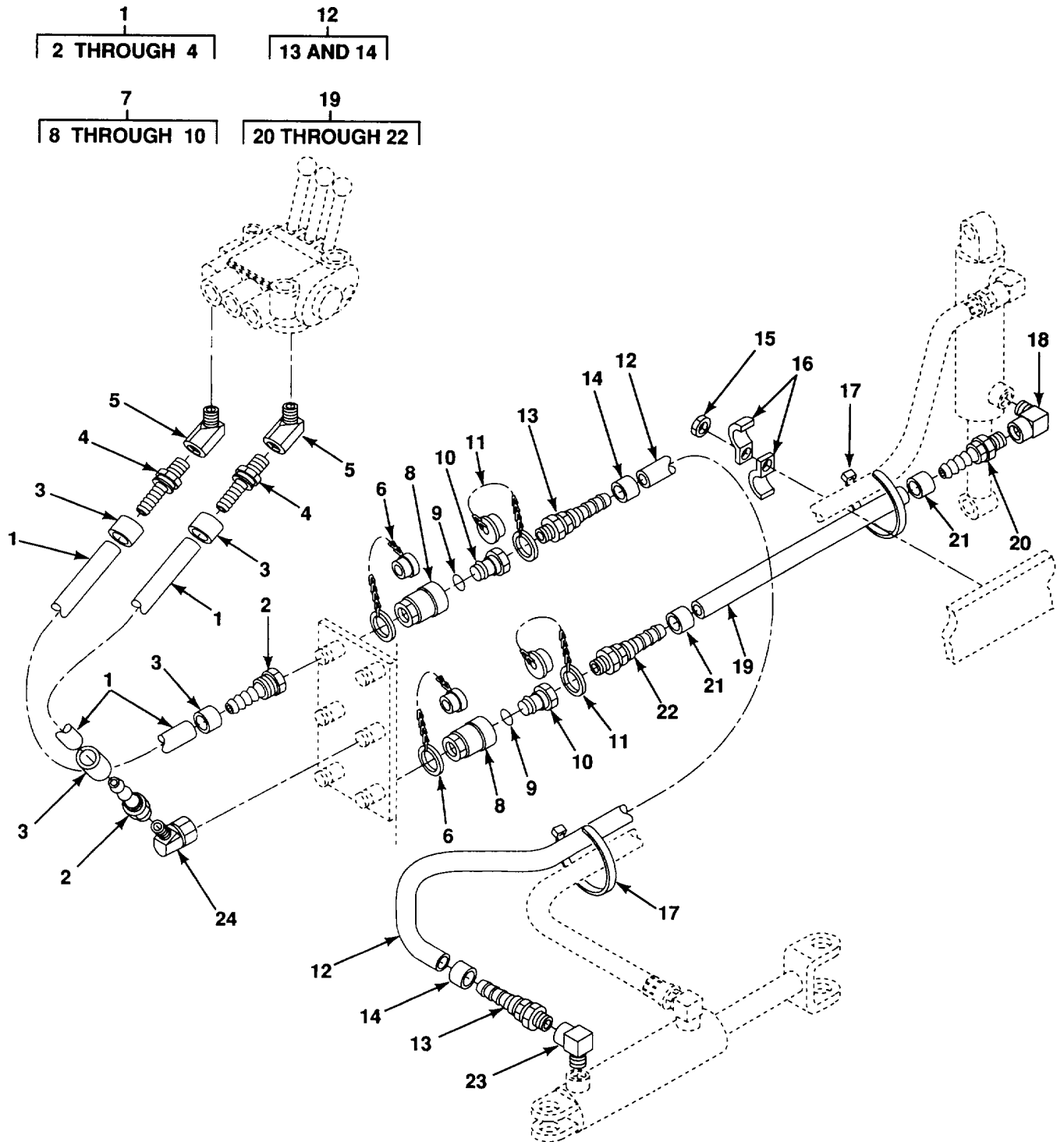

Figure 142. Hydraulic Lines and Fittings

(1) ITEM NO	(2) SMR CODE	(3) CAGEC	(4) PART NUMBER	(5) DESCRIPTION AND USABLE ON CODES (UOC)	(6) QTY
SECTION II					
GROUP 2406 HYDRAULIC LINES AND FITTINGS					
FIG. 142 HYDRAULIC LINES AND FITTINGS					
1	MFOFF	1GX90	4M1T-8MPX-6FP-142	HOSE ASSY, 142 IN MAKE FROM P/N 4M1T (24161), 142 IN.....	4
2	PAFZZ	24161	7302-0516-5	.CONNECTOR, AIR HOSE.....	1
3	PAFZZ	24161	4PC1F-M1A	.FERRULE, BRAZING, TUB.....	2
4	PAFZZ	24161	4-8MPX	.CONNECTOR, AIR HOSE.....	1
*	PAOZZ	30327	25TG-08	ELBOW, PIPE.....	4
6	PAOZZ	97111	5205-3	PLUG, PROTECTIVE, DUS.....	4
*	PAOZZ	97111	4000-3	COUPLING ASSEMBLY, Q.....	4
8	PAOZZ	98441	4050-3	.COUPLING HALF, QUICK.....	1
*	PAOZZ	02697	0-14	.PACKING, PREFORMED.....	1
*	PAOZZ	98441	4010-3	.COUPLING HALF, QUICK.....	1
11	PAOZZ	97111	5209-3	CAP, PROTECTIVE, DUST.....	4
12	MFOFF	1GX90	4M1T-6MP-6MP-32	HOSE ASSY, 32 IN MAKE FROM P/N 4M1T (24161),32... IN.....	2
13	PAFZZ	24161	4-6MP	.CONNECTOR, AIR HOSE.....	2
14	PAFZZ	24161	4PC1F-M1A	.FERRULE, BRAZING, TUB.....	2
15	PAOZZ	96906	MS51967-5	NUT, PLAIN, HEXAGON 5/16-18 UNC-2B.....	3
*	PAOZZ	24381	1801	STRAP, RETAINING 1/2.....	6
17	PAOZZ	96906	MS3367-1-9	STRAP, TIEDOWN, ELECT.....	8
18	XDOZZ	64559	74002547	ELBOW, PIPE TO TUBE.....	2
19	MFOFF	1GX90	4M1T-6MP-4MP-130	HOSE ASSY, 130 IN MAKE FROM P/N 4M1T (24161), 130 IN.....	2
20	PAFZZ	24161	4-4MP	.ADAPTER, STRAIGHT, PI.....	1
21	PAFZZ	24161	4PC1F-M1A	.FERRULE, BRAZING, TUB.....	2
22	PAFZZ	24161	4-6MP	.CONNECTOR, AIR HOSE.....	1
23	PAOZZ	30327	25UG-06	ELBOW, PIPE.....	2
24	PAOZZ	96906	MS39231-3	ELBOW, PIPE.....	2

END OF FIGURE

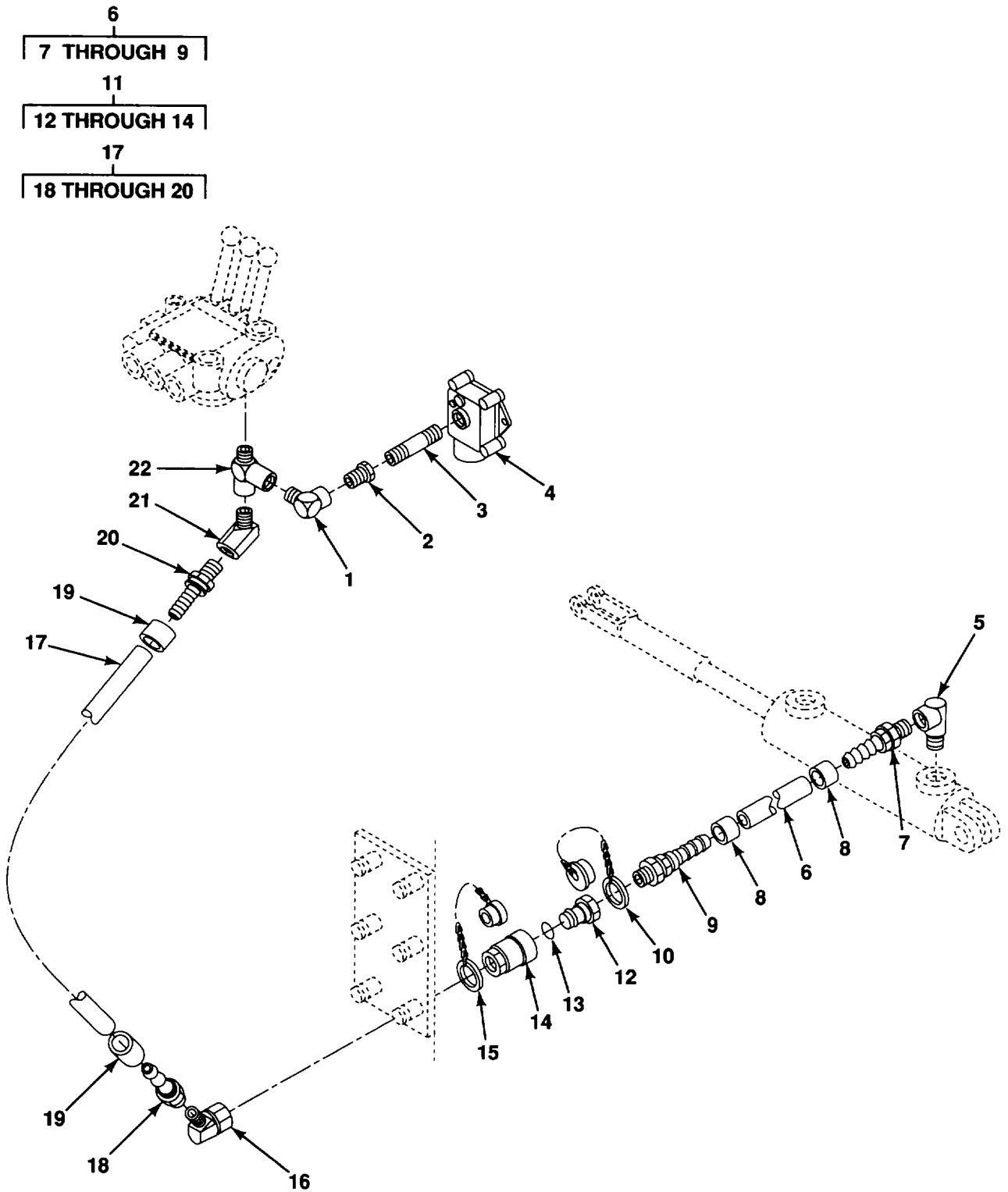

Figure 143. Hydraulic Lines and Fittings

SECTION II					
(1)	(2)	(3)	(4)	(5)	(6)
ITEM NO	SMR CODE	CAGEC	PART NUMBER	DESCRIPTION AND USABLE ON CODES (UOC)	QTY
GROUP 2406 HYDRAULIC LINES AND FITTINGS					
FIG. 143 HYDRAULIC LINES AND FITTINGS					
1	PAOZZ	13174	25UG-08	ELBOW, PIPE	1
* 2	PFOZZ	30327	24SB-08-02	BUSHING, PIPE	1
3	PAOZZ	96906	MS51953-9	NIPPLE, PIPE	1
4	PAOZZ	12190	A400VS-1-14	SWITCH, PRESSURE	1
5	XDOZZ	64559	74002547	ELBOW, PIPE TO TUBE	2
6	MFOFF	1GX90	4C1T-4MP-6MP-96	HOSE ASSY, 96 IN MAKE FROM P/N 4C1T (24161), 96. IN.....	2
7	PAFZZ	24161	4-6MP	.CONNECTOR, AIR HOSE	1
8	PAFZZ	24161	4PC1FA	.SLEEVE, COMPRESSION	2
9	PAFZZ	24161	4-4MP	.ADAPTER, STRAIGHT, PI.....	1
10	PAOZZ	97111	5209-3	CAP, PROTECTIVE, DUST	2
* 11	PAOZZ	97111	4000-3	COUPLING, ASSEMBLY, Q	2
* 12	PAOZZ	98441	4010-3	.COUPLING, HALF, QUICK.....	1
* 13	PAOZZ	02697	0-14	.PACKING, PREFORMED	1
14	PAOZZ	98441	4050-3	.COUPLING HALF, QUICK.....	1
15	PAOZZ	97111	5205-3	PLUG, PROTECTIVE, DUS	2
16	XDOZZ	30327	25TG-06	ELBOW, PIPE	2
17	MFOFF	1GX90	4M1T-8MPX-6MP-142	HOSE ASSY, 142 IN MAKE FROM P/N 4M1T (24161), 142 IN.....	2
18	PAFZZ	24161	7302-0516-5	.CONNECTOR, AIR HOSE	1
19	PAFZZ	24161	4PC1F-M1A	.FERRULE, BRAZING, TUB	2
20	PAFZZ	24161	4-8MPX	.CONNECTOR, AIR HOSE	1
* 21	PAOZZ	30327	25TG-08	ELBOW, PIPE	2
22	PAOZZ	01276	2092-8-8S	TEE, PIPE	1

END OF FIGURE

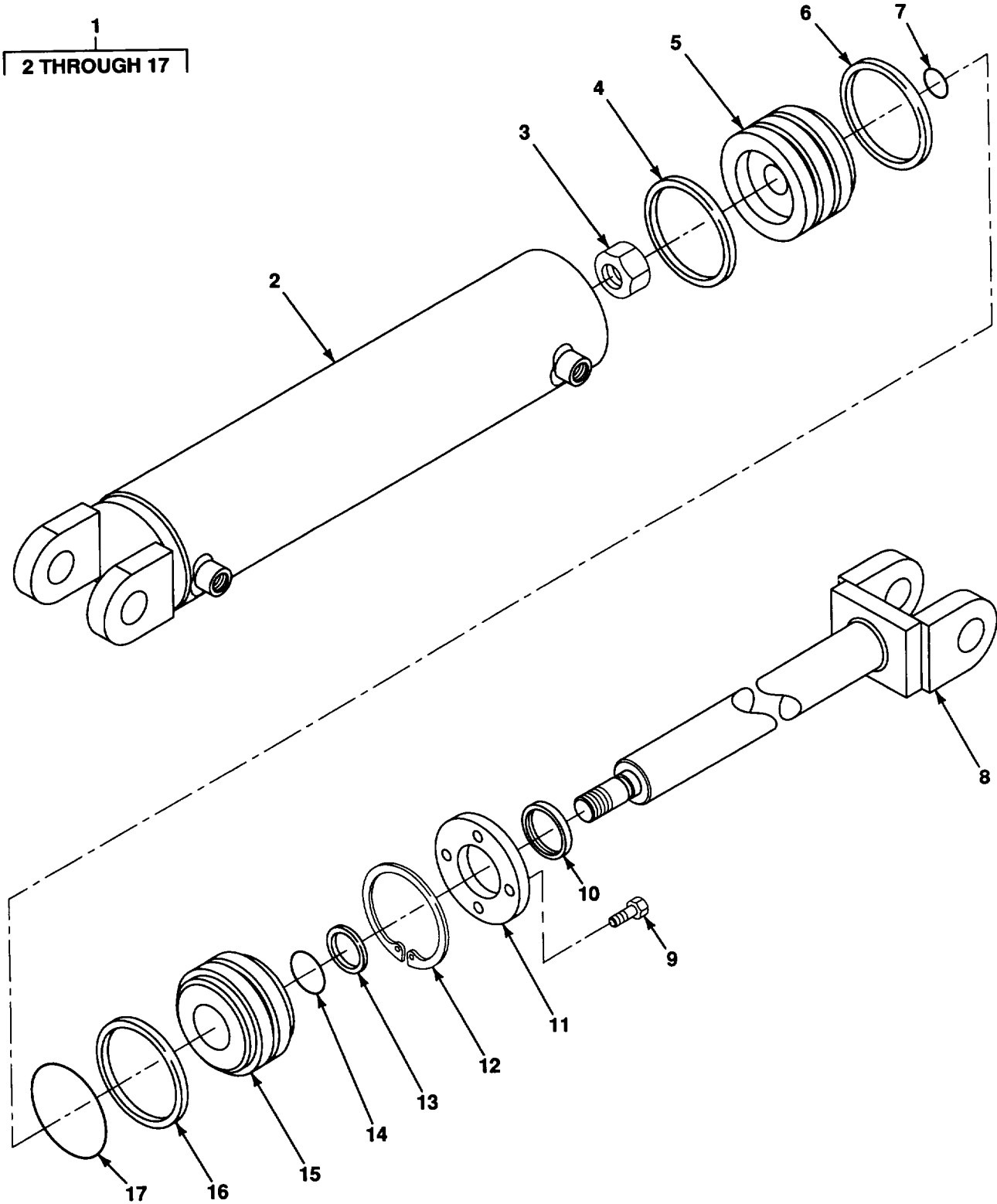

Figure 144. Boom Cylinder Assembly

SECTION II					
(1)	(2)	(3)	(4)	(5)	(6)
ITEM	SMR		PART		
NO	CODE	CAGEC	NUMBER	DESCRIPTION AND USABLE ON CODES (UOC)	QTY
GROUP 2407 HYDRAULIC CYLINDERS					
FIG. 144 BOOM CYLINDER ASSEMBLY					
1	PBOFF	17913	A-8691	CYLINDER, ACTUATING	1
2	XAFZZ	17913	B-6415	.BODY, CYLINDER.....	1
3	KFFZZ	17913	82478	.NUT, LOCK, HEX PART OF KIT P/N A-8693.....	1
4	KFFZZ	17913	82576	.RING, WEAR PART OF KIT P/N A-8693	1
5	PFFZZ	17913	A-8695	.PISTON, LINEAR ACTUA.....	1
6	KFFZZ	17913	82791	.SEAL, CROWN PART OF KIT P/N A-8693	1
7	KFFZZ	17913	80310	.PACKING, PREFORMED PART OF KIT P/N A-8693	1
8	XAFZZ	17913	B-6417	.ROD, PISTON.....	1
9	PAFZZ	17913	81594	.SCREW, CAP, HEXAGON H.....	4
10	KFFZZ	17913	81547	.WIPER1ROD PART OF KIT P/N A-8693	1
11	PAFZZ	17913	A-8006	.RETAINER, PACKING.....	1
12	KFFZZ	17913	82449	.RING, RETAINING PART OF KIT P/N A-8693.....	1
13	KFFZZ	17913	81474	.RING, BACK-UP PART OF KIT P/N A-8693	1
14	KFFZZ	17913	80328	.PACKING, PREFORMED PART OF KIT P/N A-8693	1
15	PFFZZ	17913	B-6014	.PISTON, LINEAR ACTUA.....	1
16	KFFZZ	17913	81496	.RING, BACK-UP PART OF KIT P/N A-8693	1
17	KFFZZ	17913	80353	.PACKING, PREFORMED PART OF KIT P/N A-8693	1

END OF FIGURE

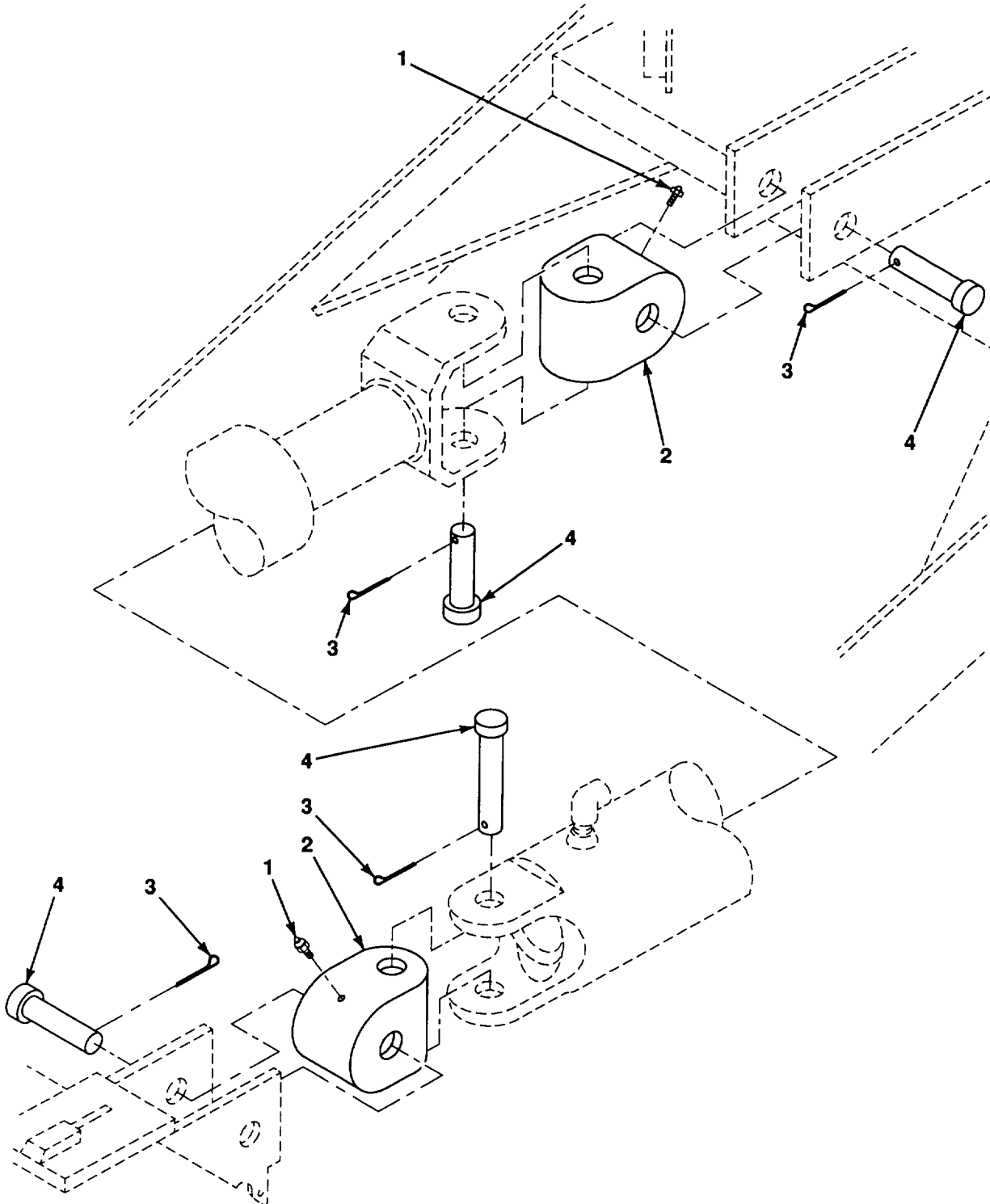

Figure 145. Boom Cylinder Installation

	SECTION II				
(1)	(2)	(3)	(4)	(5)	(6)
ITEM	SMR		PART		
NO	CODE	CAGEC	NUMBER	DESCRIPTION AND USABLE ON CODES (UOC)	QTY

GROUP 2407 HYDRAULIC CYLINDERS

FIG. 145 BOOM CYLINDER INSTALLATION

1	PAOZZ	96906	MS15003-1	FITTING, LUBRICATION	2
2	PAOZZ	64559	00301784	BRACKET, EYE, ROTATIN	2
3	PAOZZ	96906	MS24665-498	PIN, COTTER 3/16 X 2	4
4	PAOZZ	64559	73000005	PIN, STRAIGHT, HEADED	4

END OF FIGURE

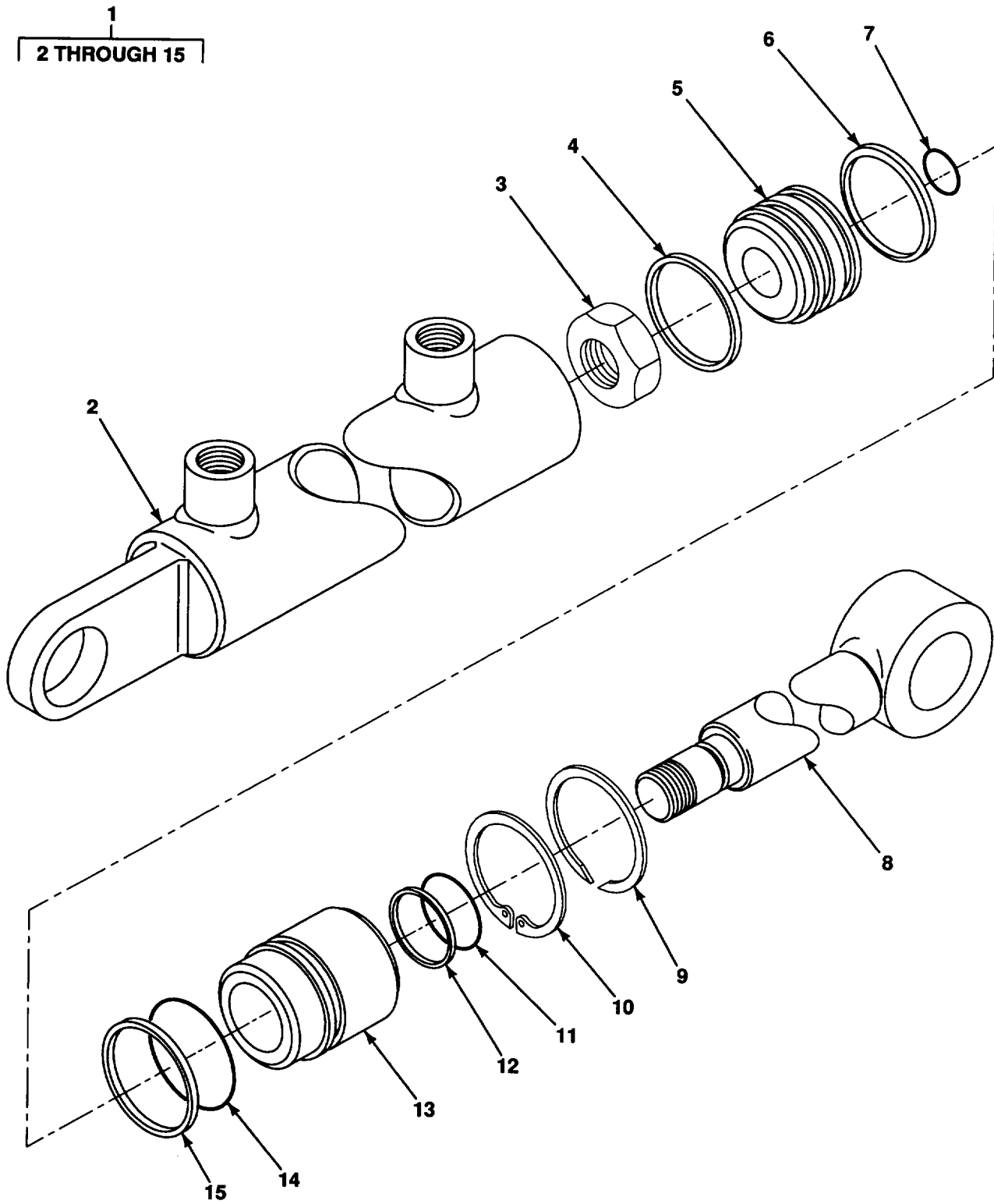

Figure 146. Gate Cylinder Assembly

SECTION II					
(1)	(2)	(3)	(4)	(5)	(6)
ITEM	SMR		PART		
NO	CODE	CAGEC	NUMBER	DESCRIPTION AND USABLE ON CODES (UOC)	QTY
GROUP 2407 HYDRAULIC CYLINDERS					
FIG.146 GATE CYLINDER ASSEMBLY					
1	PBOFF	17913	A-9001	CYLINDER, ACTUATING	1
2	XAFZZ	17913	B-6844	.BODY, CYLINDER.....	1
3	PAFZZ	17913	82477	.NUT, SELF-LOCKING, HE	1
4	KFFZZ	17913	82618	.RINGWEAR PART OF KIT P/N A-8709	1
5	PFFZZ	17913	A-8711	.PISTON, LINEAR, ACTUA.....	1
6	KFFZZ	17913	82932	.SEAL, CROWN PART OF KIT P/N A-8709	1
7	KFFZZ	17913	80299	.PACKING, PREFORMED PART OF KIT P/N A-87097	1
8	XAFZZ	17913	B-6845	.ROD, PISTON.....	1
9	KFFZZ	17913	80700	.RING, RETAINING PART OF KIT P/N A-8709.....	1
10	KFFZZ	17913	80703	.RING, RETAINING PART OF KIT P/N A-8709.....	1
11	KFFZZ	17913	81465	.RING, BACK-UP PART OF KIT P/N A-8709	1
12	KFFZZ	17913	80316	.PACKING, PREFORMED PART OF KIT P/N A-8709	1
13	PFFZZ	17913	XA-29	.SPACER, SLEEVE.....	1
14	KFFZZ	17913	81468	.RING, BACK-UP PART OF KIT P/N A-8709	1
15	KFFZZ	17913	80322	.PACKING, PREFORMED PART OF KIT P/N A-8709	1

END OF FIGURE

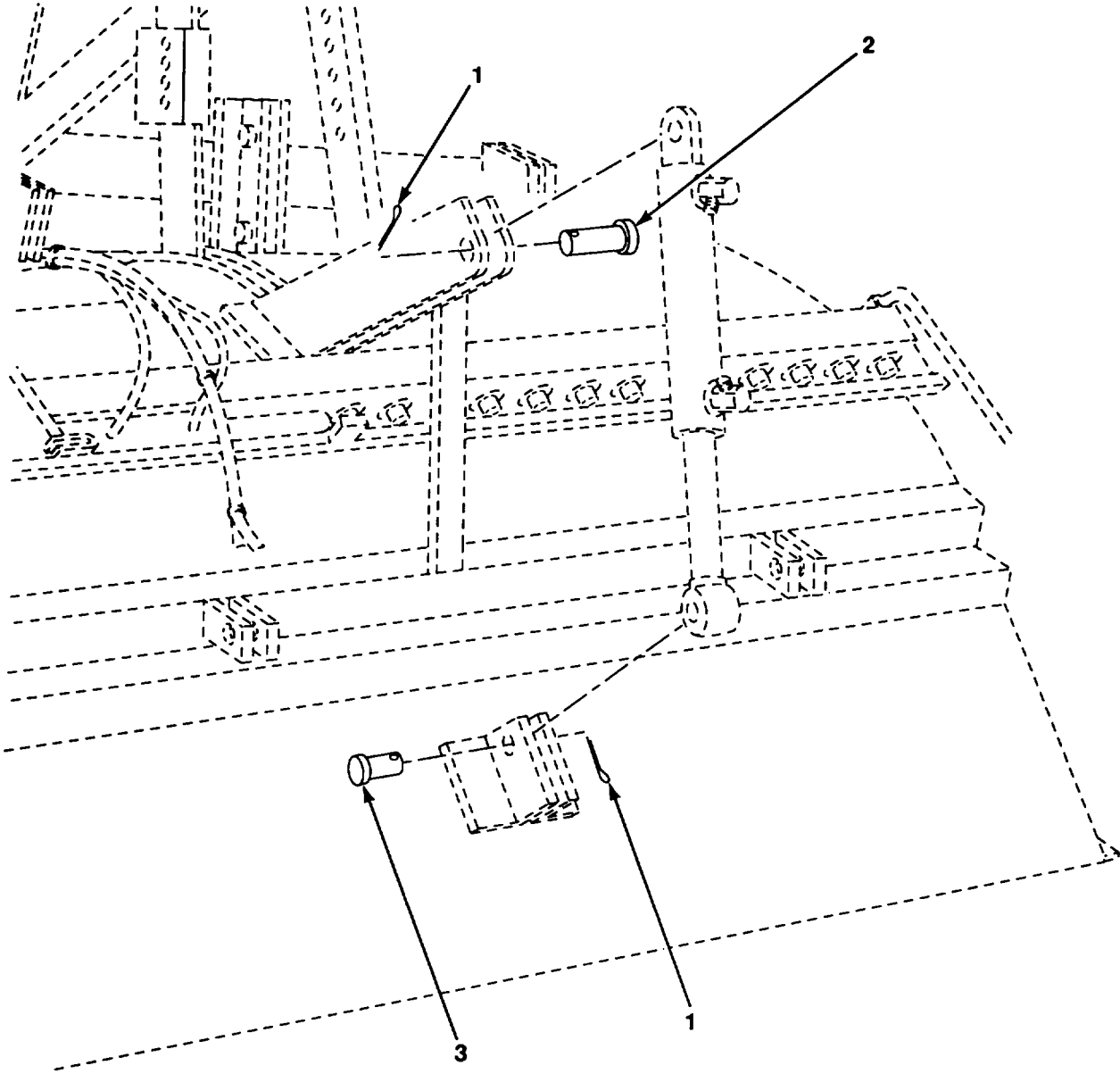

Figure 147. Gate Cylinder Installation

(1) ITEM NO	(2) SMR CODE	(3) CAGEC	(4) PART NUMBER	(5) DESCRIPTION AND USABLE ON CODES (UOC)	(6) QTY
-------------------	--------------------	--------------	-----------------------	--	------------

GROUP 2407 HYDRAULIC CYLINDERS

FIG. 147 GATE CYLINDER INSTALLATION

1	PAOZZ	96906	MS24665-498	PIN, COTTER 3/16 X 2	2
2	PAOZZ	64559	74001269	PIN, CYLINDER	1
3	PAOZZ	96652	11-325	PIN, STRAIGHT, HEADED	1

END OF FIGURE

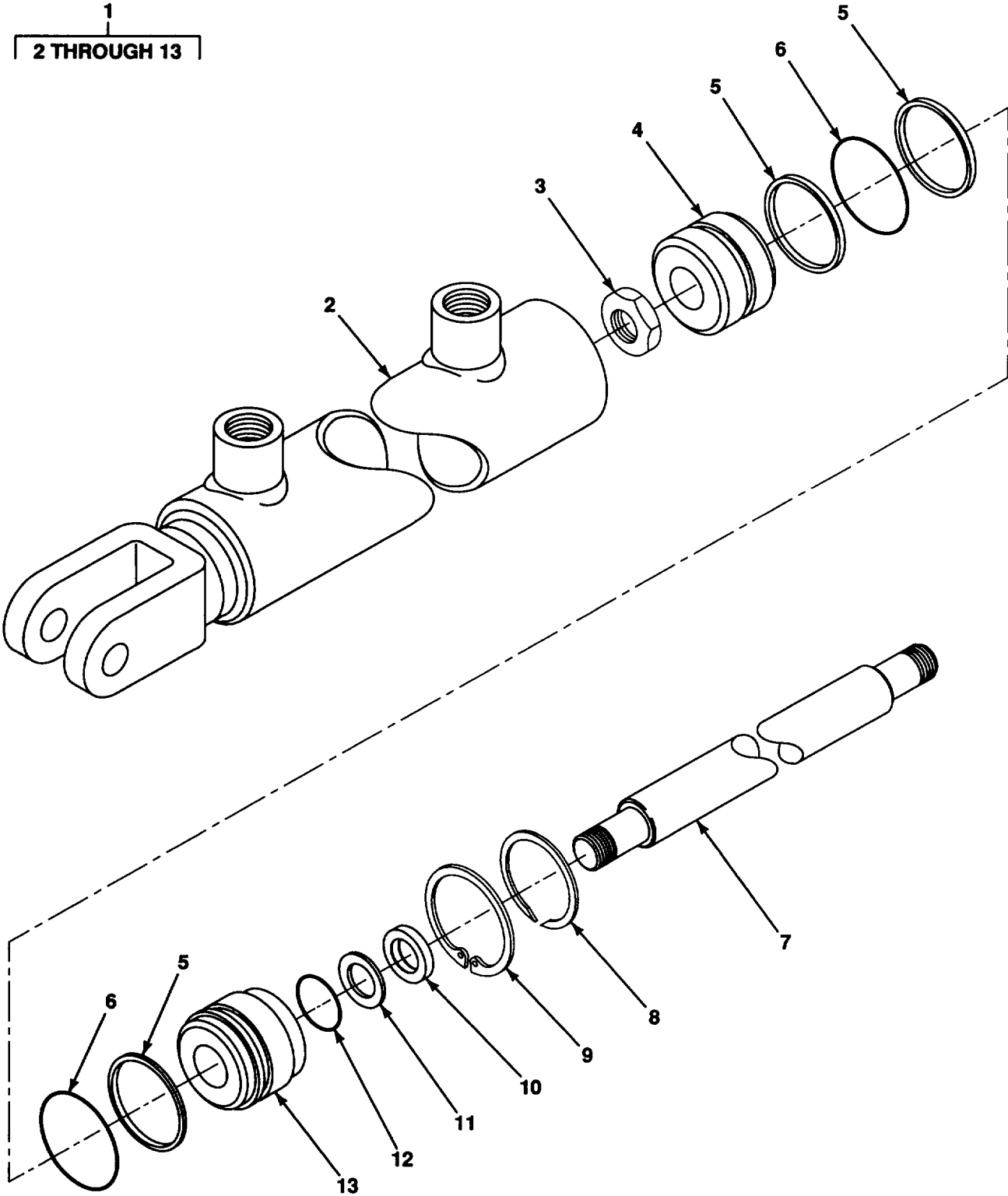

Figure 148. Spray Bar Cylinder Assembly

SECTION II					
(1)	(2)	(3)	(4)	(5)	(6)
ITEM	SMR		PART		
NO	CODE	CAGEC	NUMBER	DESCRIPTION AND USABLE ON CODES (UOC)	QTY
GROUP 2407 HYDRAULIC CYLINDERS					
FIG.148 SPRAY BAR CYLINDER ASSEMBLY					
1	PBOFF	17913	A-8426	CYLINDER, ACTUATING	1
2	XAFZZ	17913	A-8427	.BODY, CYLINDER.....	1
3	PAFZZ	17913	82476	.NUT, SELF-LOCKING, HE	1
4	PFFZZ	17913	A-2812	.PISTON, LINEAR ACTUA.....	1
5	KFFZZ	17913	81468	.RING, BACK-UP PART OF KIT P/N A-2813	3
6	KFFZZ	17913	80322	.PACKING, PREFORMED PART OF KIT P/N A-2813	2
7	PFFZZ	17913	A-8428	.ROD, PISTON, LINEAR A	1
8	KFFZZ	17913	80700	.RING, RETAINING PART OF KIT P/N A-2813.....	1
9	KFFZZ	17913	80703	.RING, RETAINING PART OF KIT P/N A-2813.....	1
10	KFFZZ	17913	81713	.WIPER, ROD PART OF KIT P/N A-2813	1
11	KFFZZ	17913	81914	.RING, BACK-UP PART OF KIT P/N A-2813	1
12	KFFZZ	17913	80307	.PACKING, PREFORMED PART OF KIT P/N A-2813	1
13	PFFZZ	17913	A-2811	.PISTON, LINEAR ACTUA.....	1

END OF FIGURE

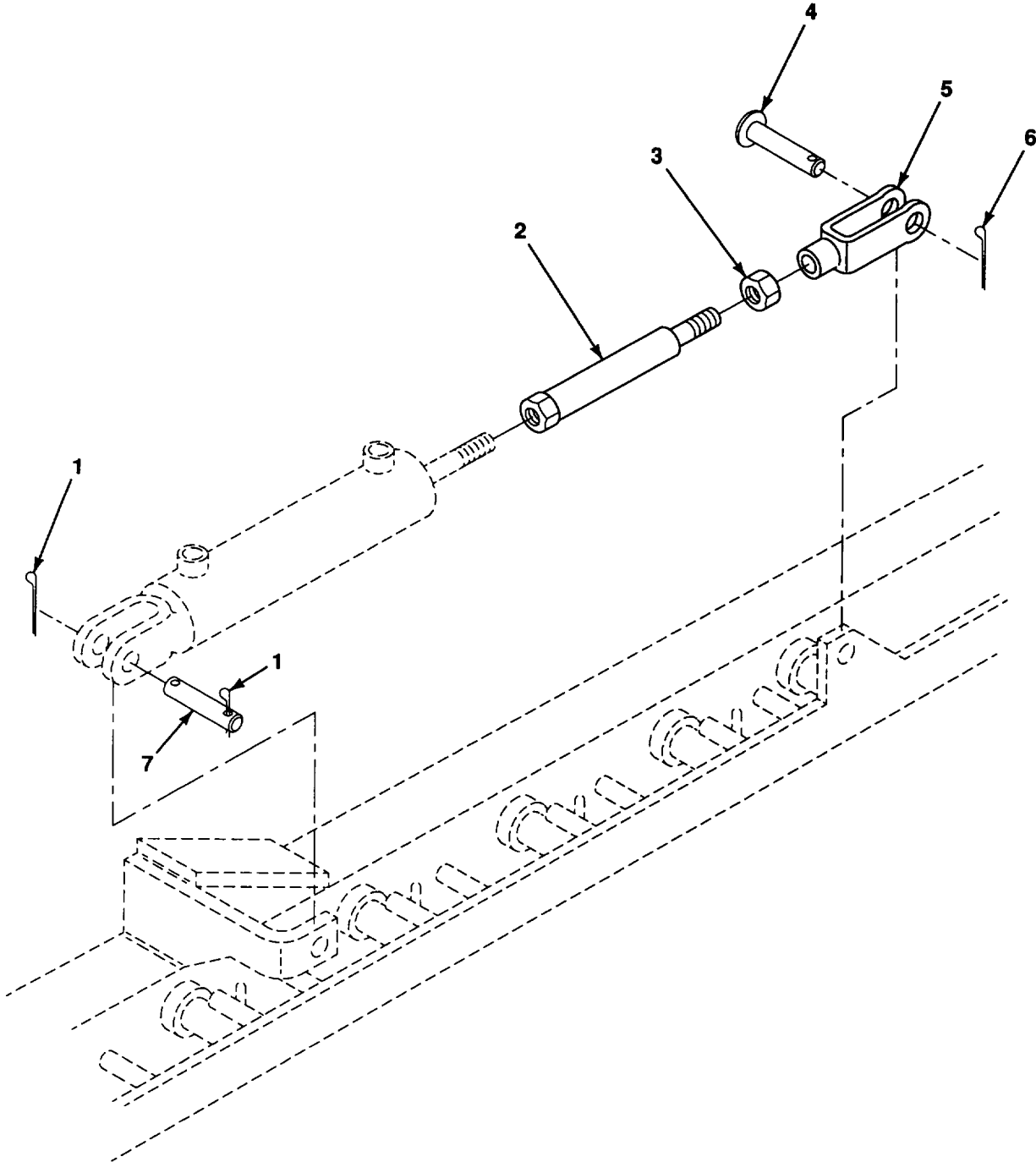

Figure 149. Spray Bar Cylinder Installation

(1) ITEM NO	(2) SMR CODE	(3) CAGEC	(4) PART NUMBER	(5) DESCRIPTION AND USABLE ON CODES (UOC)	(6) QTY
SECTION II					
GROUP 2407 HYDRAULIC CYLINDERS					
FIG. 149 SPRAY BAR CYLINDER INSTALLATION					
1	PAOZZ	96906	MS24665-353	PIN, COTTER 1/8 X 1	2
2	PFOZZ	64559	74000249	SPACER, SLEEVE.....	1
3	PAOZZ	96906	MS35691-37	NUT, PLAIN, HEXAGON 1/2-20 UNF-2B	1
4	PAOZZ	17913	A3013	PIN, STRAIGHT, HEADED 1/2 X 2-1/16	1
5	PAOZZ	71843	2708-6A	CLEVIS, ROD END	1
6	PAOZZ	96906	MS24665-351	PIN, COTTER 1/8 X 3/4	1
7	PAOZZ	96906	MS35810-6	PIN, STRAIGHT, HEADED 1/2 X 1-27/64	1

END OF FIGURE

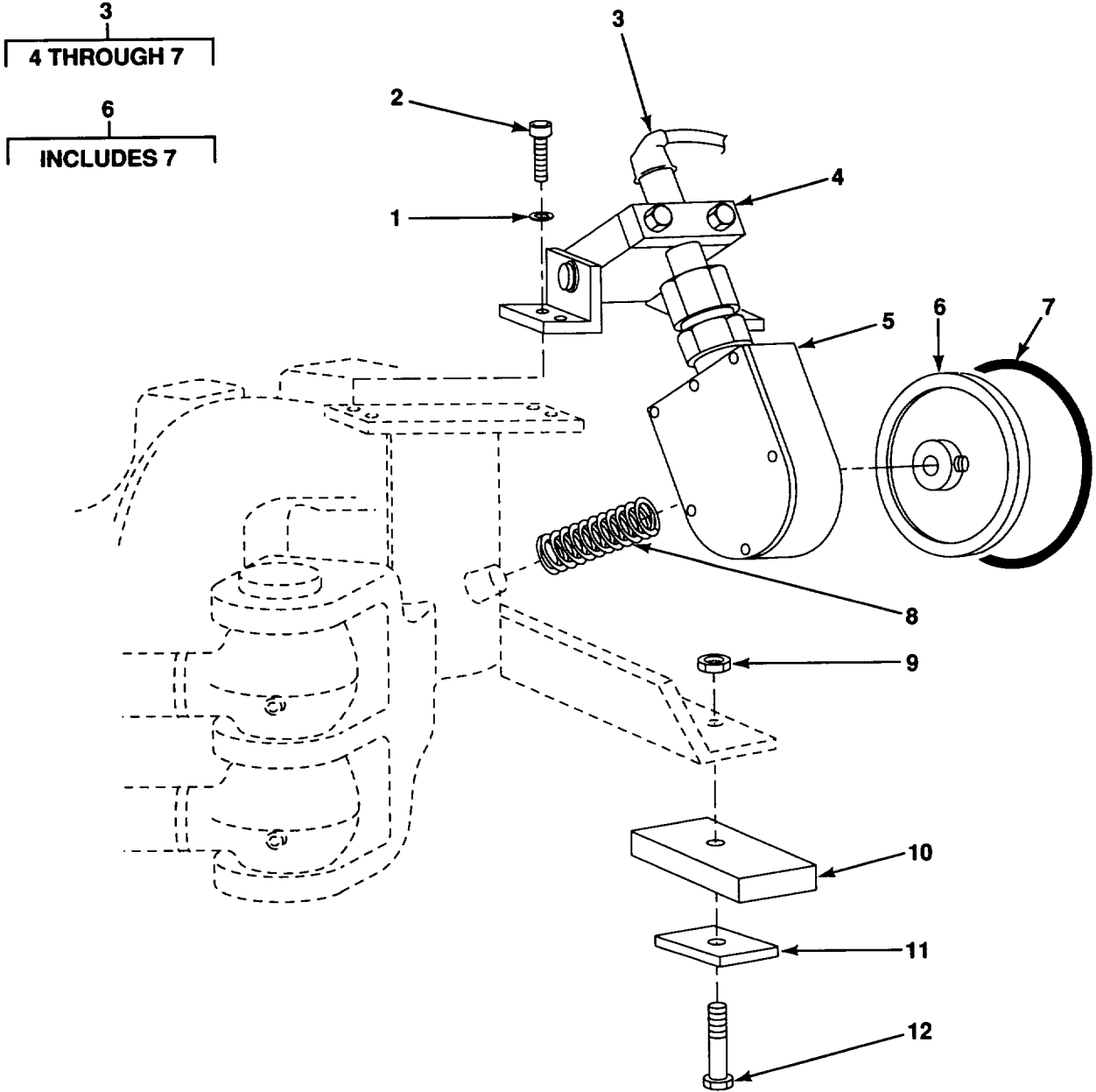

Figure 150. Ground Speed Indicator Assembly

SECTION II					
(1)	(2)	(3)	(4)	(5)	(6)
ITEM	SMR		PART		
NO	CODE	CAGEC	NUMBER	DESCRIPTION AND USABLE ON CODES (UOC)	QTY
				GROUP 47 GAGES (NON-ELECTRICAL), WEIGHING AND MEASURING DEVICES	
				GROUP 4701 INSTRUMENTS (SPEED AND DISTANCE)	
				FIG, 150 GROUND SPEED INDICATOR ASSEMBLY	
1	PAOZZ	96906	MS35338-45	WASHER, LOCK 5/16.....	4
2	PAOZZ	96906	MS90725-34	BOLT, MACHINE 5/16-18 UNC X 1.00 GR5	4
3	XDOOO	59658	LSC-S-F600-OR	SENSOR UNIT.....	1
4	PAOZZ	59658	LSA-HCO-OO	.CLAMP, RIM CLENCHING	1
5	XDOZZ	59658	LSC-S-F6	.SENSOR UNIT.....	1
*	PAOOO	59658	WF-1000-0R/A	.WHEEL, SOLID, METALLI.....	1
7	PAOZZ	59658	TORF-1000	..WHEEL, SOLID, NONMETA	1
8	PAOZZ	6F186	C975-2500-16250	SPRING, HELICAL, COMP.....	1
9	PAOZZ	96906	MS51922-9	NUT, SELF-LOCKING, HE 5/16-18 UNC-2B.....	1
10	MOOZZ	64559	74001239	WIPER, RUBBER CUT FROM P/N 41-1255-11 (3X125)...	1
11	XDOZZ	64559	74001240	PLATE, CLAMP.....	1
12	PAOZZ	96906	MS90725-36	BOLT, MACHINE 5/16-18 UNC X 1-1/4 GR5	1

END OF FIGURE

150-1

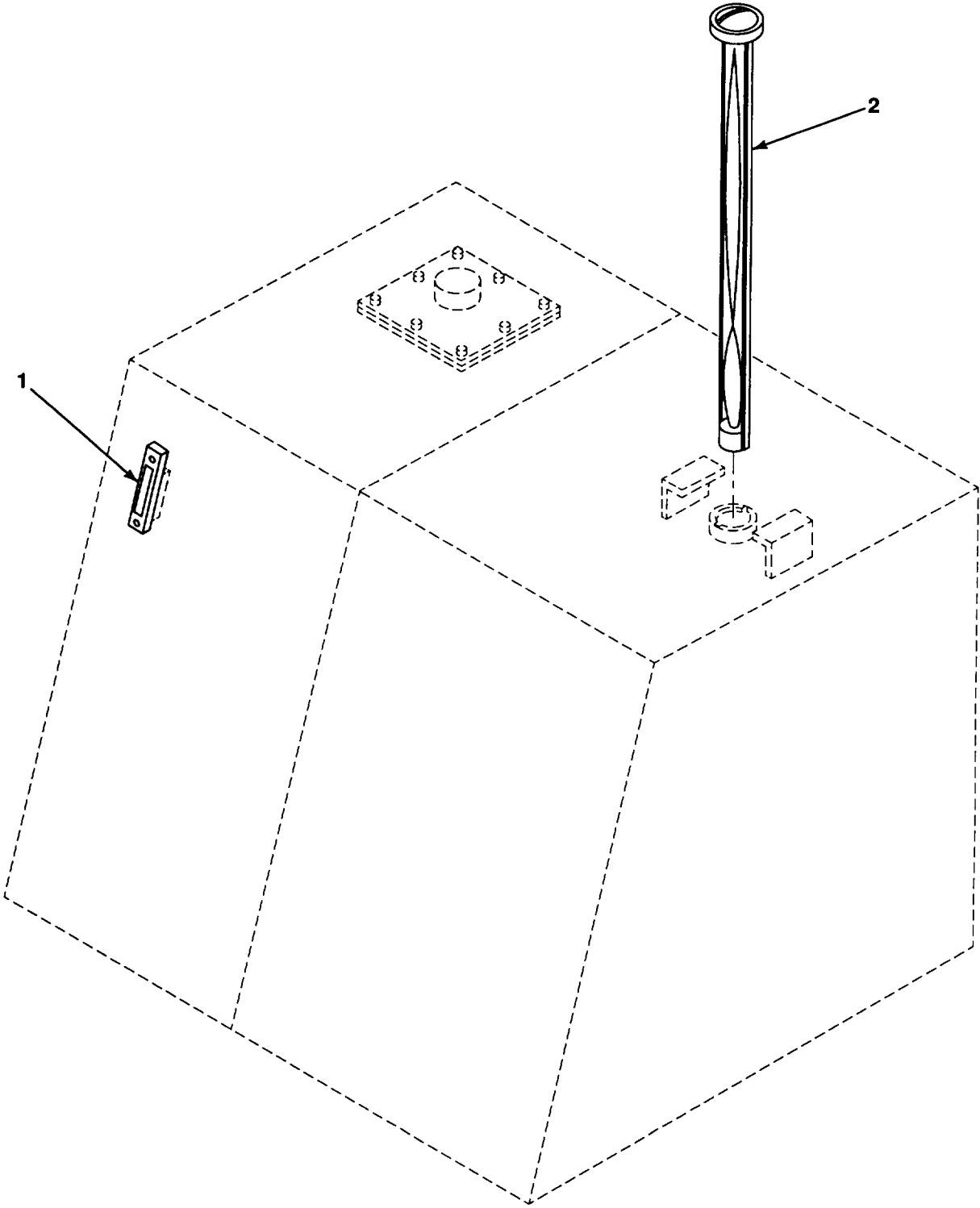

Figure 151. Fuel Cap/Gage Assembly, Oil Level/Temperature Gage

SECTION II					
(1)	(2)	(3)	(4)	(5)	(6)
ITEM	SMR		PART		
NO	CODE	CAGEC	NUMBER	DESCRIPTION AND USABLE ON CODES (UOC)	QTY
				GROUP 4702 GAGES, MOUNTINGS, LINES AND FITTINGS	
				FIG. 151 FUEL CAP/GAGE ASSEMBLY OIL LEVEL/TEMPERATURE GAGE	
1	PAOZZ	59077	PDI-PDLOT-05	GAGE, PRESSURE, DIAL	1
2	PAOZZ	23224	50000	CAP, FILLER OPENING	1

END OF FIGURE

151-1

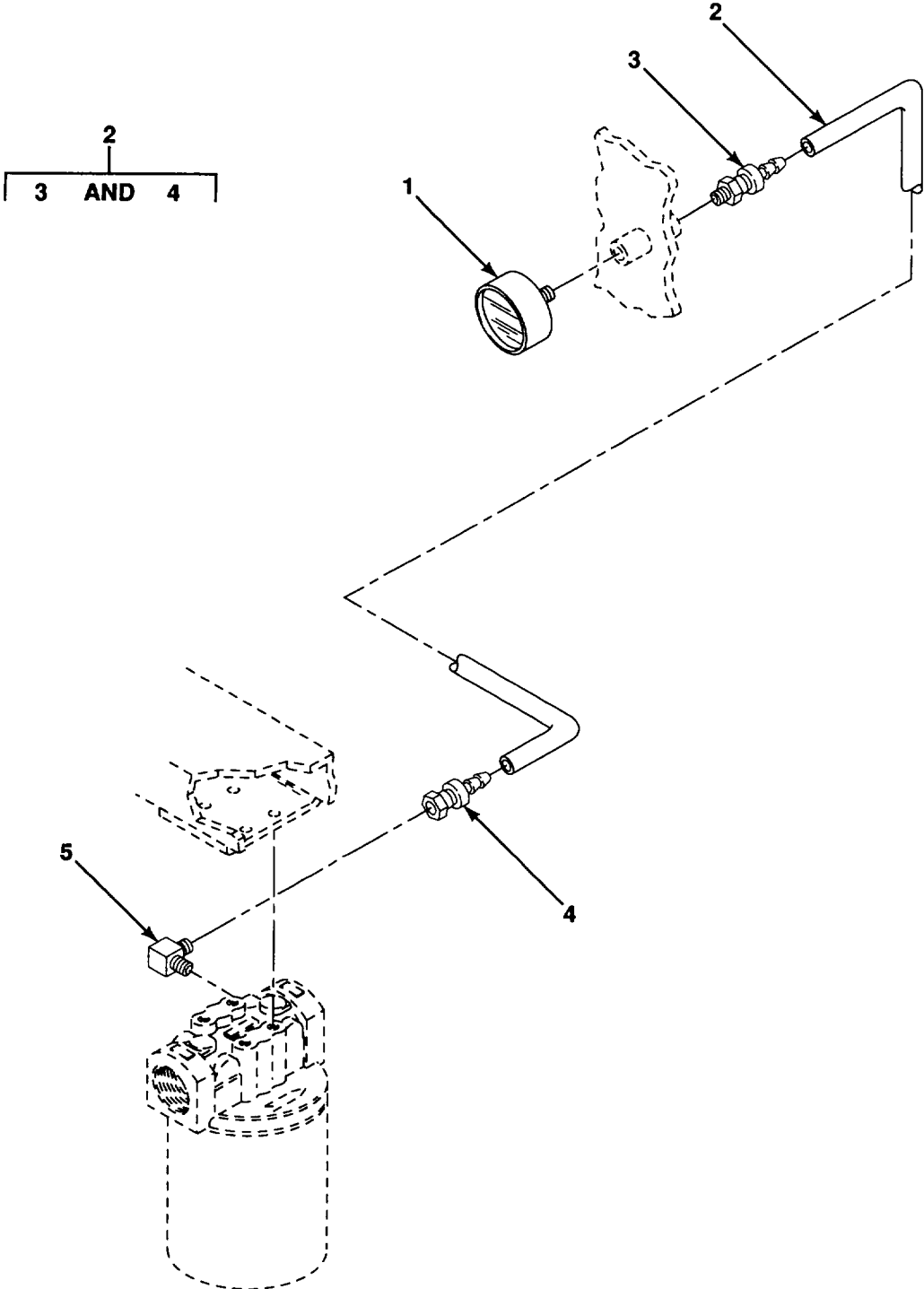

Figure 152. Hydraulic Filter Indicator and Hose

(1) ITEM NO	(2) SMR CODE	(3) CAGEC	(4) PART NUMBER	(5) DESCRIPTION AND USABLE ON CODES (UOC)	(6) QTY
-------------------	--------------------	--------------	-----------------------	--	------------

GROUP 4702 GAGES, MOUNTING, LINES AND FITTINGS

FIG. 152 HYDRAULIC FILTER INDICATOR AND HOSE

1	PAOZZ	02249	K-23028	PARTS KIT, INDICATOR.....	1
2	MFOFF	1GX90	4LOLA-2FP-2M P-80	HOSE ASSY, 80 IN MAKE FROM P/N 4LOLA (24161), 801 IN.....	
3	PAFZZ	73402	272-0402	.SWIVEL JOINT, PIPE	1
4	PAFZZ	73402	274-0402	.SWIVEL JOINT, PIPE	1
5	PAOZZ	24161	2MP-2MP90	ELBOW, PIPE	1

END OF FIGURE

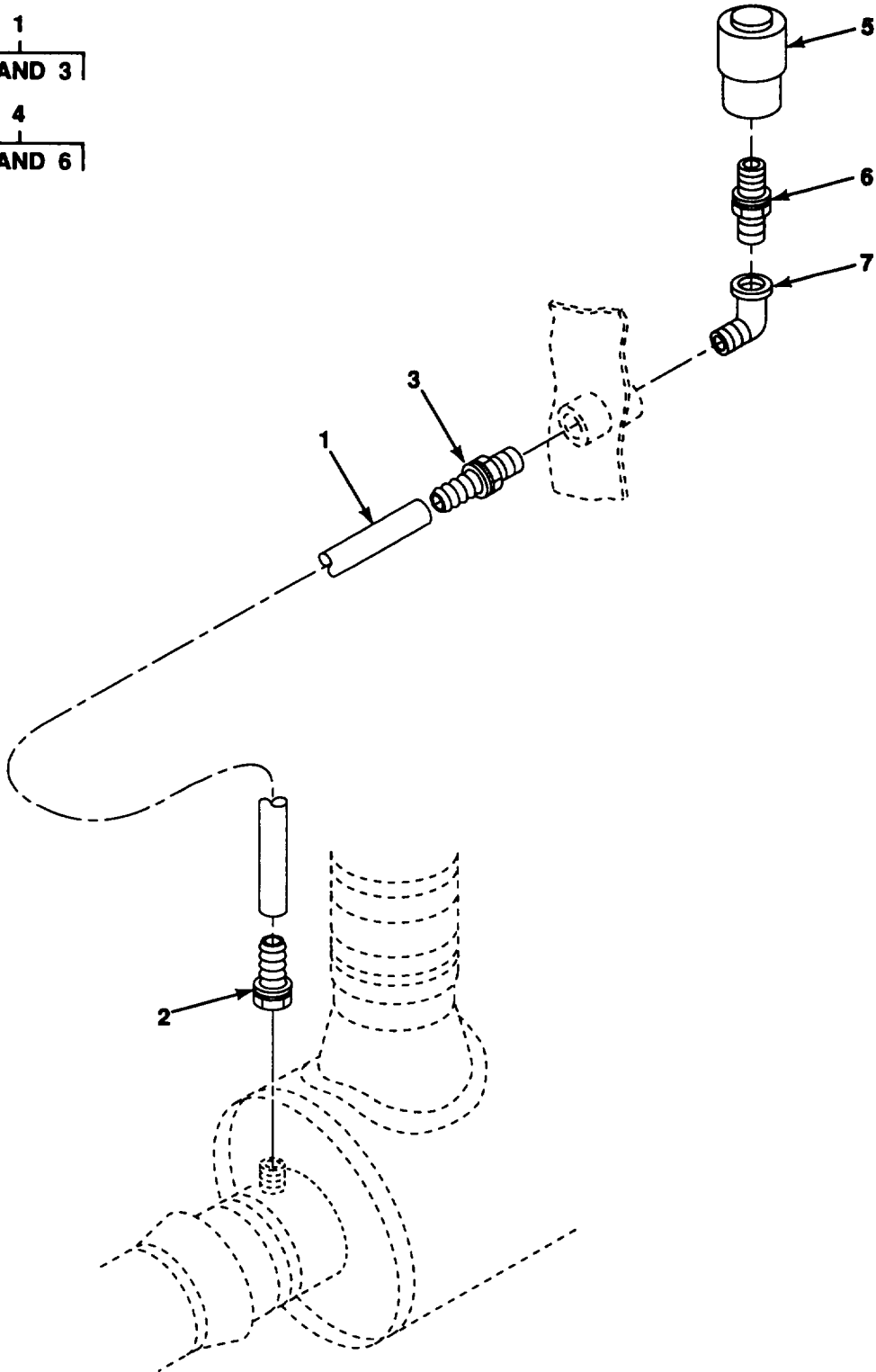
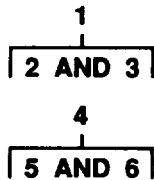

Figure 153. Air Cleaner Indicator and Hose

SECTION II					
(1)	(2)	(3)	(4)	(5)	(6)
ITEM	SMR		PART		
NO	CODE	CAGEC	NUMBER	DESCRIPTION AND USABLE ON CODES (UOC)	QTY
				GROUP 4705 FLOW METERS AND REGULATORS	
				FIG.153 AIR CLEANER INDICATOR AND HOSE	
1	MOOO	1GX90	4LOLA-2FP-2M P-27	HOSE ASSY, 27 IN MAKE FROM P/N 4LOLA (24161), 27 IN.....	1
2	PAOZZ	73402	274-0402	.SWIVEL JOINT,	1
3	PAOZZ	73402	272-0402	.SWIVEL JOINT, PIPE	1
4	PAOZZ	18265	RAX00-2352	INDICATOR, FILTER WA	1
5	PAOZZ	18265	RBX00-2252	.RESTRICTION INDICAT	1
6	PAOZZ	18265	P10-5168	.FLANGE, RESTRICTION	1
7	PAOZZ	82666	613-1/8	ELBOW, PIPE	1

END OF FIGURE

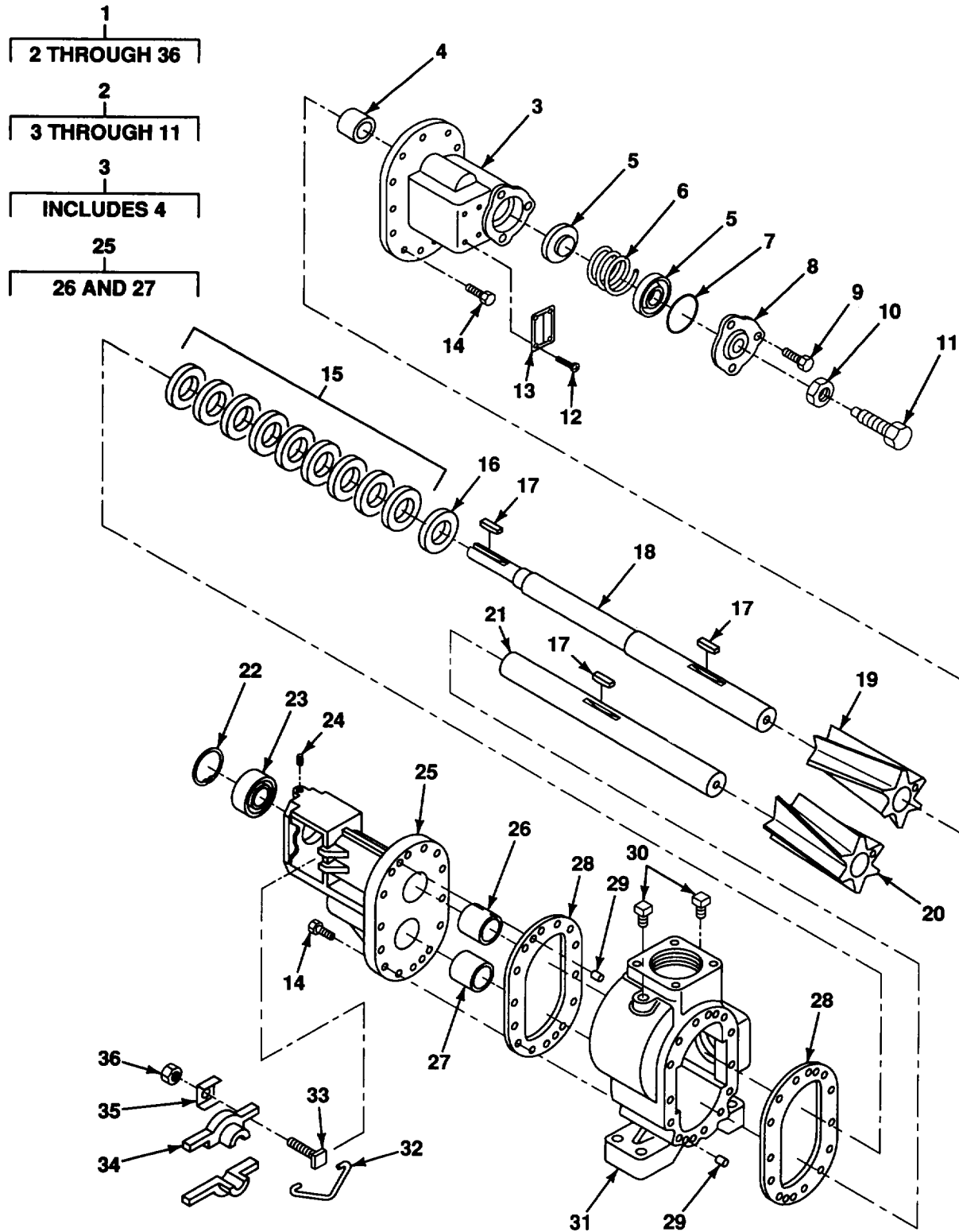

Figure 154. Additive System Pump Assembly

SECTION II					
(1)	(2)	(3)	(4)	(5)	(6)
ITEM	SMR		PART		
NO	CODE	CAGEC	NUMBER	DESCRIPTION AND USABLE ON CODES (UOC)	QTY
				GROUP 55 PUMPS	
				GROUP 5500 PUMP ASSEMBLY	
				FIG.154 ADDITIVE SYSTEM PUMP ASSEMBLY	
1	PBOFF	58923	3635-HB-X-RV	PUMP, ROTARY	1
2	PAFFF	58923	N7-398	..HOUSING, LIQUID PUMP	1
3	PFFZZ	58923	N3-304	..HOUSING, LIQUID PUMP	1
4	PAFZZ	64731	205A	..BEARING, SLEEVE	2
5	PAFZZ	58923	D16-112	..RETAINER, HELICAL CO.....	2
6	PAFZZ	58923	G10-383	..SPRING, HELICAL COMP.....	1
7	PAFZZ	58923	G14-485	..PACKING, PREFORMED	1
8	PAFZZ	58923	P14-44	..RETAINER, HELICAL CO.....	1
9	PAFZZ	58923	G49-050125	..SCREW, CAP, HEXAGON	3
10	PAFZZ	58923	G33-6	..NUT, PLAIN, HEXAGON H.....	1
11	PAFZZ	58923	D15-42	..SCREW, CAP, HEXAGON H.....	1
12	PAFZZ	58923	G62-9	..SCREW, DRIVER	2
13	PAFZZ	58923	G12-34	..PLATE, IDENTIFICATION	1
14	PAFZZ	58923	G49-050125	..SCREW, CAP, HEXAGON H.....	28
15	PAFZZ	58923	N43-3	..PACKING ASSEMBLY	1
16	PAFZZ	58923	G8-249	..RETAINER, PACKING	1
17	PAOZZ	58923	D30-10	..KEY, MACHINE.....	3
18	PAFZZ	58923	D1-2006	..SHAFT, SHOULDERED	1
19	PAFZZ	58923	P6-291	..IMPELLER, PUMP, CENTR.....	1
20	PAFZZ	58923	P6-290	..GEAR ROTOR SET, ROTA	1
21	PAFZZ	58923	D1-2089	..SHAFT, STRAIGHT	1
22	PAFZZ	58923	G41-5	..RING, RETAINING	1
23	PAFZZ	56923	G40-35	..BEARING, BALL, ANNULA.....	1
24	PAOZZ	58923	G63-1	..FITTING, LUBRICATION	1
25	PFFFF	58923	N2-635	..HOUSING, LIQUID PUMP	1
26	PAFZZ	64731	205A	..BEARING, SLEEVE	1
27	PAFZZ	64731	205B	..BEARING, SLEEVE	1
28	PAFZZ	58923	D441-492	..GASKET	2
29	PAFZZ	58923	G48-55	..PIN, STRAIGHT, HEADLE.....	4
30	PAFZZ	58923	G56-12	..RING, RETAINING	2
31	PFFZZ	58923	P5140	..HOUSING, LIQUID PUMP	1
32	PAFZZ	58923	D42-3	..CLIP, RETAINING.....	1
33	PAFZZ	58923	G67-050300	..BOLT, MACHINE	2
34	PAFZZ	58923	P10-179	..RETAINER, PACKING	1
35	PAFZZ	58923	D42-4	..CLIP, RETAINING.....	2
36	PAFZZ	58923	G43-12	..NUT, SELF-LOCKING HE	2

END OF FIGURE

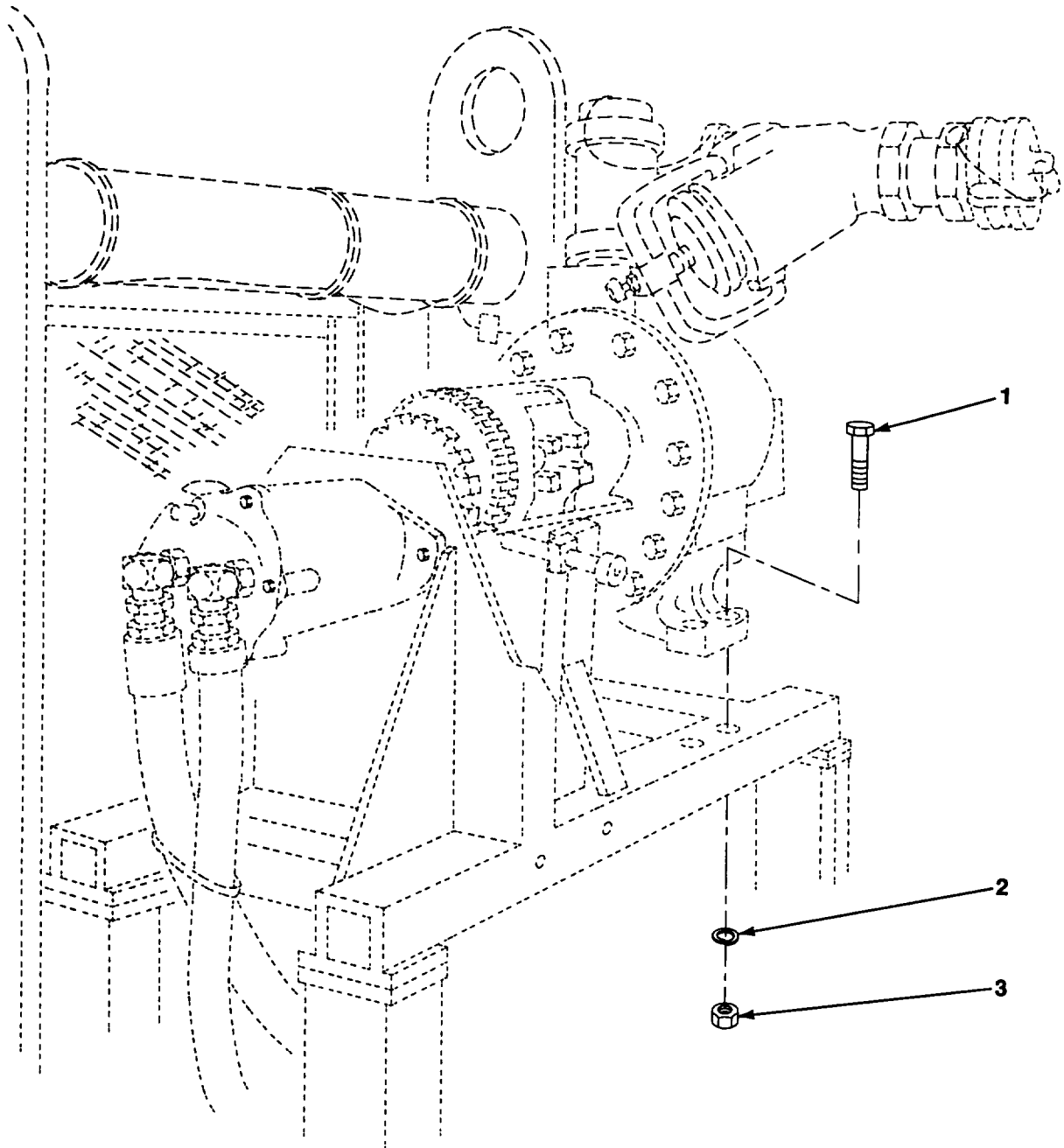

Figure 155. Additive System Pump Installation

SECTION II					
(1)	(2)	(3)	(4)	(5)	(6)
ITEM	SMR		PART		
NO	CODE	CAGEC	NUMBER	DESCRIPTION AND USABLE ON CODES (UOC)	QTY
				GROUP 5500 PUMP ASSEMBLY	
				FIG. 155 ADDITIVE SYSTEM PUMP INSTALLATION	
1	PAOZZ	96906	MS90725-168	SCREW, CAP, HEXAGON H 5/8-11 UNC X 3.00 GR5.....	4
2	PAOZZ	96906	MS35338-50	WASHER, LOCK 5/8.....	4
3	PAOZZ	96906	MS51967-21	NUT, PLAIN, HEXAGON 5/8-11 UNC-2B.....	4

END OF FIGURE

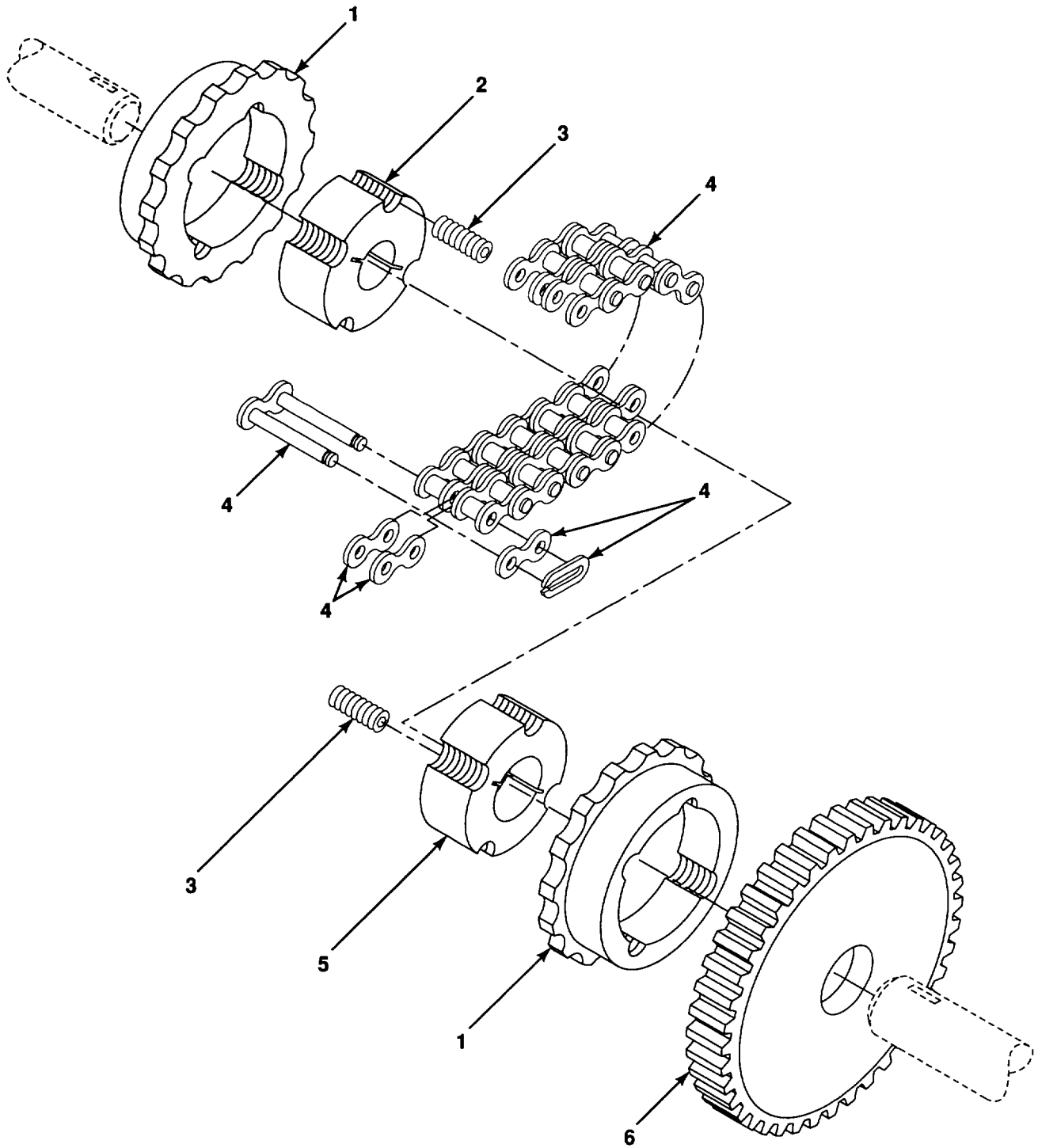

Figure 156. Additive System Pump Drive

SECTION II

TM5-3895-369-24PC01

(1) ITEM NO	(2) SMR CODE	(3) CAGEC	(4) PART NUMBER	(5) DESCRIPTION AND USABLE ON CODES (UOC)	(6) QTY
				GROUP 5507 PUMP DRIVE	
				FIG. 156 ADDITIVE SYSTEM PUMP DRIVE	
*	1	PAOZZ 71956	099054	COUPLING HALF, SHAFT	2
*	2	PAFZZ 71956	117164	BUSHING, TAPERED	1
	3	PAOZZ 71956	400546	SETSCREW	4
*	4	PAOZZ 71956	100492	CHAIN, ROLLER.....	1
*	5	PAOZZ 71956	2012-1 1-4	BUSHING, TAPERED	1
	6	PAOZZ 64559	73000083	GEAR, SPUR	1

END OF FIGURE

156-1

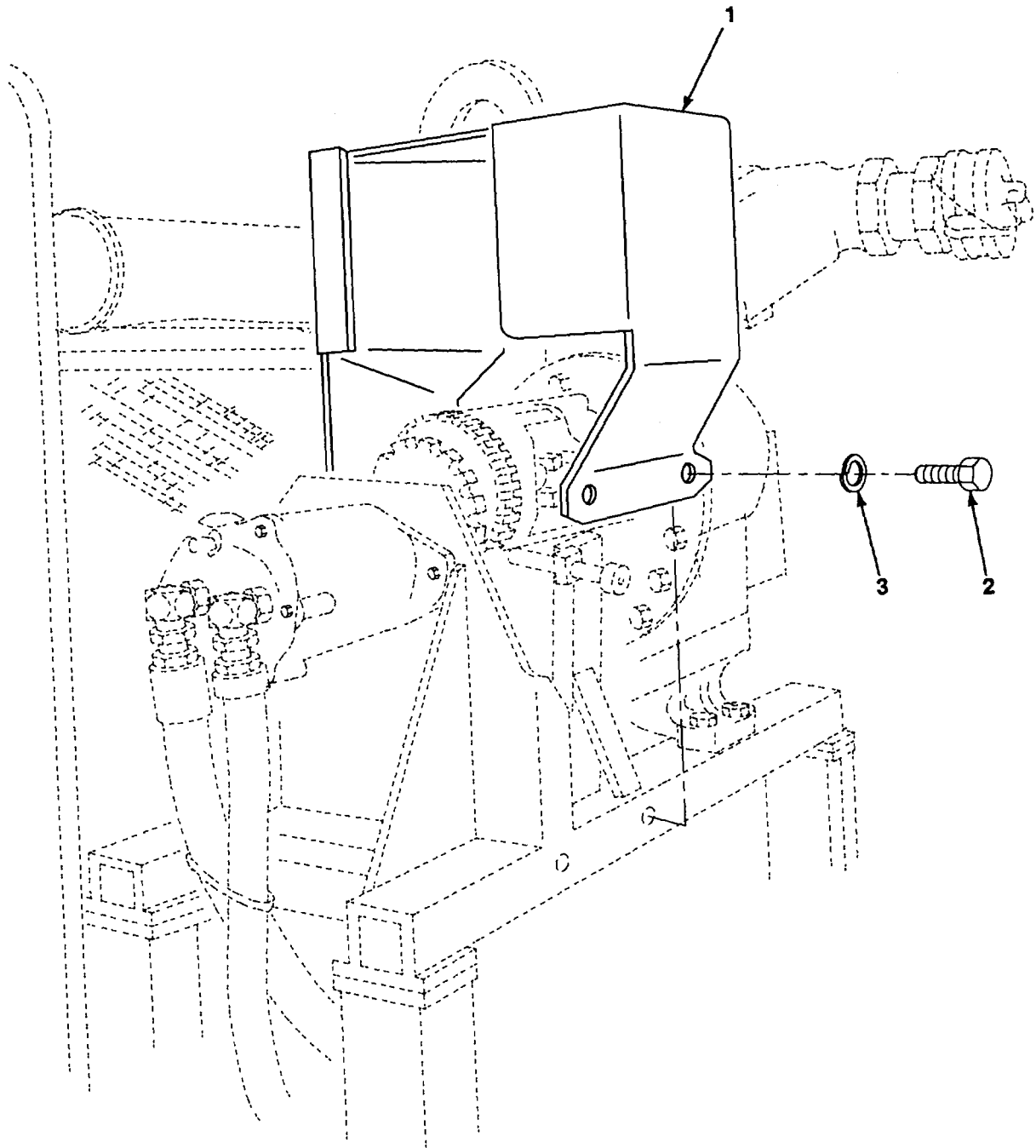

Figure 157. Pump Drive Coupling Guard

SECTION II					
(1)	(2)	(3)	(4)	(5)	(6)
ITEM	SMR		PART		
NO	CODE	CAGEC	NUMBER	DESCRIPTION AND USABLE ON CODES (UOC)	QTY
				GROUP 5507 PUMP DRIVE	
				FIG.157 PUMP DRIVE COUPLING GUARD	
1	PAOZZ	64559	74001396	BRACKET, MOUNTING.....	1
2	PAOZZ	96906	MS90725-3	SCREW, CAP, HEXAGON H 1/4-20 UNC X 1/2 GRS	3
3	PAOZZ	96906	MS35338-44	WASHER, LOCK 1/4.....	3

END OF FIGURE

1
2 THROUGH 8

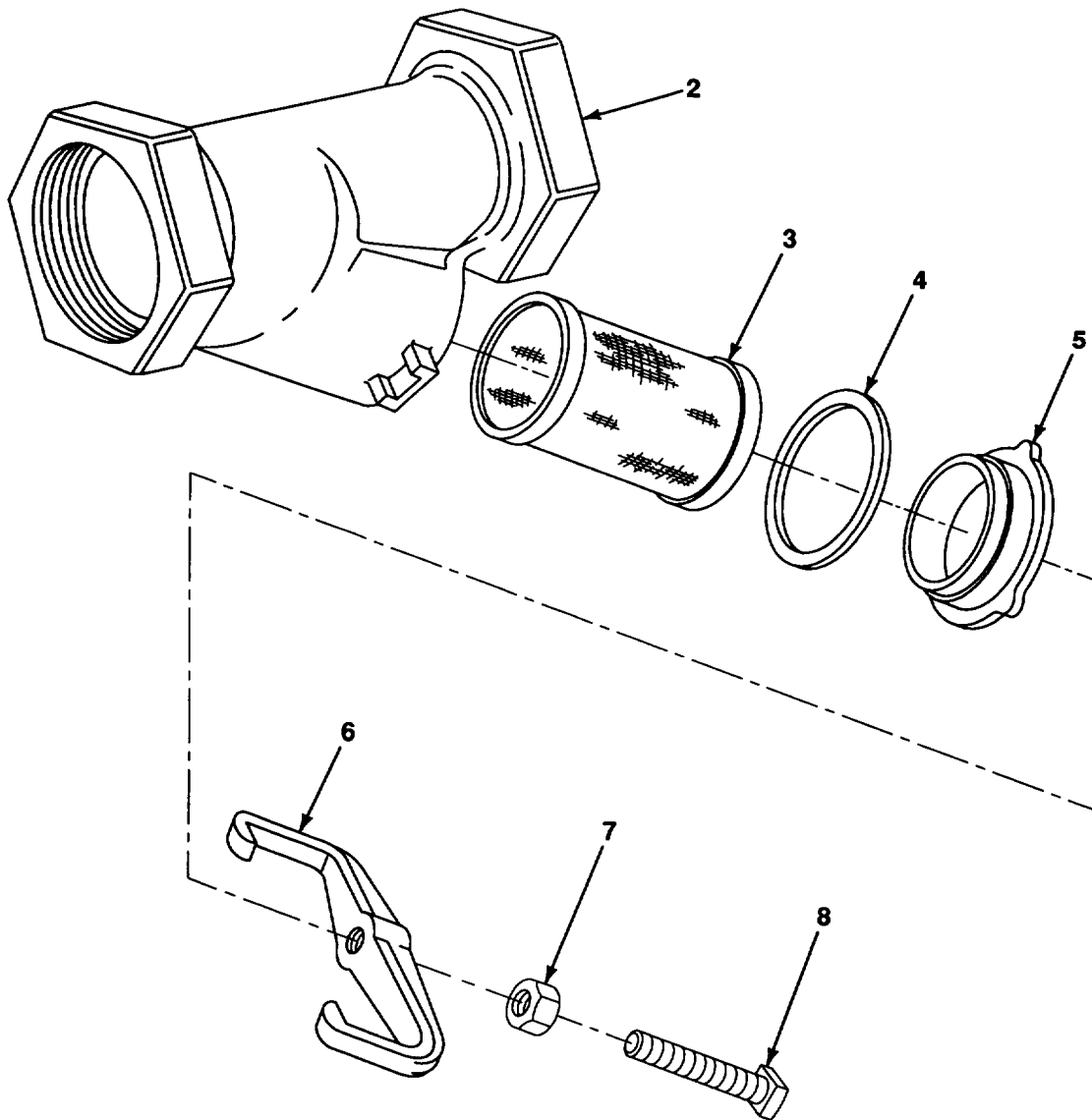

Figure 158. Line Strainer Assembly

(1) ITEM NO	(2) SMR CODE	(3) CAGEC	(4) PART NUMBER	(5) DESCRIPTION AND USABLE ON CODES (UOC)	(6) QTY
-------------------	--------------------	--------------	-----------------------	--	------------

GROUP 5510 INLET AND OUTLET
COMPONENTS

FIG.158 LINE STRAINER ASSEMBLY

1	PFOOO	41592	M-5689-0	STRAINER ASSEMBLY, D	1
2	XDOZZ	41592	M-5689-1	.BODY	1
3	PAOZZ	41592	M-5689-6	.FILTER ELEMENT, FLUI	1
4	PAOZZ	41592	M-5689-5	.GASKET	1
5	XDOZZ	41592	M-5689-2	.CAP	1
6	PAOZZ	41592	M-5689-3	.CLEVIS, ROD END	1
7	PAOZZ	41592	M-5689-8	.NUT, PLAIN, HEXAGON H.....	1
8	PAOZZ	41592	M-5689-4	.SETSCREW	1

END OF FIGURE

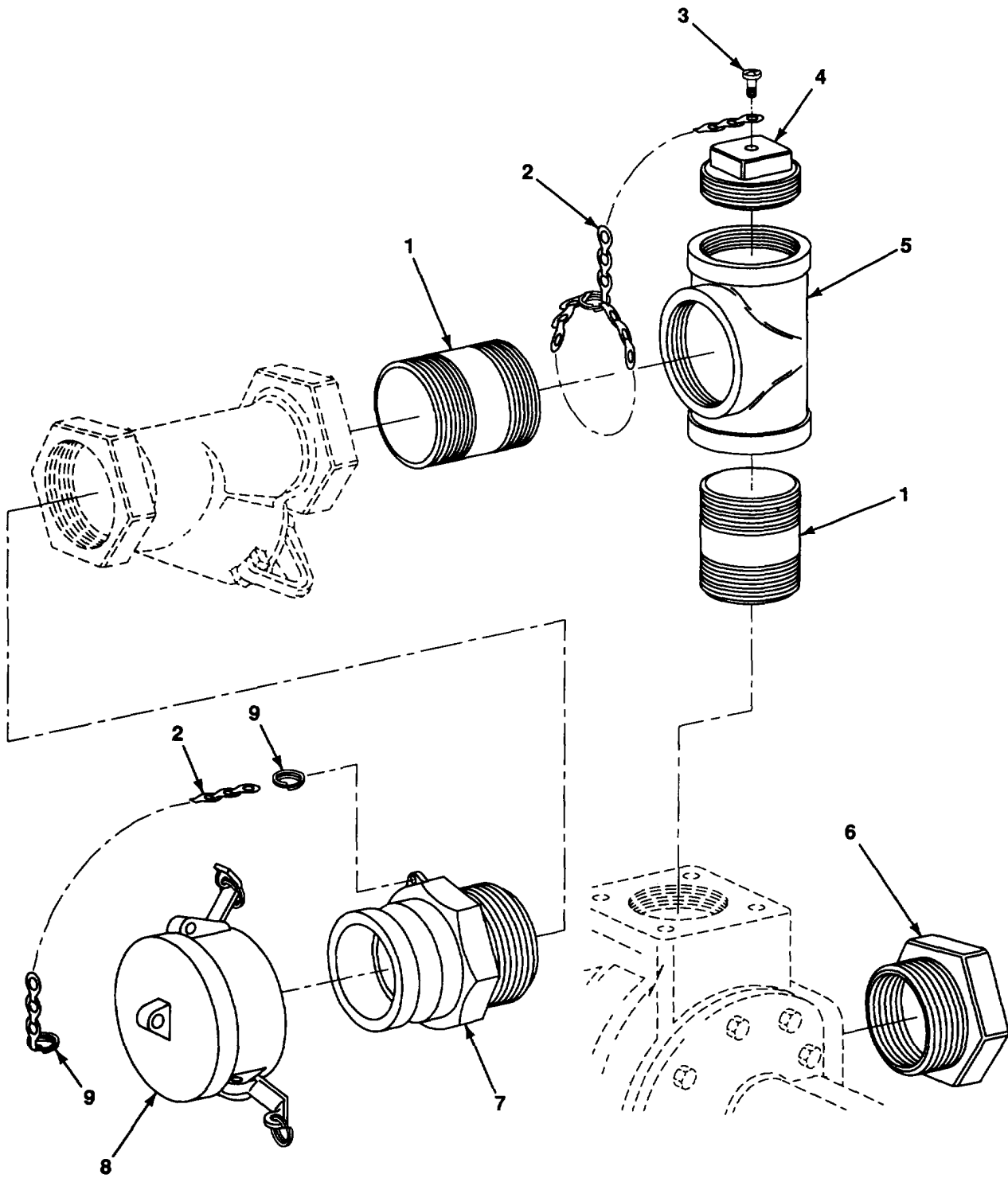

Figure 159. Additive Pump Inlet/Outlet Components

SECTION II					
(1)	(2)	(3)	(4)	(5)	(6)
ITEM	SMR		PART		
NO	CODE	CAGEC	NUMBER	DESCRIPTION AND USABLE ON CODES (UOC)	QTY
				GROUP 5510 INLET AND OUTLET COMPONENTS	
				FIG. 159 ADDITIVE PUMP INLET/OUTLET COMPONENTS	
1	PAOZZ	64559	00100040	NIPPLE, PIPE	2
2	MOOZZ	64559	73000072	CHAIN, CAP, 12 IN MAKE FROM P/N SDBX7-42C16887. (19207), 12 IN	2
3	PAOZZ	96906	MS21318-30	SCREW, DRIVE	1
4	PAOZZ	64559	00100026	PLUG, PIPE	1
5	PAOZZ	82666	632-3X3X1	TEE, BOSS	1
6	PAOZZ	82666	181-3X2-1/2	BUSHING, PIPE.....	1
7	PAOZZ	72661	300-F	ADAPTER, QUICK CONNE	1
8	XDOZZ	72661	300-DC-AL	CAP, PROTECTIVE, DUST	1
9	PAOZZ	96652	29-09	RING, RETAINING.....	2

END OF FIGURE

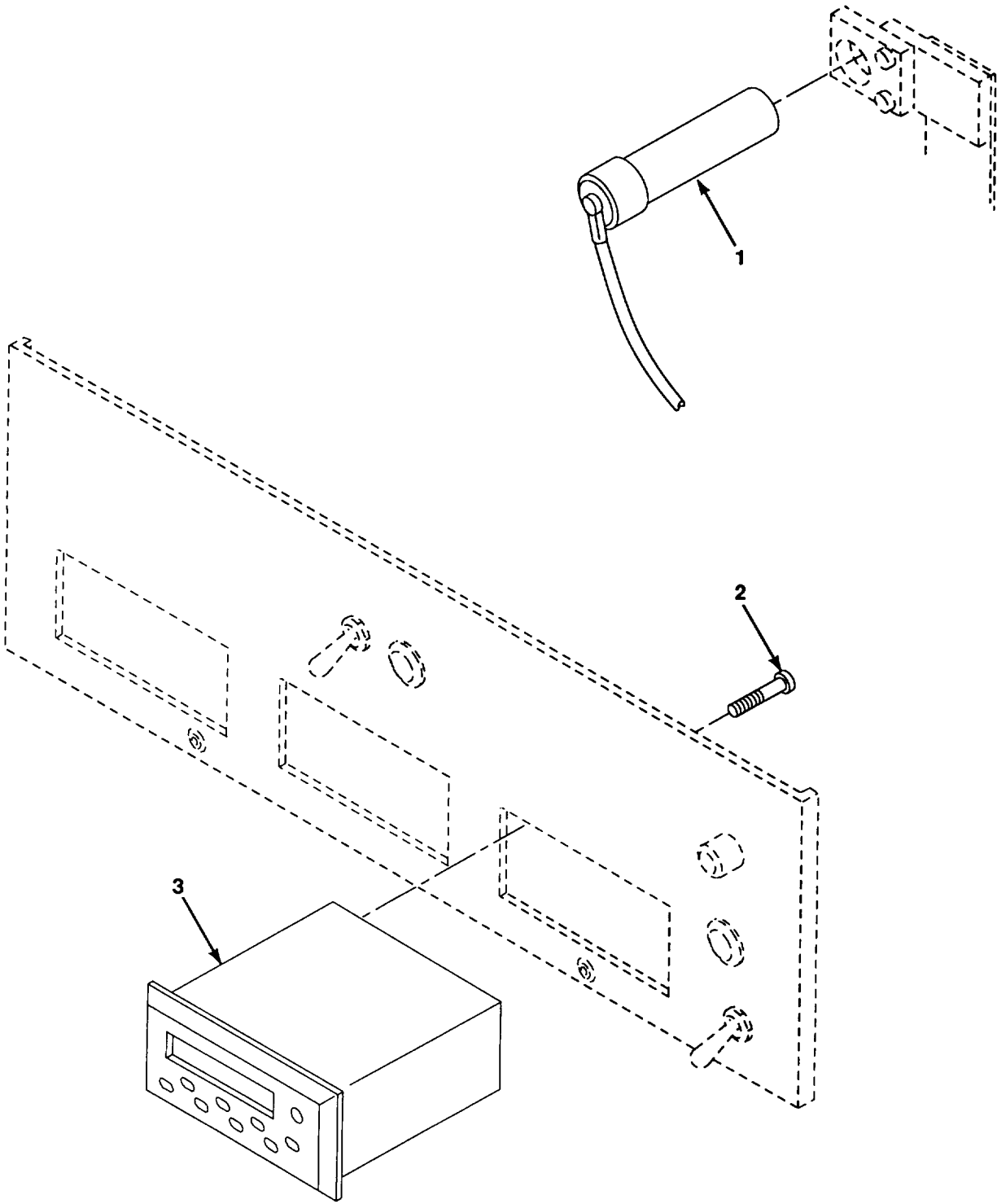

Figure 160. Travel Speed, Application Rate, Proportioning Systems

SECTION II					
(1)	(2)	(3)	(4)	(5)	(6)
ITEM	SMR		PART		
NO	CODE	CAGEC	NUMBER	DESCRIPTION AND USABLE ON CODES (UOC)	QTY
				GROUP 73 CONCRETE AND ASPHALT EQUIPMENT COMPONENTS	
				GROUP 7303 CONTROLS (MACHINERY)	
				FIG. 160 TRAVEL SPEED, APPLICATION RATE, PROPORTIONING SYSTEMS	
1	PAOZZ	59658	PSAC-00-00/A	SWITCH, PROXIMITY	1
2	PAOZZ	96906	MS35206-251	SCREW, MACHINE NO.8-32 UNC X 1-1/2mm	6
3	PAOZZ	59658	GEM-10-010/A	METER, PROGRAMMABLE	3

END OF FIGURE

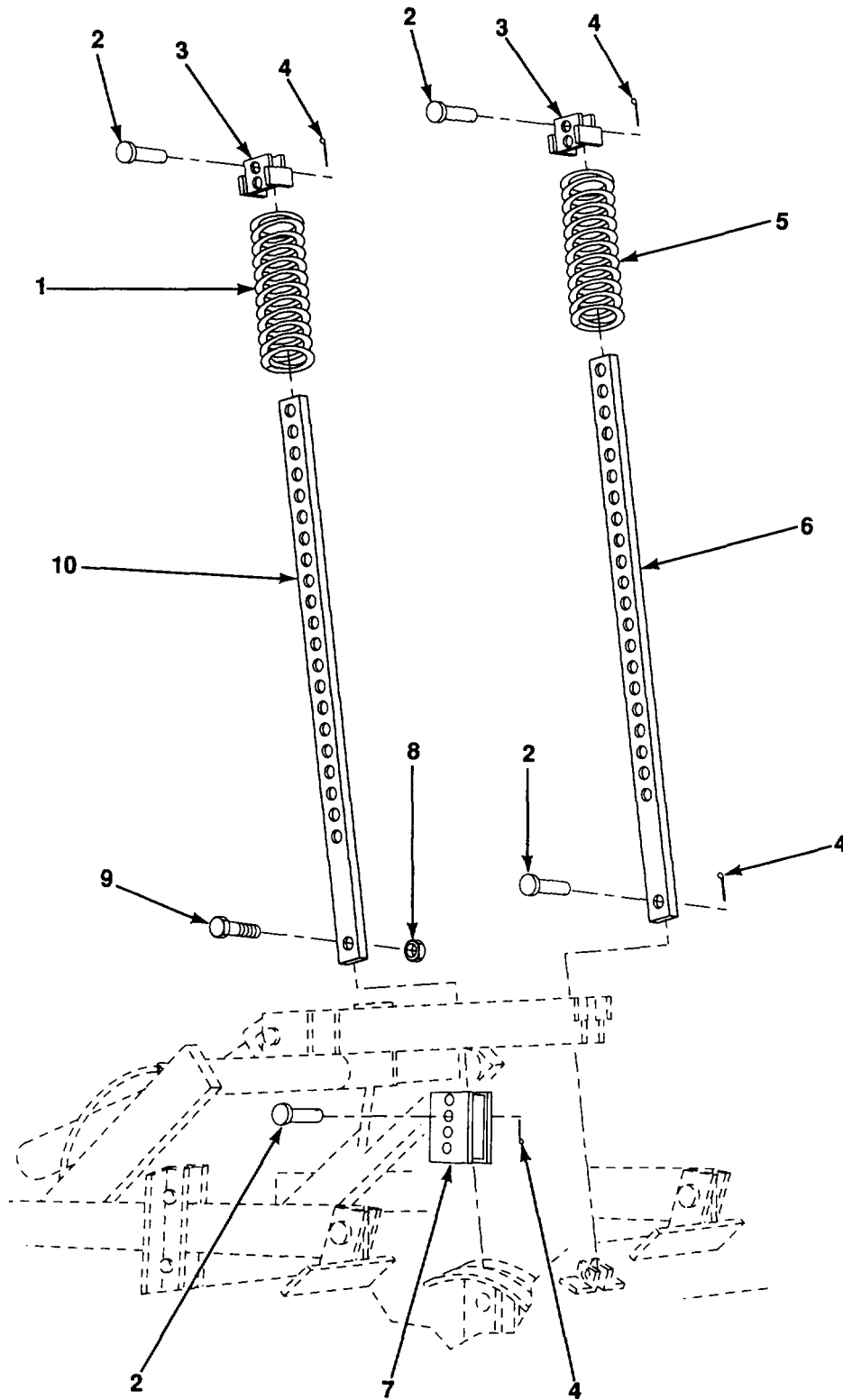

Figure 161. Rotor/Hood Depth Controls

SECTION II					
(1)	(2)	(3)	(4)	(5)	(6)
ITEM	SMR		PART	DESCRIPTION AND USABLE ON CODES (UOC)	
NO	CODE	CAGEC	NUMBER		QTY
GROUP 7303 CONTROLS (MACHINERY)					
FIG. 161 ROTOR/HOOD DEPTH CONTROLS					
1	PAOZZ	70842	277-3025	SPRING, HELICAL, COMP.....	1
2	PAOZZ	64559	00301794	PIN, STRAIGHT, HEADED 3/4 X 2-1/2	4
3	PAOZZ	64559	10301777	BRACKET, MOUNTING.....	2
4	PAOZZ	96906	MS24665-360	PIN, COTTER 1/8 X 2.....	4
5	PAOZZ	70842	277-2077	SPRING, HELICAL, COMP.....	1
6	PAOZZ	64559	10301774	BRACKET, MOUNTING.....	1
7	PAOZZ	64559	00301775	CONTROL ROD.....	1
8	PAOZZ	96906	MS51922-57	NUT, SELF-LOCKING, HE 3/4-10 UNC-2B.....	1
10	PAOZZ	64559	00301776	CONTROL ROD.....	1

END OF FIGURE

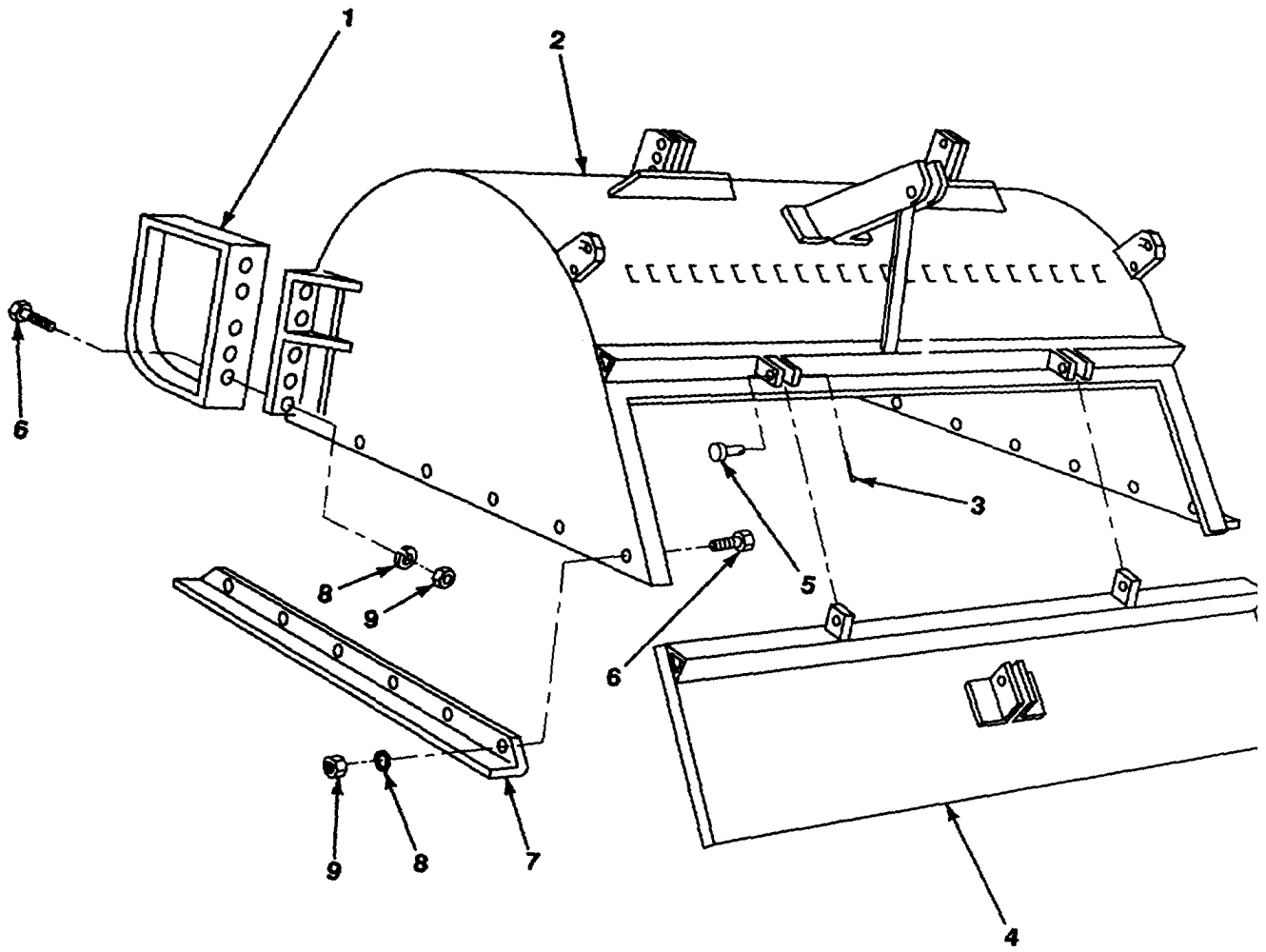

Figure 162. 21 Valve Rotor Hood

SECTION II						
(1)	(2)	(3)	(4)	(5)	(6)	
ITEM	SMR		PART			
NO	CODE	CAGEC	NUMBER	DESCRIPTION AND USABLE ON CODES (UOC)	QTY	
GROUP 7304 HOPPERS, GATES AND CHUTES						
FIG.162 21 VALVE ROTOR HOOD						
1	XDOZZ	64559	10301771	SHOE, HOOD, RH	1	
1	XDOZZ	64559	10301772	SHOE, HOOD, LH.....	1	
2	XDOZZ	64559	74002499	ROTOR HOOD	1	
3	PAOZZ	96906	MS24665-360	PIN, COTTER 1/8 X 2	2	
4	XDOZZ	64559	10301766	BOARD, TAIL	1	
5	PAOZZ	64559	00301794	PIN, STRAIGHT, HEADED 3/4 X 2-1/2	2	
*	6	PAOZZ	80204	B1821BH050C1 25N	SCREW, CAP, HEXAGON H 1/2-13 UNC X 1-1/4 GR8... 11	
*	7	XDOZZ	64559	00301773	SKIN, ANGLE.....	2
8	PAOZZ	96906	MS35338-48	WASHER, LOCK 1/2.....	11	
9	PAOZZ	96906	MS51967-14	NUT, PLAIN, HEXAGON 1/2-13 UNC-2B.....	11	

END OF FIGURE

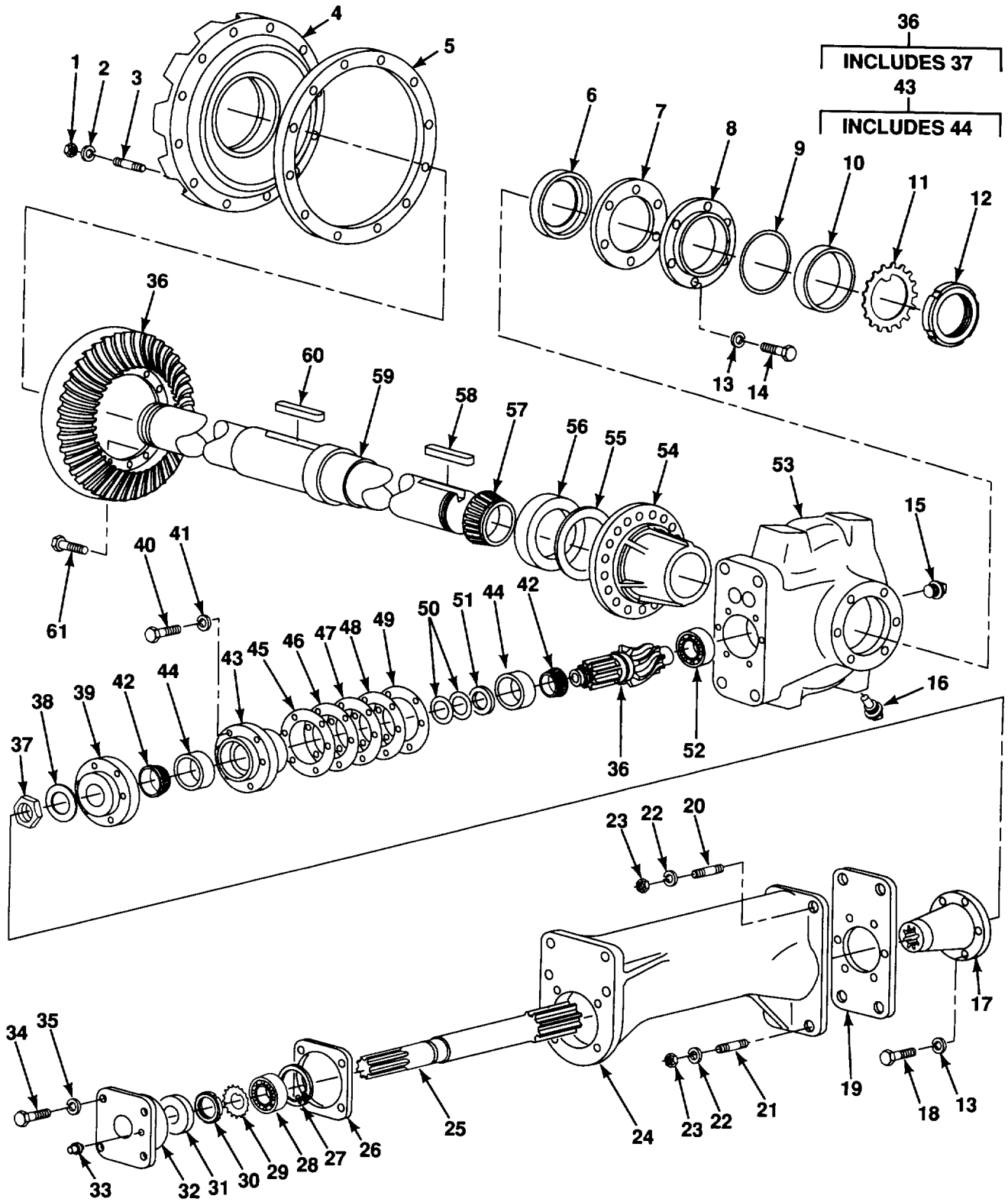

Figure 163. Rotor Drive

SECTION II					
(1)	(2)	(3)	(4)	(5)	(6)
ITEM NO	SMR CODE	CAGEC	PART NUMBER	DESCRIPTION AND USABLE ON CODES (UOC)	QTY
GROUP 7305 MAIN DRIVE					
FIG. 163 ROTOR DRIVE					
1	PAFZZ	96906	MS51967-21	NUT, PLAIN, HEXAGON 5/8-11 UNC-2B.....	12
2	PAFZZ	96906	MS35338-50	WASHER, LOCK 5/8.....	12
3	PAFZZ	64559	00000358	STUD, PLAIN 5/8-11 UNC X 2-3/8 GR8.....	12
4	XDFZZ	64559	00301829	COVER, ROTOR HOUSING.....	1
5	PAFZZ	64559	00000360	GASKET.....	1
6	PAFZZ	01212	457296	SEAL, PLAIN ENCASE.....	2
7	PAFZZ	64559	00400055	GASKET.....	2
8	PAFZZ	64559	00400054	RETAINER, OIL, SEAL.....	2
9	PAFZZ	64559	00400052	PACKING, PREFORMED.....	2
10	PAFZZ	64559	00400051	SPACER, SLEEVE.....	2
11	PAFZZ	60038	TW119	WASHER, KEY.....	2
12	PAFZZ	60038	TAN19	NUT, SELF-LOCKING, HE.....	2
13	PAFZZ	96906	MS35338-46	WASHER, LOCK 3/8.....	20
14	PAFZZ	96906	MS90725-60	SCREW, CAP, HEXAGON H 3/8-16 UNC X 1 GR5.....	12
15	PAOZZ	96906	MS51884-9	PLUG, PIPE.....	1
16	PAOZZ	36540	4044131	PLUG, PIPE, MAGNETIC.....	1
17	PAFZZ	64559	10000352	COUPLING HALF, SHAFT.....	1
18	PAFZZ	96906	MS90726-60	SCREW, CAP, HEXAGON H 3/8-24 UNF X 1 GR5.....	18
19	PAFZZ	64559	00000347	GASKET.....	1
20	PAFZZ	64559	00000381	STUD, PLAIN 7/8-14 UNF X 4 GR8.....	2
21	PAFZZ	64559	00000380	STUD, PLAIN 7/8-14 UNF X 3-1/2 GRS.....	2
22	PAFZZ	96906	MS35338-52	WASHER, LOCK 7/8.....	4
23	PAFZZ	96906	MS51968-27	NUT, PLAIN, HEXAGON 7/8-14 UNF-2.....	4
24	XDFZZ	64559	00301828	HOUSING, TORQUE TUBE.....	1
25	PFFZZ	64559	00301826	SHAFT, SHOULDERED.....	1
26	PAOZZ	64559	00000354	GASKET.....	1
27	PAFZZ	96906	MS16625-1315	RING, RETAINING.....	1
28	PAFZZ	21335	208NP	BEARING, BALL, ANNULA.....	1
29	PAFZZ	64559	00000353	WASHER, KEY.....	1
30	PAFZZ	64559	00000356	NUT, PLAIN, ROUND.....	1
31	PAFZZ	73680	65X556	SEAL, PLAIN ENCASED.....	1
32	PAFZZ	64559	00400045	RETAINER, ROLLER, BEA.....	1
33	PAOZZ	96906	MS15003-4	FITTING, LUBRICATION.....	1
34	PAOZZ	96906	MS90725-113	SCREW, CAP, HEXAGON H 1/2-13 UNC X 1-1/2 GR5....	4
35	PAOZZ	96906	MS35338-48	WASHER, LOCK 1/2.....	4
36	PAFZZ	52304	098124	GEAR SET, BEVEL, MATC.....	1
37	PAFZZ	52304	95204	.NUT, SELF-LOCKING, HE.....	1
38	PAFZZ	81142	14354	WASHER, FLAT.....	1
39	PAFZZ	64559	10000348	COUPLING HALF, SHAFT.....	1
40	PAFZZ	96906	MS90725-138	SCREW, CAP, HEXAGON H 9/16-12 UNC X 1-1/2 GR5..	6
41	PAFZZ	96906	MS35338-49	WASHER, LOCK 9/16.....	6
42	PAFZZ	60038	HM903249	CONE AND ROLLERS, TA.....	2
43	XDFFF	64559	00301827	RETAINER, ROLLER, BEA.....	1
44	PAFZZ	60038	HM903210	.CUP, TAPERED ROLLER.....	2

SECTION II					
(1)	(2)	(3)	(4)	(5)	(6)
ITEM	SMR		PART		
NO	CODE	CAGEC	NUMBER	DESCRIPTION AND USABLE ON CODES (UOC)	QTY
45	PAFZZ	52304	75968	SHIM 0.003	2
46	PAFZZ	52304	75970	SHIM 0.010	2
47	PAFZZ	52304	75969	SHIM 0.005	2
48	PAFZZ	52304	75971	SPACER, PLATE 0.020	2
49	PAFZZ	52304	75972	SPACER, PLATE 0.030	2
50	PAFZZ	64559	00000363-005	SHIM 0.005	2
50	PAFZZ	64559	00000363-003	SHIM 0.003	8
51	PAFZZ	64559	00400048	SPACER GROUP	1
51	PAFZZ	52304	21912	SPACER, RING 0.524.....	1
51	PAFZZ	52304	38250	SPACER, RING 0.526.....	1
51	PAFZZ	81118	10804	SPACER, SLEEVE 0.528.....	1
51	PAFZZ	52304	21914	SPACER, RING 0.530.....	1
51	PAFZZ	52304	38252	SPACER, RING 0.532.....	1
51	PAFZZ	81118	10806	SPACER, SLEEVE 0.534.....	1
52	PAFZZ	43334	UY-1307TM	BEARING, ROLLER, CYLI.....	1
53	XDFZZ	64559	00301824	HOUSING, GEAR	1
54	XDFZZ	64559	00301830	HUB, ROTOR GEAR	1
55	PAFZZ	64559	00000362-003	SHIM 0.003	3
56	PAFZZ	60038	672	CUP, TAPERED ROLLER	2
57	PAFZZ	60038	685	CONE AND ROLLERS, TA.....	2
58	PAFZZ	64559	00000371	KEY, MACHINE.....	2
59	PFFZZ	64559	10301831	SHAFT, SHOULDERED	1
60	PAFZZ	64559	00000361	KEY, MACHINE.....	1
61	PAFZZ	64559	00000359	RIVET, SOLID	16

END OF FIGURE

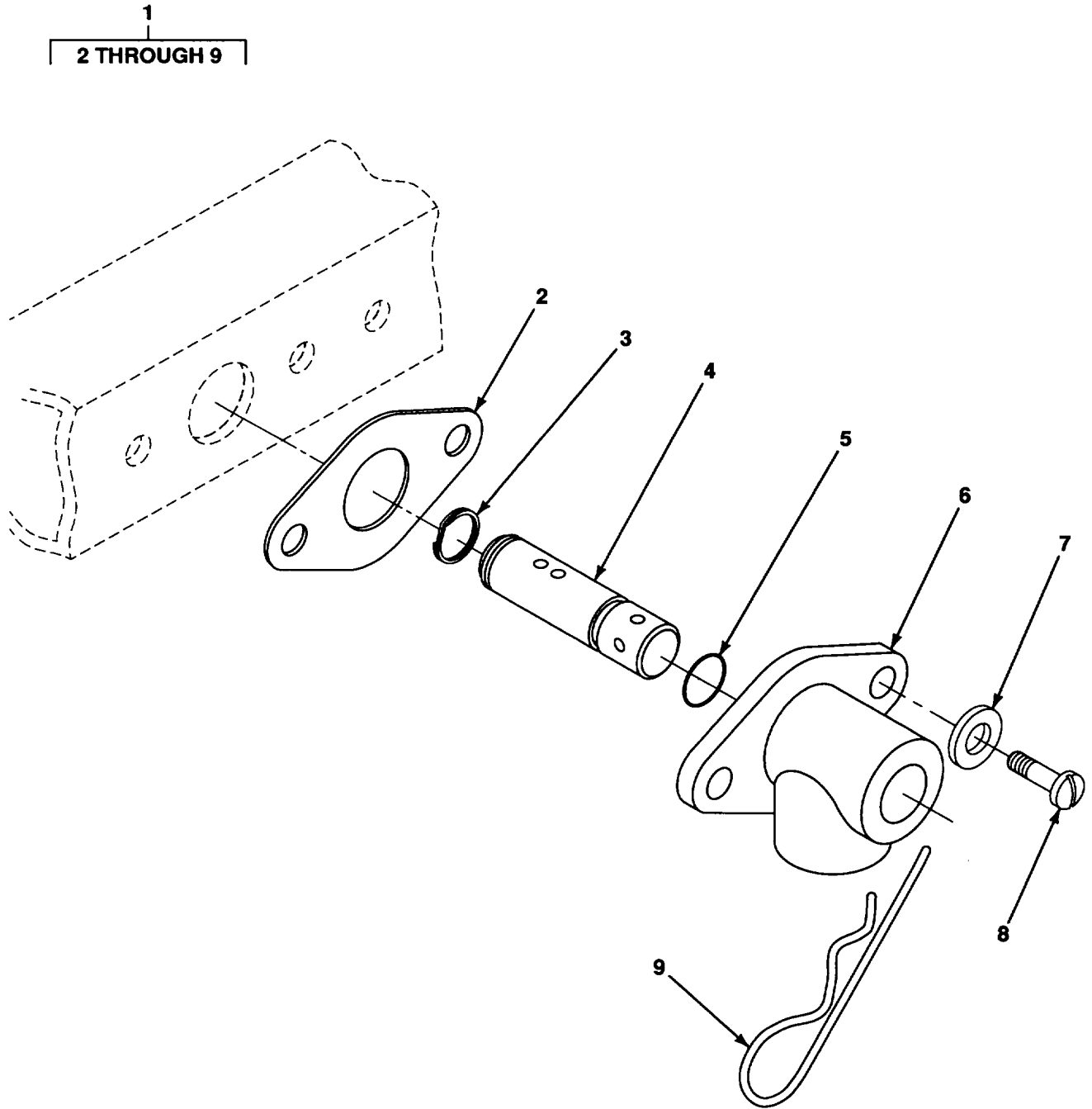

Figure 164. Spray Valve Assembly

SECTION II					
(1)	(2)	(3)	(4)	(5)	(6)
ITEM	SMR		PART		
NO	CODE	CAGEC	NUMBER	DESCRIPTION AND USABLE ON CODES (UOC)	QTY
GROUP 7317 MATERIAL SPRAY BAR					
FIG. 164 SPRAY VALVE ASSEMBLY					
1	PBOOO	64559	10100142	VALVE, REGULATING, FL	21
2	PAOZZ	64559	00100156	.GASKET	1
3	PAOZZ	80756	RST-75	.RING, RETAINING.....	1
4	PFOZZ	64559	00100153	.VALVE, LINEAR, DIRECT	1
5	PAOZZ	82271	114859-00	.PACKING, PREFORMED	1
6	PFOZZ	64559	00100152	.BODY, VALVE.....	1
7	PAOZZ	64559	00000106	.WASHER, FLAT.....	2
8	PAOZZ	96906	MS90727-58	.SCREW, CAP, HEXAGON H 3/8-24 UNF X 3/4 GR8	2
9	PAOZZ	64559	00000105	.CLIP, RETAINING.....	1

END OF FIGURE

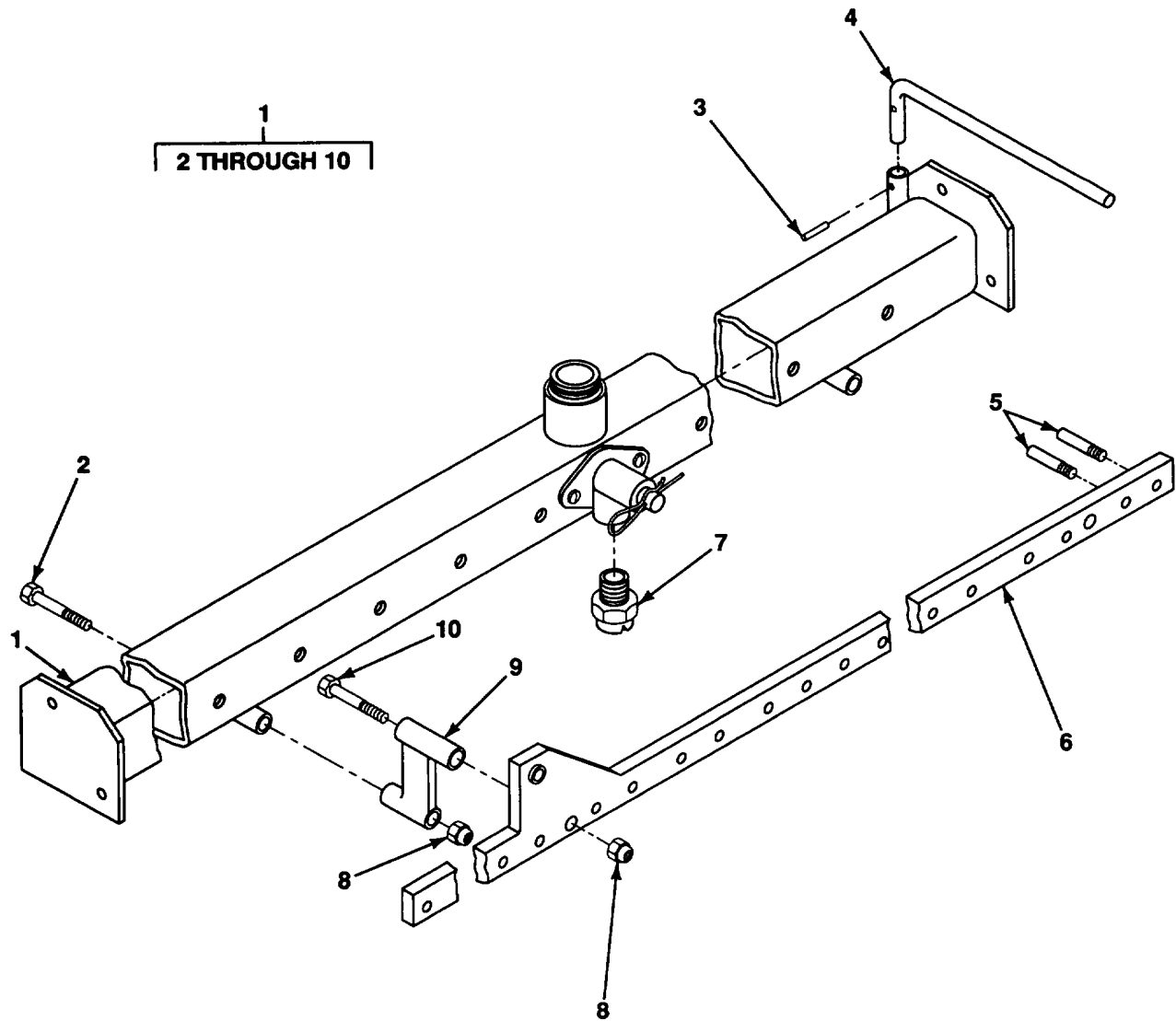

Figure 165. Spray Bar

SECTION II					
(1)	(2)	(3)	(4)	(5)	(6)
ITEM	SMR		PART		
NO	CODE	CAGEC	NUMBER	DESCRIPTION AND USABLE ON CODES (UOC)	QTY
GROUP 7317 MATERIAL SPRAY BAR					
FIG. 165 SPRAY BAR					
1	PFOOO	64559	74001826	BRACKET, VEHICULAR C	1
* 2	PAOZZ	80204	B1821BH038C 400N	.SCREW, CAP, HEXAGON H 3/8-16 UNC X 4.00 GR8..	4
3	PAOZZ	96906	MS16562-62	.PIN, SPRING.....	1
4	PFOZZ	64559	73000161	.HANDLE, MANUAL.....	1
5	PAOZZ	96906	MS16562-74	.PIN, SPRING 5/16 X 2.....	42
6	PFOZZ	64559	74002511	.BRACKET, MOUNTING.....	1
7	PAOZZ	6T778	WFM-150-80	.NOZZLE, SPRAY, FLUID.....	21
8	PAOZZ	96906	MS51922-17	.NUT, SELF-LOCKING, HE 3/8-16 UNC-2B.....	8
9	PFOZZ	64559	10300181	.BRACKET, MOUNTING.....	4
10	PAOZZ	96906	MS90725-71	.SCREW, CAP, HEXAGON H 3/8-16 UNC X 3-1/4 GR5...	4

END OF FIGURE

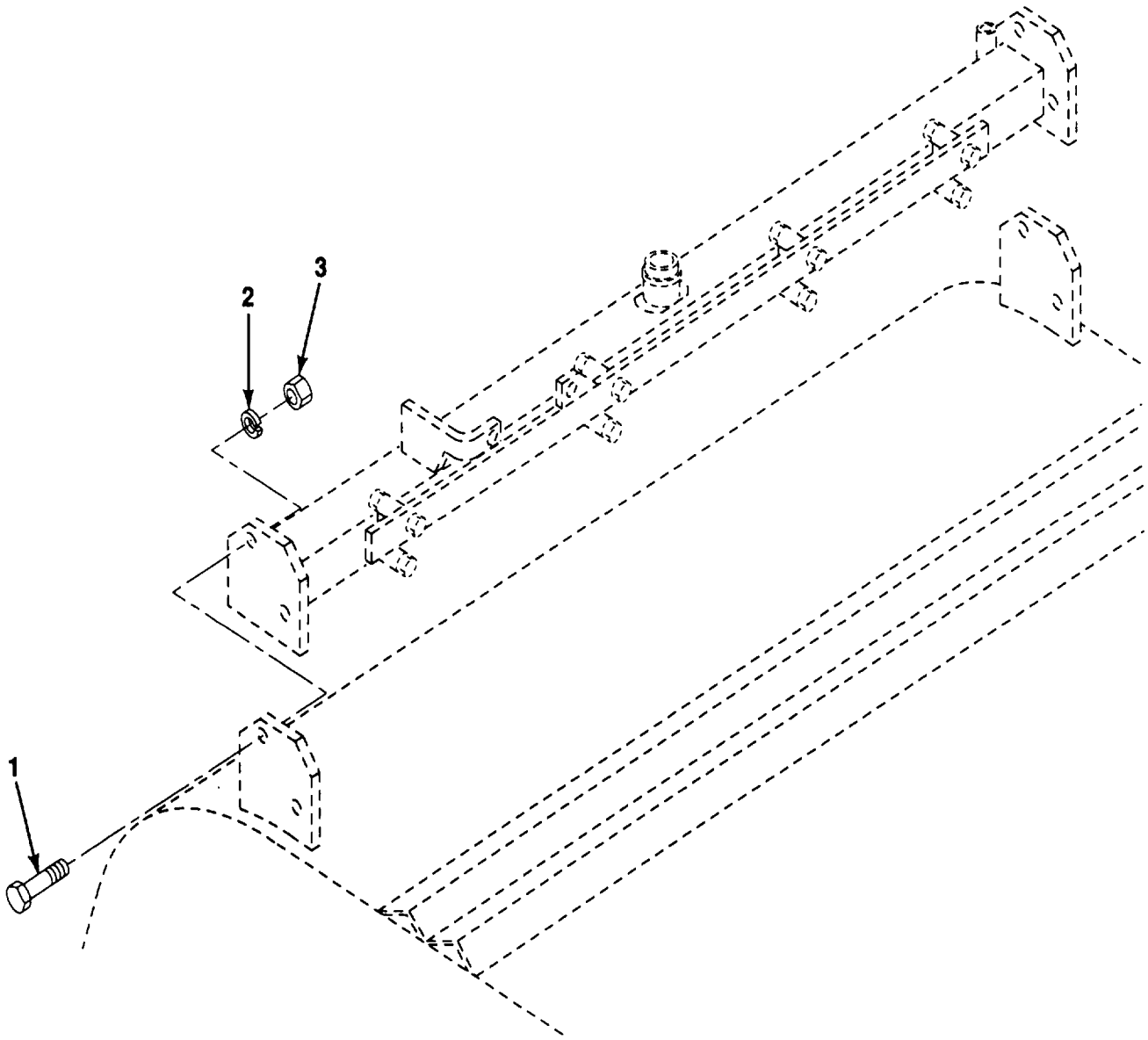

Figure 166. Spray Bar Installation

SECTION II					
(1)	(2)	(3)	(4)	(5)	(6)
ITEM	SMR		PART		
NO	CODE	CAGEC	NUMBER	DESCRIPTION AND USABLE ON CODES (UOC)	QTY
				GROUP 7317 MATERIAL SPRAY BAR	
				FIG.166 SPRAY BAR INSTALLATION	
1	PAOZZ	96906	MS90725-113	SCREW, CAP, HEXAGON H 1/2-13 UNC X 1-1/2 GR5....	4
2	PAOZZ	96906	MS35338-48	WASHER, LOCK 1/2.....	4
3	PAOZZ	96906	MS51967-14	NUT, PLAIN, HEXAGON 1/2-13 UNC-2B.....	4

END OF FIGURE

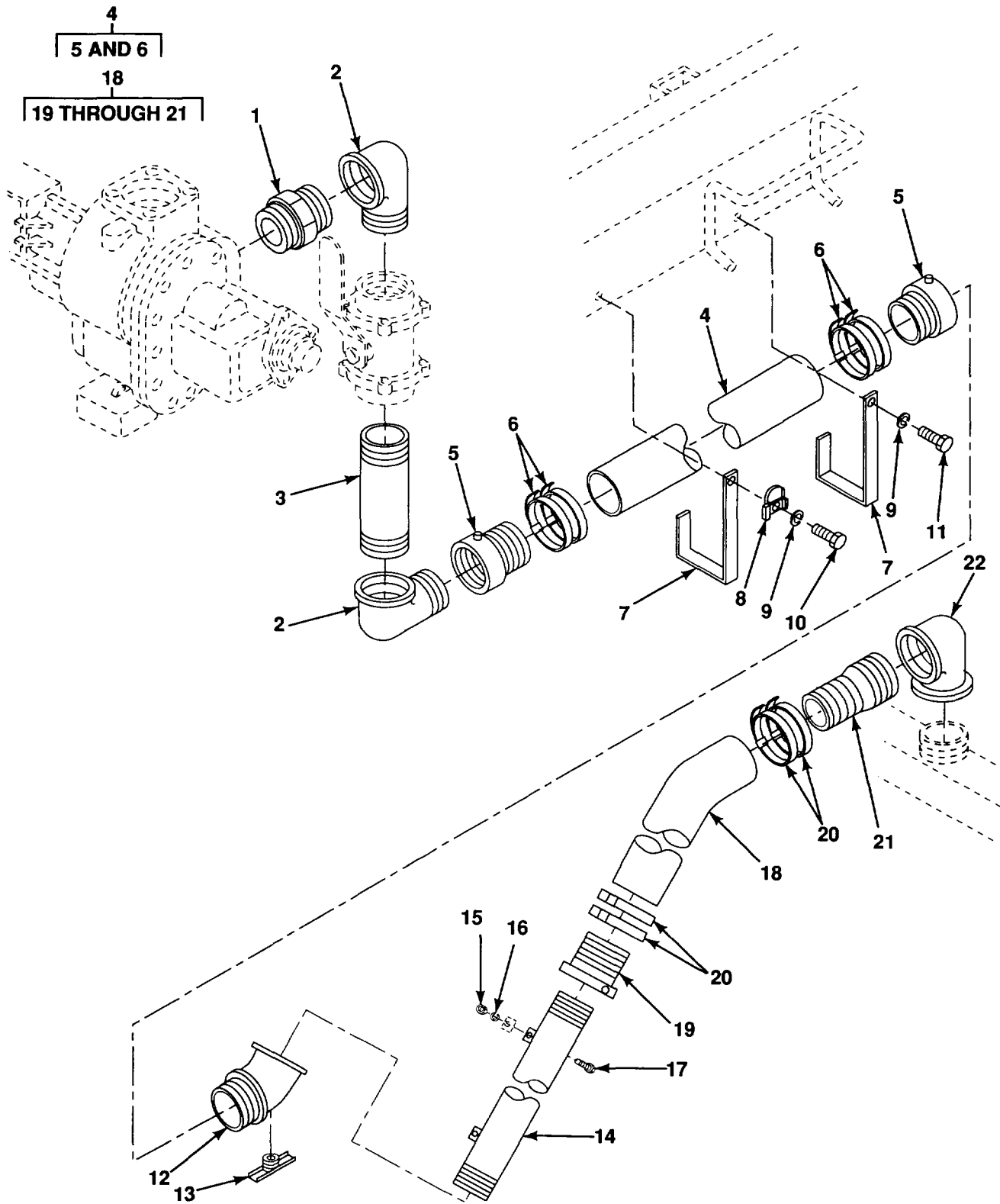

Figure 167. Additive System Fluid Lines and Fittings

SECTION II					
(1)	(2)	(3)	(4)	(5)	(6)
ITEM NO	SMR CODE	CAGEC	PART NUMBER	DESCRIPTION AND USABLE ON CODES (UOC)	QTY
GROUP 7319 WATER SYSTEM					
FIG. 167 ADDITIVE SYSTEM FLUID LINES AND FITTINGS					
1	PAOZZ	64559	73000069	NIPPLE, PIPE	1
2	PAOZZ	82666	613-21/2	ELBOW, PIPE	2
3	PAOZZ	96906	MS51953-228B	NIPPLE, PIPE	1
4	MOOOO	1GX90	47HW-2-1/2-AB2 50F-A8250F-113	HOSE ASSY, 113 IN. MAKE FROM P/N 47HW-2 1/2 (24161), 113 IN	1
5	PAOZZ	72661	FAB250	.COUPLING, HOSE	2
6	PAOZZ	70847	J213	.CLAMP, HOSE.....	4
7	PFOZZ	64559	74002464	CLAMP, HOSE.....	2
8	PFOZZ	64559	74002462	BRACKET, MOUNTING.....	1
9	PAOZZ	96906	MS35338-46	WASHER, LOCK 3/8.....	2
10	PAOZZ	96906	MS90725-60	SCREW, CAP, HEXAGON H 3/8-16 UNC X 1 GR5.....	1
* 11	PAOZZ	80204	B1821BH038 C075N	SCREW, CAP, HEXAGON H 3/8-16 UNC X 3/4 GR5.....	1
12	PAOZZ	64559	74001465	ELBOW, PIPE	1
13	PAOZZ	7J925	9KC	COCK, DRAIN.....	1
14	PAOZZ	64559	74001462	ADAPTER, STRAIGHT, PI.....	1
15	PAOZZ	96906	MS51967-14	NUT, PLAIN, HEXAGON 1/2-13 UNC-2B.....	2
16	PAOZZ	96906	MS35338-48	WASHER, LOCK 1/2.....	2
* 17	PAOZZ	80204	B1821BH050 C125N	SCREW, CAP, HEXAGON H 1/2-13 UNC X 1-1/4 GR8.....	2
18	MOOOO	1GX90	47HW-2-1/2-STN 250-AB250F-128	HOSE ASSY, 128 IN MAKE FROM P/N 47HW-2 1/2 (24161), 128 IN	1
19	PAOZZ	72661	FAB250	.COUPLING, HOSE	1
20	PAOZZ	70847	J213	.CLAMP, HOSE.....	4
21	PAOZZ	72661	ST30	.NIPPLE, HOSE	1
22	PAOZZ	82666	601-2-1/2	ELBOW, PIPE	1

END OF FIGURE

1
2 THROUGH 15

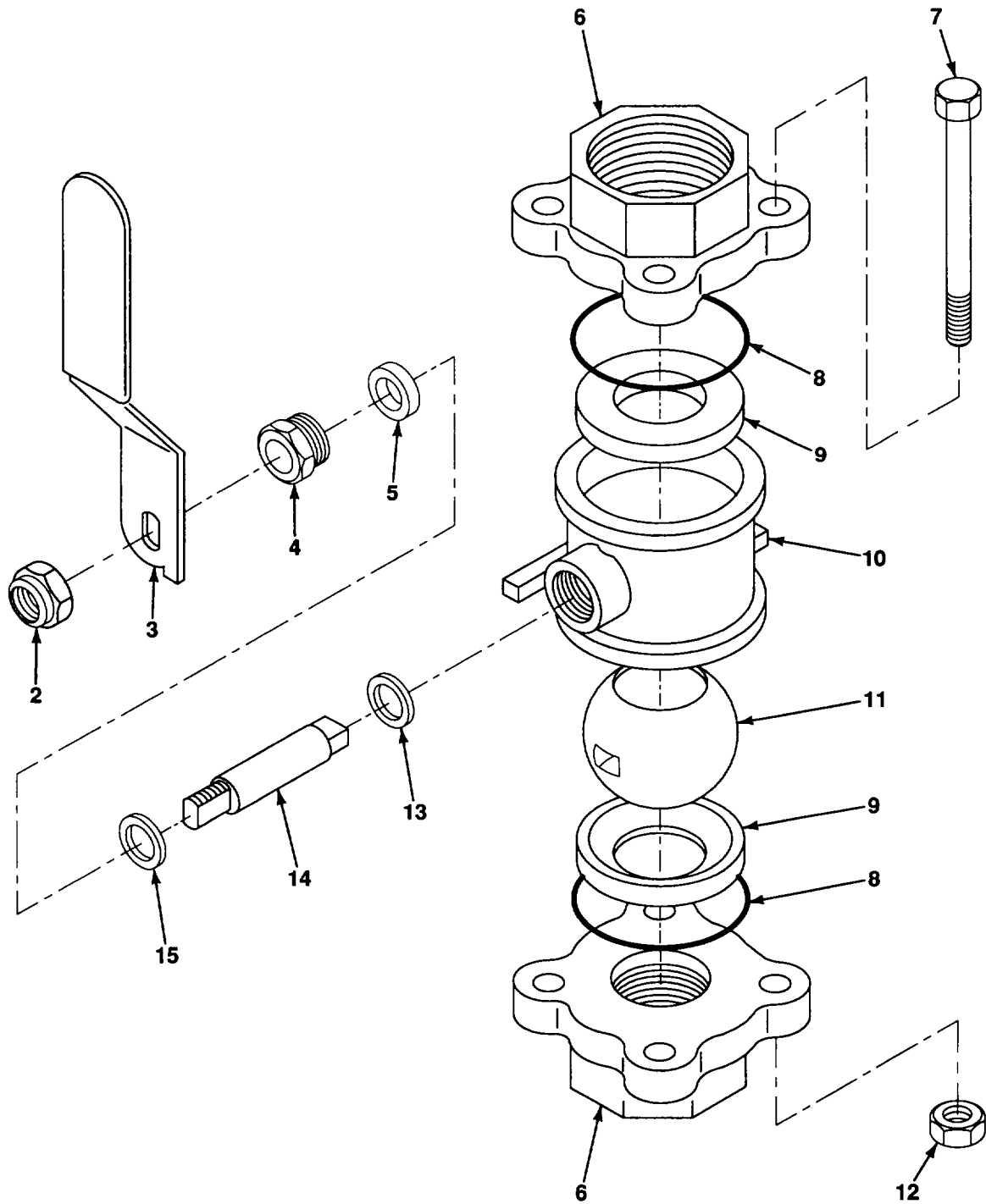

Figure 168. Ball Valve Assembly

SECTION II

TM5-3895-369-24PC01

(1) ITEM NO	(2) SMR CODE	(3) CAGEC	(4) PART NUMBER	(5) DESCRIPTION AND USABLE ON CODES (UOC)	(6) QTY
GROUP 7319 WATER SYSTEM					
FIG.168 BALL VALVE ASSEMBLY					
1	PFOOO	12168	DP64415	VALVE, BALL.....	1
2	PAOZZ	12168	64418	.NUT, PLAIN HEXAGON	1
* 3	PAOZZ	12168	T064444	.HANDWHEEL	1
4	PAOZZ	12168	AP64580	.PACKING NUT.....	1
5	KFOZZ	12168	64607	.PACKING, PREFORMED PART OF KIT P/N R05900F	1
6	XDOZZ	12168	64905	.END, BODY.....	2
7	XDOZZ	12168	64495	.SCREW, CAP, HEXAGON H.....	4
8	KFOZZ	12168	64432	.PACKING, PREFORMED PART OF KIT P/N R059000F ..	2
9	KFOZZ	12168	BP64433	.RING, SEAL PART OF KIT P/N R05900F	2
10	XDOZZ	12168	BP64610	.BODY	1
11	PAOZZ	12168	64430	.VALVE, BALL.....	1
12	XDOZZ	12168	T062817	.NUT, PLAIN, HEXAGON	4
13	KFOZZ	12168	64428	.WASHER, THRUST PART OF KIT P/N R05900F	1
14	PAOZZ	12168	AP64601	.STEM, FLUID VALVE	1
* 15	PAOZZ	12168	AP64438	.WASHER, FLAT.....	1

END OF FIGURE

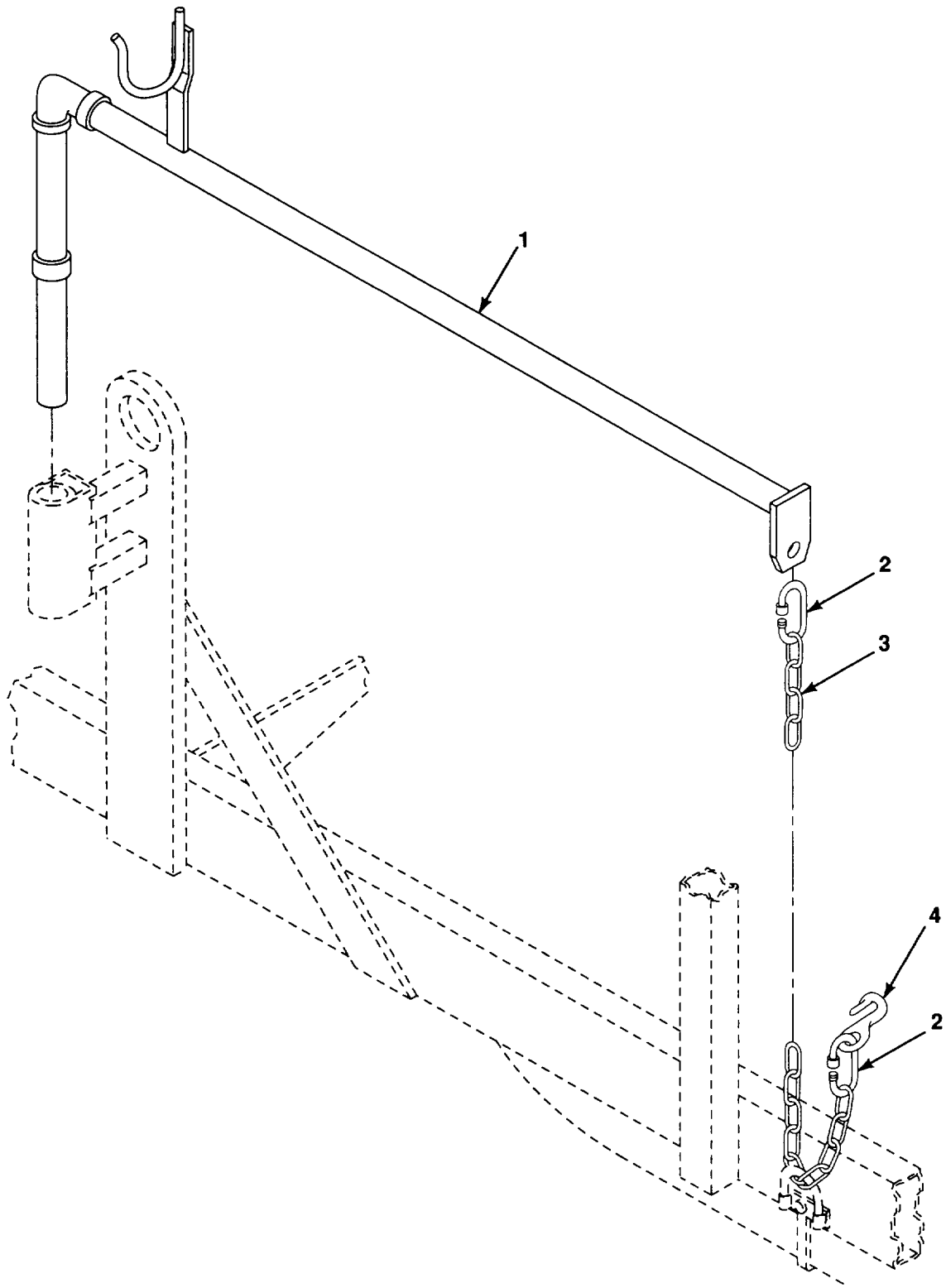

Figure 169. Additive System Boom and Chain

(1) ITEM NO	(2) SMR CODE	(3) CAGEC	(4) PART NUMBER	(5) DESCRIPTION AND USABLE ON CODES (UOC)	(6) QTY
-------------------	--------------------	--------------	-----------------------	--	------------

GROUP 7320 BOOM AND ATTACHING PARTS

FIG. 169 ADDITIVE SYSTEM BOOM AND CHAIN

1	XDOZZ	64559	74001383	BOOM	1
2	PAOZZ	54275	54T29661	LINK, CHAIN, DETACHAB.....	2
3	MOOZZ	64559	74001519	CHAIN MAKE FROM P/N 3594T16 (39428), 54 IN	1
4	PAOZZ	54275	55G71190	HOOK, GRAB.....	1

END OF FIGURE

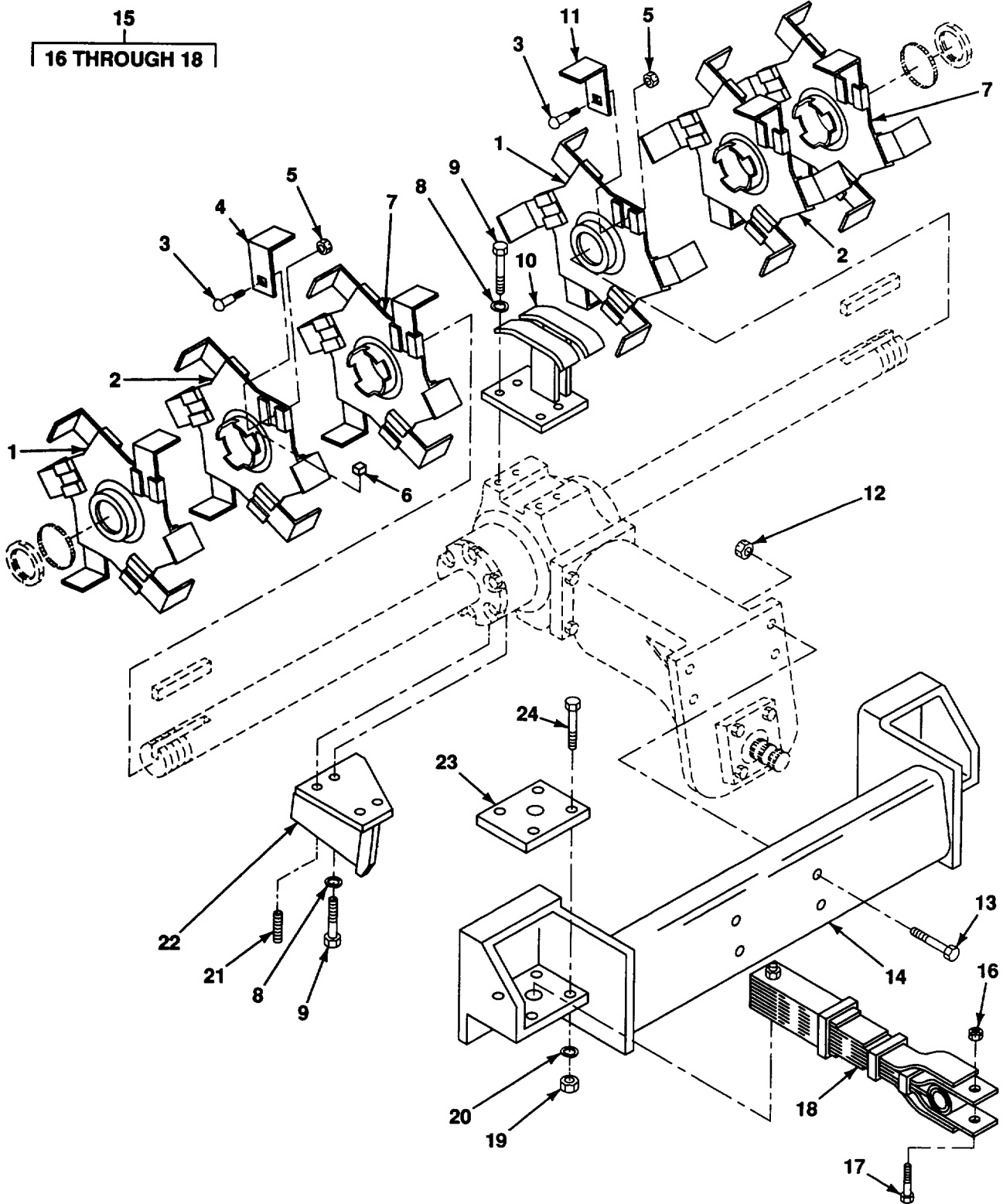

Figure 170. Rotor Assembly

SECTION II

TM5-3895-369-24PC01

(1) ITEM NO	(2) SMR CODE	(3) CAGEC	(4) PART NUMBER	(5) DESCRIPTION AND USABLE ON CODES (UOC)	(6) QTY
GROUP 74 CRANES, SHOVELS AND EARTH MOVING EQUIPMENT COMPONENTS					
GROUP 7465 ROOTERS, RIPPERS, PLOWS, HARROWS AND ROTARY TILLERS					
FIG. 170 ROTOR ASSEMBLY					
1	XDFZZ	64559	00000365	PLATE, TINE, LH	2
* 2	PFFZZ	64559	00000364	PLATE, TINE MOUNTING	6
3	PAOZZ	96906	MS35751-182	BOLT, MACHINE 3/4-10 UNC X 2-1/4.....	60
4	PAOZZ	64559	00000377	DIGGER TINE RIGHT HAND	30
5	PAOZZ	96906	MS51922-57	NUT, SELF-LOCKING, HE 3/4-10 UNC-2B.....	60
6	PFFZZ	64559	74002574	SPACER, PLATE	8
7	XDFZZ	64559	00000366	PLATE, TINE, RH	2
8	PAOZZ	96906	MS35338-51	WASHER, LOCK 3/4.....	7
* 9	PAOZZ	80204	B1821BH075C 150N	SCREW, CAP, HEXAGON H 3/4-10 UNC X 1-1/2 GR8.....	7
10	PAOZZ	64559	10301781	BRACKET, MOUNTING.....	1
* 11	PAOZZ	64559	00000378	BLADE, ANGLED OZER, EA LEFT HAND.....	30
12	PAOZZ	96906	MS51922-61	NUT, SELF-LOCKING, HE 3/4-16 UNF-2B	4
13	PAOZZ	96906	MS90727-199	SCREW, CAP, HEXAGON H 3/4-16 UNF X 5.0 GRBR	4
14	PAOZZ	64559	10301786	HANGER, SPRING, VEHIC	1
15	PFOFF	64559	10301785	SPRING ASSEMBLY, LEA	2
16	PAFZZ	96906	MS21044-N8	.NUT, SELF-LOCKING, HE 1/2-20 UNF-2B	1
17	PAFZZ	96906	MS90727-119	.SCREW, CAP, HEXAGON H 1/2-20 UNF X 3.0 GR8	1
18	PAFZZ	64559	00000384	.SPRING, LEAF.....	1
19	PAOZZ	96906	MS51967-21	NUT, PLAIN, HEXAGON 5/8-11 UNC-2B.....	8
20	PAOZZ	96906	MS35338-50	WASHER, LOCK 5/8.....	8
* 21	PAOZZ	64559	73000058	BOLT, MACHINE	1
22	PAOZZ	64559	73000055	PLOW, MOLDBOARD	1
23	PAOZZ	64559	00301787	PLATE, MOUNTING	2
* 24	PAOZZ	80204	B18218H063C 400N	SCREW, CAP, HEXAGON H 5/8-11 UNC X 4.0 GR8.....	8

END OF FIGURE

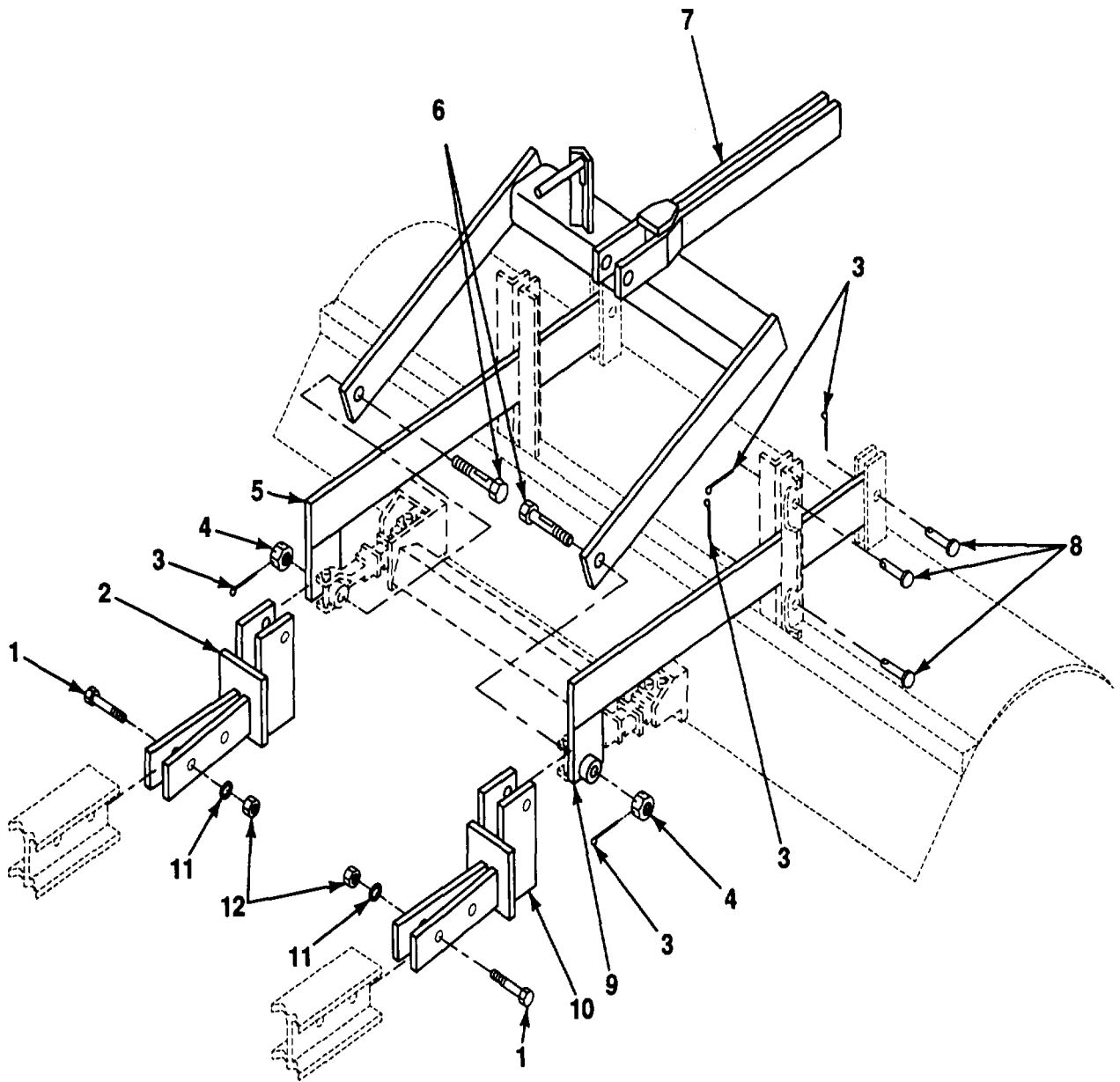

Figure 171. Rotor Assembly Boom and Guides

SECTION II

TM5-3895-369-24PCO1

(1) ITEM NO	(2) SMR CODE	(3) CAGEC	(4) PART NUMBER	(5) DESCRIPTION AND USABLE ON CODES (UOC)	(6) QTY
				GROUP 7465 ROOTERSSTRIPPERS1PLOWS HARROWS AND ROTARY TILLERS	
				FIG 171 ROTOR ASSEMBLY BOOM AND GUIDES	
* 1	PAOZZ	80204	B1821BH075C 250N	SCREW, CAP, HEXAGON H 3/4-10 UNC X 2-1/2 GR8.....	4
2	PAOZZ	64559	74000894	BRACKET, MOUNTING.....	1
3	PAOZZ	96906	MS24665-360	PIN, COTTER 1/8 X 2	8
4	PAOZZ	7J925	1-14	NUT, PLAIN, CASTELLAT 1-14.....	2
5	PAOZZ	64559	10303301	LATCH, HOOD. VEHICULA.....	1
6	PAOZZ	64559	00304168	BOLT, MACHINE	2
7	PAOZZ	64559	10301780	BRACKET, VEHICULAR C	1
8	PAOZZ	64559	00301794	PIN, STRAIGHT, HEADED 3/4 X 2-1/2	6
9	PAOZZ	64559	10301779	LATCH, HOOD, VEHICULA.....	1
10	PAOZZ	64559	74000893	BRACKET, MOUNTING.....	1
11	PAOZZ	96906	MS35338-51	WASHER, LOCK 3/4.....	4
12	PAOZZ	96906	MS51967-24	NUT, PLAIN, HEXAGON 3/4-10 UNC-2B.....	4

END OF FIGURE

171-1

SECTION II					
(1)	(2)	(3)	(4)	(5)	(6)
ITEM NO	SMR CODE	CAGEC	PART NUMBER	DESCRIPTION AND USABLE ON CODES (UOC)	QTY
				GROUP 94 REPAIR KITS	
				GROUP 9401 REPAIR KITS	
PAFZZ	17913	A-2813		PARTS KIT, LINEAR AC.....	1
				PACKING, PREFORMED (1) 148-12	
				PACKING, PREFORMED (2) 148-6	
				RING, BACK-UP (1) 148-11	
				RING, BACK-UP (3) 148-5	
				RING, RETAINING (1) 148-9	
				RING, RETAINING (1) 148-8	
				WIPER, ROD (1) 148-10	
PAFZZ	17913	A-8693		PARTS KIT, LINEAR AC.....	1
				NUT, LOCK, HEX (1) 144-3	
				PACKING, PREFORMED (1) 144-7	
				PACKING, PREFORMED (1) 144-14	
				PACKING, PREFORMED (1) 144-17	
				RING, BACK-UP (1) 144-13	
				RING, BACK-UP (1) 144-16	
				RING, RETAINING (1) 144-12	
				RING, WEAR (1) 144-4	
				SEAL, CROWN (1) 144-6	
				WIPER, ROD (1) 144-10	
PAFZZ	17913	A-8709		PARTS KIT, SEAL REPL.....	1
				PACKING,PREFORMED (1) 146-12	
				PACKINGTPREFORMED (1) 146-15	
				PACKING,PREFORMED (1) 146-7	
				RING, BACK-UP (1) 146-11	
				RING, BACK-UP (1) 146-14	
				RING, RETAINING (1) 146-10	
				RING, RETAINING (1) 146-9	
				RING, WEAR (1) 146-4	
				SEAL, CROWN (1) 146-6	
PAFZZ	26952	K1002		PACKING ASSORTMENT.....	1
				PACKING, PREFORMED (2) 134-4	
				PACKING,PREFORMED (3) 134-11	
				PACKING,PREFORMED (1) 134-8	
				PACKING,PREFORMED (1) 134-14	
				PACKING,PREFORMED (1) 134-10	
PAFZZ	75160	RE21875		PARTS KIT, SEAL REPL.....	1
				GUIDE, HYD CYL ROD (1) 114-8	
				SEAL (1) 114-9	
				SEAL (2) 114-7	
PAOZZ	12168	R05900F		PARTS KIT, SEAL.....	1
				PACKING, PREFORMED (1) 168-5	
				PACKING, PREFORMED (2) 168-8	
				RING, SEAL (2) 168-9	
				WASHER, THRUST (1) 168-13	
PAFZZ	0BHC4	02-001-216		PARTS KIT, HYDRAULIC.....	1
				CUP (1) 99-21	
				CUP, COMPENSATOR (1) 99-16	
				CUP, HYD BRAKE (1) 99-19	

KITS-1

SECTION II

TM5-3895-369-24PC01

(1) ITEM NO	(2) SMR CODE	(3) CAGEC	(4) PART NUMBER	(5) DESCRIPTION AND USABLE ON CODES (UOC)	(6) QTY
				GASKET (2)	99-13
				PACKING, PREFORMED (1)	99-8
				RING, RETAINING (1)	99-23
				SEAL, GASKET (1)	99-6
				SEAT, VALVE (1)	99-3
				SPRING, HELICAL, COMP (1)	99-5
				VALVE, CHECK (1)	99-4
				VALVE, SAFETY RELIEF (1)	99-12
	PAFZZ	97271	070KB125	PARTS KIT, BRAKE CYL.....	2
				BOOT, DUST (2)	98-7
				SEAL, PISTON (INNER) (2)	98-9
				SEAL, PISTON (OUTER) (2)	98-8
*	PAHZZ	53867	1 467 010 059	PARTS KIT, SEAL REPL.....	1
				GASKET (2)	17-3
				GASKET (6)	23-9
				GASKET (1)	24-123
*				GASKET (2)	23-54
				INSERT, FLEXIBLE COU (2)	23-34
				NIPPLE, PIPE (6)	23-5
				PACKING, PREFORMED (1)	23-64
				PACKING, PREFORMED (1)	23-58
				PACKING, PREFORMED (1)	23-21
				PACKING, PREFORMED (1)	24-114
				PACKING, PREFORMED (1)	24-72
				PACKING, PREFORMED (1)	24-122
				PACKING, PREFORMED (1)	24-110
				PACKING, PREFORMED (1)	23-13
				PACKING, PREFORMED (1)	23-50
				PACKING, PREFORMED (1)	23-49
				PACKING, PREFORMED (1)	23-19
*				SEAL RING, METAL (1)	23-11
*				SEAL, PLAIN ENCASED (1)	23-53
				SEAL, PLAIN (2)	24-85
				WASHER, FLAT (1)	24-109
	PAHZZ	11671	15537	PARTS KIT, HYDRAULIC.....	1
				PACKING, PREFORMED (4)	131-13
				RING, RETAINING (1)	131-4
				SEAL, PLAIN ENCASED (2)	131-5
				VALVE, SAFETY RELIEF (1)	131-3
	PAHZZ	11671	15626-5	PARTS KIT, SEAL REPL.....	1
				PACKING, PREFORMED (4)	131-12
				PACKING, PREFORMED (8)	131-9
				PACKING, PREFORMED (4)	131-13
				PACKING, PREFORMED (4)	131-16
				PACKING, PREFORMED (1)	131-31
				PACKING, PREFORMED (2)	131-48
				PACKING, PREFORMED (1)	131-44
				PACKING, PREFORMED (2)	131-46
				RING, BACK-UP (1)	131-38
				RING, BACK-UP (1)	131-45
				RING, RETAINING (4)	131-11
				RING, RETAINING (1)	131-4

KITS-2

SECTION II

TM5-3895-369-24PC01

(1) ITEM NO	(2) SMR CODE	(3) CAGEC	(4) PART NUMBER	(5) DESCRIPTION AND USABLE ON CODES (UOC)	(6) QTY
	PAFZZ	55653	26-10015	SEAL, PLAIN ENCASED (2) 131-5 PARTS KIT, UNIVERSAL	2
				COLLAR (1) 86-5 PAWL (1) 86-7 RING, RETAINING (1) 86-4 SPRING (1) 86-6	
*	PAHZZ	15434	3802376	PARTS KITISEAL REPL	1
*				GASKET (1) 10-3 GASKET (1) 10-2 GASKET (1) 5-1 GASKET (1) 25-2 GASKET (1) 22-1 GASKET (1) 13-6 GASKET (1) 13-3 GASKET (1) 45-8 GASKET (1) 46-2 GASKET, FILTER HEAD (1) 14-10 GASKET, GEAR HOUSING (1) 10-6 GASKET, OIL COOLER C (1) 14-12 GASKET, PUSH ROD COV (1) 9-1 GROMMET (4) 9-4 NOZZLE, PISTON COOLI (6) 2-9 PACKING, PREFORMED (1) 10-10 PACKING, PREFORMED (1) 5-6 SEALOIL (1) 10-17 SEAL, OIL (1) 5-4 SEAL, RECT RING (1) 10-13 WASHER, FLAT (3) 13-10 WASHER, FLAT (1) 13-12	
	PAFZZ	15434	3802147	PARTS KIT, TURBOSUPE	1
				BEARING, SLEEVE (2) 28-16 BEARING, SLEEVE (1) 28-21 GASKET (1) 15-2 PACKING, PREFORMED (1) 28-4 PLATE, CLAMPING (2) 28-17 RING, RETAINING (4) 28-15 SCREW, HEX FLANGE HE (4) 28-18 SCREW, MACHINE (3) 28-22 SEAL (1) 28-13 SEAL (1) 28-9 SEAL RING, METAL (1) 28-8 SETSCREW (4) 28-19	
	PAHZZ	15434	3802226	PARTS KIT, SEAL REPL	1
				GASKET (6) 21-1 GASKET (1) 29-11 GASKET (6) 16-3 GASKET (1) 15-2 GASKET (6) 7-1 GASKET, CYLINDER HO (1) 3-13 GASKET, INT MANIFOLD (1) 29-9 GASKET, WATER OUTLET (1) 45-7 PACKING, PREFORMED (1) 35-2	

KITS-3

SECTION II

TM5-3895-369-24PC01

(1) ITEM NO	(2) SMR CODE	(3) CAGEC	(4) PART NUMBER	(5) DESCRIPTION AND USABLE ON CODES (UOC)	(6) QTY
				PACKING, PREFORMED (6)	7-6
				SEAL, BANJO, CONNECT (6)	30-1
				SEAL, PLAIN (1)	7-3
				SEAL, VALVE STEM (12)	3-1
				WASHER, FLAT (1)	13-12
				WASHER, SEAL (2)	31-11
*	PAHZZ	15434	3802227	PARTS KIT, SEAL REPL	1
				GASKET (1)	3-13
				GASKET (1)	29-11
				GASKET (6)	16-3
				GASKET (1)	15-2
				GASKET (6)	7-1
				GASKET (1)	45-8
				GASKET, INT MANIFOLD (1)	29-9
				PACKING, PREFORMED (1)	35-1
				PACKING, PREFORMED (6)	7-6
				SEAL, BANJO CONNECT (6)	30-1
				SEAL, IPLAIN (1)	7-3
				SEAL, VALVE STEM (12)	3-1
				WASHER (6)	21-3
				WASHER, FLAT (1)	13-12
	PAHZZ	15343	3802228	PARTS KIT, SEAL REPL	
				GASKET (1)	3-13
				GASKET (1)	29-11
				GASKET (6)	16-3
				GASKET (1)	15-2
				GASKET (6)	7-1
				GASKET (1)	45-8
				GASKET, INT MANIFOLD (1)	29-9
				PACKING, PREFORMED (1)	35-1
				PACKING, PREFORMED (6)	7-6
				SEAL, BANJO CONNECT (6)	30-1
				SEAL, PLAIN (1)	7-3
				SEAL, VALVE STEM (12)	3-1
				WASHER (6)	21-3
				WASHER, FLAT (1)	13-12
	PAFZZ	96151	64418	PACKING ASSORTMENT	1
				PACKING, PREFORMED (1)	109-5
				PACKING, PREFORMED (1)	109-6
				PACKING, PREFORMED (1)	109-23
				PACKING, PREFORMED (3)	109-13
				SEAL (1)	109-25
				SEAL, PLAIN ENCASED (1)	109-2
	PAFZZ	64559	74000533	PARTS KITVHYDRAULIC.....	2
				BOOT, DUST (2)	98-7
				PISTON (2)	98-10
				SEAL, PISTON (INNER) (2)	8-9
				SEAL, PISTON (OUTER) (2)	98-8
	PAFZZ	27007	74640-901	PARTS KIT, SEAL REPL	1
				PACKING, PREFORMED (1)	129-24
				RING, RETAINING (1)	129-2
				SEAL, SHAFT (1)	129-3

KITS-4

SECTION II

TM5-3895-369-24PC01

(1) ITEM NO	(2) SMR CODE	(3) CAGEC	(4) PART NUMBER	(5) DESCRIPTION AND USABLE ON CODES (UOC)	(6) QTY
	PAHZZ	14120	9510049	PARTS KIT, PISTON	1
				PACKING, PREFORMED (1) 79-53	
				PACKING, PREFORMED (2) 79-51	
				PACKING, PREFORMED (2) 79-52	

END OF FIGURE

KITS-5

SECTION II

(1) ITEM NO	(2) SMR CODE	(3) CAGEC	(4) PART NUMBER	(5) DESCRIPTION AND USABLE ON CODES (UOC)	(6) QTY
GROUP 95 GENERAL USE STANDARDIZED PARTS					
GROUP 9501 HARDWARE SUPPLIES AND BULK MATERIAL,COMMON					
* 1	PAOZZ	39428	3594T16	CHAIN, WELDED.....	V
2	PFOZZ	19207	SDBX7-42C16887	CHAIN, WELDLESS	V
* 3	PAOZZ	81348	HHT791A	CONDUIT, NONMETALLIC	V
* 4	PAOZZ	3X125	47-71760-24	GUARD, SPLASH, VEHICU.....	V
5	PAOZZ	24161	8M1T	HOSE, NM, 330 RL.....	V
6	PAOZZ	24161	4M2T	HOSE, NONMETALLIC	V
7	PAOZZ	24161	4C1T	HOSE, NONMETALLIC	V
8	PAOZA	24161	12C4	HOSE, NONMETALLIC	V
9	PAOZZ	98441	881-16	HOSE, NONMETALLIC	V
10	PAOZZ	98441	203-6	HOSE, NONMETALLIC	V
11	PAOZZ	05415	134MKC1	HOSE, NONMETALLIC	V
12	PAOZZ	24161	4LOLA	HOSE, NONMETALLIC	V
13	PAOZZ	24161	12LOLA	HOSE, NONMETALLIC	V
14	PAOZZ	24161	16C13	HOSE, NONMETALLIC	V
15	PAOZA	30076	79502	HOSE, NONMETALLIC	V
16	PAOZZ	24161	47HW-2 1/2	HOSE, NONMETALLIC	V
17	PAOZZ	24161	6M1T	HOSE, NONMETALLIC	V
18	PAOZZ	24161	4M1T	HOSE, NONMETALLIC	V
19	PAOZZ	24161	47HW-3	HOSE, NONMETALLIC	V
20	PAOZZ	24161	20C4	HOSE, NONMETALLIC	V
21	PAOZZ	24161	24C4	HOSE, NONMETALLIC	V
22	PAOZZ	32166	210-05	HOSE, NONMETALLIC	V
23	PAFZZ	24161	3C1T	HOSE, NONMETALLIC	V
24	PAOZZ	33609	8120-100R	LEAD, STORAGE BATTER	V
25	PAOZZ	33609	8020-100B	LEAD, STORAGE BATTER	V
26	PAOZZ	3X125	41-1255-11	RUBBER SHEET, SOLID.....	V
27	PAOZZ	3X125	41-1254-18	RUBBER SHEET, SOLID.....	V
28	PAOZZ	57137	R750AB2332	MOLDING, PLASTIC	V
29	PAOZA	70903	8916-2	WIRE, ELECTRICAL.....	V
30	PAOZA	16428	8916-5	WIRE, ELECTRICAL.....	V

END OF FIGURE

BULK-1

**CROSS- REFERENCE-INDEXES
NATIONAL STOCK NUMBER INDEX**

STOCK NUMBER	FIG.	ITEM	STOCK NUMBER	FIG.	ITEM
5315-00-012-0123	101	11	5305-00-071-2067	121	11
6240-00-013-1282	52	3		122	4
	54	10		162	6
5360-00-013-7808	76	78		167	17
5365-00-038-1520	156	5	5305-00-071-2070	1	8
4730-00-042-8988	90	12		80	3
4730-00-044-4688	90	16		116	9
4730-00-044-4789	74	15		130	1
5310-00-045-3296	54	3	5305-00-071-2072	77	1
	58	12		124	3
	58	14	5315-00-073-0016	19	50
	66	9	5975-00-074-2072	71	11
	68	10		142	17
	70	10	5306-00-078-9696	44	4
	116	5	4730-00-080-7040	112	15
5310-00-045-3299	54	17	3120-00-086-7895	50	45
5305-00-045-7606	138	4	5310-00-087-4652	17	12
4730-00-050-4203	84	6		20	14
	88	6		34	6
4730-00-050-4208	20	1		43	11
	86	19		125	16
	90	21		125	26
	101	4		165	8
	145	1	5310-00-087-7493	20	10
5310-00-050-6646	92	15		34	2
5315-00-058-6011	165	5		41	11
5310-00-067-6356	93	10		44	6
	161	8		47	13
	170	5		108	7
5305-00-068-0500	117	8		111	3
	121	5		125	22
	157	2		125	27
5305-00-068-0502	33	5	5310-00-088-1251	68	12
	39	1	3110-00-100-0336	163	56
	43	4	3110-00-100-0381	94	3
	52	7	3110-00-100-0551	74	24
	56	5	3110-00-100-0588	104	3
	61	6	3110-00-100-0675	163	57
	68	16	3110-00-100-3095	94	4
	68	21	3110-00-100-3546	74	25
	81	2	4730-00-106-7384	139	25
	124	2	3110-00-107-7555	163	28
5305-00-068-0509	60	5	5930-00-111-8619	58	8
5305-00-068-0511	87	13		64	1
	15A	20	5940-00-114-1306	57	5
4730-00-068-6552	142	7	3040-00-124-0880	109	15
	143	11	3830-00-129-3285	170	4
5305-00-069-5568	140	22	5315-00-129-6499	109	12
5305-00-071-2067	33	9	3895-00-130-5267	170	2
	44	3	5330-00-131-7168	163	7

CROSS- REFERENCE-INDEXES
NATIONAL STOCK NUMBER INDEX

STOCK NUMBER	FIG.	ITEM	STOCK NUMBER	FIG.	ITEM
2520-00-137-1819	76	75	4730-00-193-7080	141	3
4730-00-138-8050	143	22	4730-00-196-1469	138	1
5315-00-140-1938	149	7		141	9
5940-00-143-4777	72	8	4730-00-196-1471	140	13
5940-00-143-4780	70	4	4730-00-196-1481	143	3
	70	9	4730-00-196-1509	139	15
	70	18	4730-00-202-6672	141	11
	72	2	4730-00-204-1272	15A	13
3110-00-144-9455	104	9	5305-00-206-3532	19	56
5330-00-154-2489	163	31	5310-00-209-0965	85	1
3110-00-155-6706	90	10		100	11
3930-00-158-3443	18	23		140	23
3110-00-158-6017	163	52	2520-00-217-9324	84	3
5307-00-162-0239	18	24	7240-00-222-3088	34	4
5330-00-162-5963	18	26	5305-00-225-3843	87	2
5920-00-163-4185	58	5		113	24
5310-00-167-0680	163	41	5310-00-225-6993	1	12
4730-00-172-0022	86	11		33	7
4730-00-172-0028	84	1		77	7
	163	33		101	12
4730-00-172-0047	92	17		121	12
5310-00-172-5192	163	38		124	5
5365-00-174-9885	8	4	5306-00-225-8499	36	1
7240-00-177-6154	34	1		64	2
5330-00-185-1980	79	52		66	11
5330-00-185-1997	79	51		96	3
5330-00-185-1999	75	44		150	2
	76	95	5306-00-225-8503	34	9
5315-00-185-2337	76	77		66	2
5365-00-185-2389	76	88		96	1
5310-00-185-2404	76	91	5306-00-225-9087	77	2
5315-00-185-2437	76	66	5306-00-226-4825	121	9
5310-00-185-9909	75	13		121	13
	76	68		137	1
	76	82	5306-00-226-4831	41	14
	78	38		81	7
5315-00-185-9912	75	43	5306-00-226-4833	68	22
	76	71	3110-00-229-0272	94	19
	78	17		94	24
5315-00-185-9951	75	19	2910-00-238-0033	35	5
	78	20	5315-00-239-8032	92	21
4730-00-187-4191	90	19	5330-00-242-7403	131	16
4730-00-187-4210	163	15	5330-00-242-7406	131	46
5365-00-189-1846	75	46	5315-00-245-1254	92	29
	79	49	5315-00-245-3578	19	49
5365-00-189-9306	78	16	5315-00-245-9197	19	64
4730-00-193-0883	83	7	5310-00-246-0197	19	57
	141	10	5330-00-250-9603	79	53
4730-00-193-2711	32	7	5330-00-250-9604	75	41
4730-00-193-7080	83	5	5330-00-250-9614	76	76

CROSS- REFERENCE-INDEXES
NATIONAL STOCK NUMBER INDEX

STOCK NUMBER	FIG.	ITEM	STOCK NUMBER	FIG.	ITEM
5330-00-250-9614	78	12	5340-00-341-2945	61	5
5330-00-250-9628	75	21	5330-00-341-9857	103	1
5330-00-250-9633	75	8	5310-00-383-4792	94	8
	78	15	5325-00-397-5962	50	21
4730-00-253-4418	140	11	5930-00-400-6214	54	11
5305-00-253-5621	159	3		58	7
5305-00-253-5624	128	25	2910-00-400-6861	153	5
5365-00-253-8655	75	9	3110-00-400-8418	103	4
	79	59	4720-00-402-9511	BULK	11
4730-00-254-1801	142	24	5360-00-404-4102	79	46
4730-00-254-6228	31	2	5310-00-407-9566	36	3
5365-00-255-9787	75	25		64	4
	78	25		66	7
4730-00-263-2733	100	4		68	5
6240-00-266-9940	52	17		68	20
5365-00-269-0764	159	9		70	14
5305-00-269-2803	163	18		77	3
5305-00-269-3209	96	15		81	6
5305-00-269-3211	34	3		96	4
	108	5		121	10
	111	1		121	14
	163	14		125	4
	167	10		137	2
5305-00-269-3217	133	4		140	6
5305-00-269-3218	19	68		150	1
	133	3	3040-00-426-1884	19	51
5305-00-269-3219	17	10	5310-00-426-3990	8	8
	125	17		8	17
5305-00-269-3221	165	10	5310-00-431-7354	19	43
5305-00-269-3234	164	8	5310-00-433-3795	50	14
5330-00-275-3453	19	36	5330-00-433-3808	50	13
4730-00-278-4814	90	20	5330-00-434-1494	140	4
4730-00-278-8886	100	3	4730-00-439-1722	32	5
5920-00-280-9541	54	22	3010-00-441-3129	19	52
2530-00-283-3321	101	8	3120-00-447-1650	50	18
5975-00-284-7339	BULK	3	2520-00-447-2665	90	8
5330-00-285-9448	131	6	5365-00-447-8860	19	54
4730-00-287-1649	153	7	4730-00-449-7203	113	13
3120-00-288-0990	154	4	5305-00-450-5937	50	20
	154	26	2920-00-450-9496	58	3
4730-00-289-1254	15	8	5305-00-451-1635	19	44
4730-00-289-2405	163	16	5975-00-451-5001	55	6
4730-00-289-5176	18	22		65	11
5310-00-291-4619	50	42		70	7
5305-00-297-0672	93	12		71	13
5306-00-297-2487	84	14	5330-00-459-4689	131	31
5315-00-298-1499	161	4	5340-00-466-4948	149	5
	162	3	5330-00-470-8128	75	42
	171	3	2590-00-473-6331	34	5
3120-00-339-1318	154	27	5310-00-476-7648	50	25

CROSS- REFERENCE-INDEXES
NATIONAL STOCK NUMBER INDEX

STOCK NUMBER	FIG.	ITEM	STOCK NUMBER	FIG.	ITEM
5310-00-481-6411	90	7	4730-00-564-9588	18	9
4720-00-484-5765	BULK	12	5305-00-565-6343	19	39
5365-00-486-5480	76	74	5305-00-565-6344	18	2
	78	14	4730-00-566-1296	152	5
5999-00-488-8393	50	4	5360-00-572-0418	76	53
5330-00-503-5852	75	10	5360-00-574-0752	76	52
5330-00-503-5868	154	7	5315-00-574-0950	78	6
2520-00-508-1566	84	4	5330-00-577-8244	75	16
5365-00-509-9526	88	4		78	18
5330-00-514-3289	90	17	2520-00-577-8245	75	38
4320-00-518-1286	75	27	5330-00-579-7925	82	8
	78	27	5305-00-580-6309	76	81
5310-00-524-0894	163	11	4010-00-580-6627	BULK	2
2610-00-528-7700	106	2	5310-00-582-5965	33	4
5365-00-529-8443	163	51		39	2
5365-00-529-8445	163	51		43	2
4720-00-533-3476	BULK	20		52	8
4730-00-540-2612	100	5		56	7
4730-00-541-0793	142	5		60	4
	143	21		61	4
5305-00-543-2419	82	6		68	17
	125	25		87	9
5305-00-543-4302	50	5		100	8
5305-00-543-4372	41	12		110	15
	119	2		113	27
	121	4		117	7
	154	17		120	2
	167	11		121	6
5330-00-548-6028	18	32		124	1
5365-00-549-8395	75	15		141	14
	78	36		157	3
5365-00-549-8396	76	54	5365-00-584-2314	164	3
	76	64	5310-00-584-5272	1	9
5360-00-549-8588	75	28		1	14
	78	28		17	13
5360-00-549-8605	75	32		44	2
	78	32		60	7
5315-00-549-8607	75	30		62	9
	78	30		80	2
3110-00-555-5238	18	13		89	1
	18	30		91	4
4730-00-555-8263	15	5		91	9
5920-00-557-9119	54	23		116	8
5315-00-558-1523	18	5		118	3
5310-00-559-0070	52	11		122	3
	52	23		130	2
	52	28		140	3
	52	35		15A	22
2520-00-562-0706	19	53		162	8
	19	55		163	35

CROSS- REFERENCE-INDEXES
NATIONAL STOCK NUMBER INDEX

STOCK NUMBER	FIG.	ITEM	STOCK NUMBER	FIG.	ITEM
5310-00-584-5272	166	2	3010-00-646-8285	19	45
	167	16	4730-00-647-3207	139	17
5310-00-584-7888	117	2	2520-00-670-5184	19	48
	170	8	3040-00-670-5187	19	47
	171	11	3010-00-670-5188	19	66
4320-00-586-0621	76	73	4720-00-676-7936	BULK	10
	78	8	3110-00-682-4803	104	2
4320-00-586-1272	78	3	4720-00-682-7920	BULK	8
5330-00-586-7644	76	72	4730-00-683-8586	112	9
5310-00-594-8038	104	4	4730-00-689-3056	18	16
5330-00-595-6328	141	22	5315-00-690-8982	19	63
5310-00-595-7371	131	41	2520-00-692-6068	88	2
5365-00-598-1297	10	8	2520-00-702-4578	88	3
5365-00-598-6232	163	27	5305-00-709-8517	85	2
5340-00-598-9577	109	21		100	10
3110-00-606-6435	109	9	4730-00-710-5571	139	32
4320-00-609-8170	78	21	5310-00-715-7749	19	58
4320-00-609-8264	78	5	5305-00-716-8211	163	40
3120-00-613-7636	75	36	5305-00-719-5219	89	2
5330-00-624-4507	90	9	5305-00-719-5235	118	2
2590-00-627-8991	64	3	5305-00-719-5243	170	17
4720-00-628-2677	BULK	15	5305-00-723-9385	73	2
2520-00-629-7645	76	80	5310-00-724-0642	163	23
	78	10	5305-00-724-5882	101	3
5330-00-629-7679	76	96	5305-00-724-5914	155	1
4820-00-629-8811	75	20	5305-00-724-7219	20	11
5330-00-630-0396	76	84	5305-00-724-7254	170	24
2520-00-630-0938	75	34	5310-00-732-0560	91	3
	78	34		118	4
5310-00-637-9541	40	2	5365-00-737-6357	90	18
	41	10	5310-00-741-1259	90	2
	43	8	3040-00-741-1262	90	11
	44	7	5365-00-741-1407	90	15
	82	7	5310-00-754-2005	163	22
	87	12	5920-00-755-3656	52	4
	108	6	5310-00-761-0654	44	8
	111	2		87	11
	119	3		96	7
	121	3		125	24
	123	2		133	2
	125	23		135	1
	133	1		15A	19
	135	2	5310-00-761-6882	39	3
	141	23		43	1
	15A	18		52	9
	163	13		54	1
	167	9		56	6
3010-00-640-3742	19	65		60	10
2610-00-640-4348	106	1		61	3
6240-00-643-0687	62	3		68	18

CROSS- REFERENCE-INDEXES
NATIONAL STOCK NUMBER INDEX

STOCK NUMBER	FIG.	ITEM	STOCK NUMBER	FIG.	ITEM
5310-00-761-6882	81	3	4730-00-819-3737	113	39
	87	8	5310-00-820-6653	20	9
	100	9		91	6
	113	28		155	2
	120	1		163	2
	141	13		170	20
5330-00-761-8954	50	47	5310-00-823-8804	43	3
4730-00-762-2120	112	5		60	3
	113	17		68	13
	139	3		113	23
5310-00-763-8922	117	1	5305-00-827-2823	91	1
	171	12	5310-00-829-0196	108	2
4730-00-766-9019	103	13	5310-00-832-9719	170	12
5310-00-768-0318	44	1	5310-00-834-8734	101	6
	62	8		149	3
	67	2	5330-00-838-1463	50	44
	89	4	5306-00-839-0285	50	12
	91	8	5315-00-839-2325	38	12
	101	14	5315-00-839-2326	38	13
	116	7		81	9
	122	2	5315-00-839-5820	73	11
	130	3	5315-00-839-5821	149	6
	162	9	5315-00-839-5822	149	1
	166	3	2920-00-841-3254	50	8
	167	15	5315-00-844-3662	165	3
5310-00-768-0319	40	4	5305-00-846-5703	135	3
	81	1	4710-00-848-3561	100	1
3110-00-768-0545	103	6	5315-00-849-9854	90	3
3110-00-768-0546	103	7		145	3
5305-00-781-3928	165	2		147	1
3040-00-801-2699	40	6	5305-00-855-0967	50	35
5365-00-804-2769	6	2	4730-00-873-4535	126	3
5365-00-804-9666	50	38	5310-00-877-5795	170	16
6145-00-806-5333	BULK	30	4730-00-879-3582	154	24
6145-00-806-9144	BULK	29	5310-00-880-7744	34	8
4730-00-808-6814	75	45		36	4
	78	7		41	17
5310-00-809-3078	41	16		64	5
	66	3		66	6
	77	4		68	6
	81	4		68	19
	125	3		70	15
5310-00-809-5997	33	8		96	6
	101	13		125	2
	122	5		140	5
5310-00-809-8546	70	2		142	15
5365-00-810-6492	131	19	4720-00-882-1379	BULK	9
4730-00-812-7999	139	10	3120-00-888-6630	50	39
5940-00-817-6367	58	1	5340-00-896-5967	132	7
5330-00-818-1812	154	15	5305-00-900-1118	170	9

CROSS- REFERENCE-INDEXES
NATIONAL STOCK NUMBER INDEX

STOCK NUMBER	FIG.	ITEM	STOCK NUMBER	FIG.	ITEM
4730-00-908-3193	45	1	5330-00-968-2193	112	16
4730-00-908-6293	27	1		113	16
4730-00-908-6294	27	3		113	38
4730-00-909-8627	45	10	5310-00-975-2075	73	4
4730-00-914-0425	83	13		96	12
5310-00-915-4891	91	7	5310-00-984-3806	66	5
	155	3		73	7
	163	1		96	5
	170	19		150	9
3110-00-916-6485	163	42	5330-00-984-3808	140	24
5305-00-922-7994	171	1	5305-00-984-6199	160	2
5305-00-928-9636	170	13	5305-00-984-6214	116	2
4730-00-929-0787	126	2	5305-00-988-1727	120	4
3110-00-929-4083	94	20	5305-00-989-4864	54	7
	94	23	5305-00-989-7434	68	1
	163	44	4720-00-990-1683	45	11
5310-00-933-8121	40	8	5305-00-993-1848	54	25
5310-00-934-9747	52	13		58	2
	52	22		58	9
	52	27		66	8
	52	36		70	1
5310-00-934-9751	54	2	5305-00-993-2459	54	15
	58	11	2520-00-997-9818	50	11
	58	13	5306-01-008-6674	86	13
	68	11	4730-01-011-7736	139	5
	70	11	2940-01-012-4888	153	4
5310-00-934-9757	52	14	4320-01-014-7016	75	22
	52	24		78	22
	52	29	4320-01-015-1130	75	39
	52	34	4720-01-019-4896	27	9
	54	18	5306-01-021-3535	103	12
5310-00-934-9758	50	26	5310-01-039-7452	79	43
	52	32	5305-01-040-2035	79	42
	116	6	5306-01-040-2039	125	5
3110-00-938-5084	103	3	3930-01-040-4291	132	20
5310-00-939-0903	52	12	2530-01-041-8983	99	14
	52	21	2520-01-050-9966	KITS	
	52	26	3120-01-051-2619	50	51
	52	37	5365-01-054-0797	154	30
5305-00-939-7063	117	3	9390-01-054-3984	50	52
5310-00-942-5110	52	31	3020-01-056-6124	18	15
5315-00-945-8441	50	28	4320-01-056-8938	76	56
2920-00-946-9154	50	43	5360-01-058-6941	19	60
4730-00-947-6104	141	1	5305-01-059-1001	154	12
5305-00-958-4360	116	4	5310-01-059-1851	19	62
5330-00-966-9138	112	6	5315-01-059-3486	19	59
	112	10	2940-01-066-0149	26	2
	113	18	5305-01-066-1704	75	37
	139	4	5330-01-066-5343	164	5
5330-00-968-2193	112	8	4730-01-066-7889	18	21

CROSS- REFERENCE-INDEXES
NATIONAL STOCK NUMBER INDEX

STOCK NUMBER	FIG.	ITEM	STOCK NUMBER	FIG.	ITEM
5365-01-067-3315	18	28	2530-01-107-9000	109	1
3110-01-067-6901	109	7	5920-01-108-3703	54	21
3120-01-068-3473	109	4	4730-01-110-0342	29	5
6210-01-069-0434	54	9	5310-01-117-2410	24	109
5330-01-070-9321	KITS		3040-01-117-8994	50	37
5305-01-072-4262	17	1	5305-01-118-4276	107	2
4130-01-075-5547	138	3	5315-01-119-3115	50	10
5306-01-075-8519	70	12	2945-01-121-0138	27	6
	73	6	5365-01-122-3526	163	48
	150	12	5365-01-122-3527	163	49
4820-01-079-1486	109	24	4820-01-122-4388	132	28
3040-01-081-2752	109	18	5365-01-122-4477	163	45
5920-01-085-0825	56	3	5365-01-122-4478	163	47
5365-01-085-3125	109	3	5340-01-124-0186	142	11
4730-01-087-1281	142	23		143	10
3120-01-087-7063	109	8	5365-01-125-1954	163	46
4710-01-090-0255	100	6	3110-01-126-0761	75	17
3110-01-091-7993	104	8		78	19
5977-01-095-5206	109	14	3110-01-126-0762	76	61
4730-01-096-1579	113	34		78	4
5905-01-096-5271	52	19	3110-01-126-2560	76	86
4730-01-096-9138	83	12	6620-01-128-3053	63	2
5305-01-097-8184	109	26	4730-01-137-3169	143	1
5315-01-100-7929	81	10	5940-01-139-0853	53	4
3110-01-100-9048	109	22		53	9
5935-01-101-2522	53	2		72	7
	53	11	5330-01-143-6146	103	2
	65	2	5360-01-143-7342	137	6
	71	15	4730-01-147-2223	2	1
	71	20		3	11
	72	4		45	9
6685-01-101-8366	152	1	4330-01-148-6954	137	4
5330-01-102-0343	132	23	5920-01-149-6953	56	1
5975-01-102-1587	55	7	5330-01-150-1492	94	18
	65	10	5310-01-151-0113	24	94
	71	12	5310-01-151-7354	50	6
6625-01-102-7599	52	25	4730-01-155-4089	82	5
5306-01-102-9523	109	16	5365-01-155-8459	38	17
5305-01-102-9566	75	11	4820-01-158-6861	131	3
	78	39	4720-01-159-8639	BULK	13
2940-01-103-3265	137	8	5315-01-160-1845	131	15
4820-01-104-0949	137	5	4730-01-160-3579	41	5
2530-01-105-3608	109	10	5365-01-162-3781	76	65
4730-01-105-4584	32	4	5305-01-162-9482	40	1
5306-01-106-3629	19	34	5977-01-163-2032	50	24
5310-01-106-3682	18	25	5977-01-163-2900	50	32
5365-01-106-7404	18	29	5305-01-163-5512	50	31
2590-01-107-2218	99	15	4730-01-163-7849	139	11
5920-01-107-6613	52	5	2920-01-163-7872	50	22
	58	4	5340-01-165-0539	50	34

CROSS- REFERENCE-INDEXES
NATIONAL STOCK NUMBER INDEX

STOCK NUMBER	FIG.	ITEM	STOCK NUMBER	FIG.	ITEM
5340-01-165-2588	81	8	5310-01-185-7191	24	81
5945-01-165-4602	50	3	5340-01-186-3524	26	5
4730-01-165-9491	3	12	4710-01-186-3776	100	2
5995-01-166-1071	50	27	3040-01-187-9744	18	17
5315-01-166-1733	50	41	5315-01-188-0761	2	18
5340-01-166-5639	50	23	5315-01-188-0762	2	2
4730-01-166-9236	82	15	5340-01-188-0778	3	2
4730-01-167-0741	82	4	5310-01-188-0997	13	10
4730-01-167-1883	153	6	4320-01-188-3693	131	10
3040-01-167-7958	18	33	5920-01-188-6294	56	2
5365-01-169-0167	79	44	3040-01-189-1760	10	9
4730-01-169-0592	139	26	2940-01-189-6590	7	4
5365-01-169-6844	95	3	4730-01-189-8322	30	10
5310-01-169-9622	74	19	5310-01-189-8458	25	4
3110-01-170-3843	95	2	5310-01-189-8459	131	26
4820-01-170-4534	79	55	4730-01-189-8652	141	21
5310-01-170-6270	95	11	9390-01-189-9974	50	17
3020-01-171-0221	95	4	5307-01-190-1432	50	29
5310-01-171-1131	79	47	5307-01-190-1475	25	5
5365-01-171-1263	131	30	5305-01-190-1478	6	9
4730-01-171-4961	113	20	5330-01-190-1905	15	2
	113	36	4820-01-190-3462	132	30
5365-01-171-6366	131	11		132	32
3120-01-171-6385	131	8	5310-01-190-4614	26	4
	131	22	5340-01-190-7424	2	15
	131	25	5340-01-190-7425	2	7
3010-01-171-7351	131	20	5330-01-190-7443	7	1
5365-01-171-7881	131	32	5330-01-190-7444	17	3
5330-01-171-7973	131	5	5330-01-190-7581	29	11
5360-01-171-7975	131	29	5330-01-190-9555	22	1
5360-01-171-7983	131	39	5305-01-191-2140	8	1
4320-01-172-0631	76	49	5305-01-191-2409	41	3
5305-01-172-1608	76	98	4730-01-191-6093	50	16
5340-01-172-2023	131	27	5330-01-191-7322	10	3
5330-01-172-6395	131	44	5305-01-191-8246	2	12
5315-01-173-3806	95	6	5340-01-191-9383	1	4
4730-01-173-8344	139	8	5305-01-192-2036	5	16
	139	35	2910-01-192-4622	35	4
4730-01-173-9869	83	10	5305-01-192-5677	5	7
	139	24	4320-01-192-8211	79	61
5977-01-174-1495	48	5	4730-01-192-9593	139	28
5330-01-174-1500	48	3	2815-01-193-2637	13	5
5310-01-175-1023	74	20	2815-01-193-2638	6	6
	163	37	4710-01-193-3081	30	4
5310-01-175-9283	104	1	4710-01-193-3082	30	24
5310-01-176-6494	23	16	4710-01-193-3083	30	25
5310-01-176-9719	18	3	5305-01-193-4506	22	3
5330-01-184-5899	KITS			49	1
5310-01-185-7190	23	51	3120-01-193-4561	131	7
5310-01-185-7191	24	76	5310-01-193-7492	21	3

CROSS- REFERENCE-INDEXES
NATIONAL STOCK NUMBER INDEX

STOCK NUMBER	FIG.	ITEM	STOCK NUMBER	FIG.	ITEM
4710-01-193-7944	15	4	3040-01-203-5219	76	67
3120-01-193-9475	6	10	5305-01-203-6313	76	50
4320-01-194-2007	75	1	5315-01-203-6353	76	59
2815-01-194-3775	8	29	5310-01-203-9227	76	90
2815-01-194-3776	3	1	5305-01-203-9253	76	69
2815-01-194-3884	8	19	3040-01-206-0915	4	2
2815-01-194-4315	7	2	5310-01-206-7306	20	16
2815-01-194-4317	10	18	5305-01-207-7243	31	6
5325-01-194-4354	9	4	5305-01-207-7447	14	14
	30	13	5305-01-208-0279	75	3
5305-01-194-4522	16	1	5310-01-209-0508	13	12
5340-01-194-4666	2	4	2950-01-211-0163	28	23
5340-01-194-4667	2	3	2815-01-211-0167	2	11
2815-01-194-5730	1	1	2815-01-211-3886	6	5
5310-01-194-8489	94	6	2815-01-211-3901	2	13
5340-01-194-8936	2	16	2815-01-211-5269	7	7
4730-01-195-0825	30	2	2815-01-211-5270	14	9
4730-01-195-3889	140	21	5340-01-211-5271	8	23
5330-01-195-5268	30	1	3120-01-211-8026	4	5
5360-01-195-5362	8	28	3120-01-211-8027	4	5
4710-01-195-9954	30	27	5305-01-212-4542	43	9
5340-01-196-3680	30	20	4730-01-212-9613	141	5
5307-01-196-4246	35	7	5310-01-214-4679	75	29
2920-01-196-4248	49	6		78	29
3120-01-196-6644	92	10	3120-01-214-4922	75	24
5365-01-196-6781	132	34		78	24
5315-01-197-1462	136	6	4730-01-214-7081	3	8
5305-01-197-1663	8	9	3040-01-214-9035	78	2
	8	18	6680-01-215-4577	13	4
2815-01-197-8619	5	13	5330-01-215-7326	75	47
3010-01-198-0357	23	34		79	50
2815-01-199-0446	10	1	4710-01-215-8155	30	28
2815-01-199-0448	8	30	4710-01-215-8156	30	26
5330-01-199-6159	7	3	2910-01-216-4192	22	2
5340-01-200-1985	23	24	2530-01-217-9415	103	11
5365-01-200-2012	23	30	5330-01-218-1201	16	3
5365-01-200-2013	23	30	4320-01-218-1863	76	87
5365-01-200-2014	23	30	5310-01-219-2612	75	4
5365-01-200-2015	23	30		76	93
5365-01-200-6936	23	23	2920-01-224-3153	50	50
5365-01-200-6937	24	107	5306-01-232-7842	50	53
2920-01-200-8461	50	19	5330-01-233-9298	139	6
5330-01-201-4605	23	19		139	29
5310-01-201-4654	24	106	5310-01-234-1411	30	21
5310-01-201-4657	24	71	3110-01-234-2479	17	6
	24	113	5310-01-234-2517	5	8
9905-01-201-4968	76	97	5305-01-234-3755	9	3
5310-01-202-3054	8	5		15	3
5340-01-202-9357	76	70		25	3
5310-01-203-3058	76	51		30	12

CROSS- REFERENCE-INDEXES
NATIONAL STOCK NUMBER INDEX

STOCK NUMBER	FIG.	ITEM	STOCK NUMBER	FIG.	ITEM
5305-01-234-3755	49	5	5310-01-260-2559	107	5
2920-01-234-7930	50	1	6220-01-261-0089	62	1
2920-01-234-8023	50	48	3020-01-262-3343	5	10
5315-01-235-4688	8	22	3020-01-262-3344	8	25
3020-01-235-5055	17	5	2815-01-262-3390	2	17
4820-01-235-5643	32	8	4320-01-262-4905	75	40
4730-01-236-2682	113	37	4730-01-262-4970	143	8
5305-01-236-6157	47	4	4820-01-262-5291	3	7
4730-01-236-9911	92	28	4820-01-262-5292	3	6
5306-01-237-1166	10	14	4820-01-262-5293	3	7
4730-01-237-1760	92	13	6250-01-263-0125	52	16
2815-01-237-2836	49	9	5305-01-263-2708	10	12
5305-01-237-4915	10	5	2805-01-263-3979	9	2
	13	1	3040-01-263-6505	75	33
5306-01-237-4916	4	1	4820-01-263-7178	3	9
2930-01-237-6299	46	1	2990-01-263-7272	8	20
2990-01-237-6371	25	6	4820-01-264-3170	3	10
4730-01-237-6950	5	12	3120-01-266-1529	4	4
5306-01-237-7531	45	13	3120-01-266-1530	4	9
5310-01-238-2983	50	49	5305-01-266-3271	31	9
5305-01-238-3068	50	36	5305-01-266-8568	13	9
4730-01-238-3942	12	1	5305-01-266-8569	7	5
4730-01-238-6447	139	30	5310-01-266-9853	13	8
5306-01-238-8271	45	3	5330-01-267-2981	35	1
5305-01-239-7202	14	15	5330-01-267-2985	21	1
	45	4	3040-01-267-6873	19	61
5305-01-239-7203	47	8	3120-01-267-7555	6	10
5340-01-239-8607	2	6	3120-01-267-7556	6	10
5306-01-240-1783	51	1	5305-01-267-8456	50	46
4730-01-240-8665	141	2	3120-01-268-0063	6	10
5310-01-241-1373	35	6	3120-01-268-0064	6	10
5305-01-241-6217	8	24	6220-01-268-6629	52	2
	46	3	5305-01-268-6838	50	2
5315-01-242-5797	136	3	5330-01-269-7493	78	13
3030-01-244-1276	47	10	5360-01-270-4181	50	7
5305-01-244-5900	94	7	5310-01-270-8244	29	1
4730-01-244-7275	126	4	5315-01-270-8285	4	12
	167	6	5945-01-271-2078	60	1
	167	20	2950-01-271-2342	28	7
5305-01-245-3192	29	7	5340-01-271-2471	28	3
	30	17	5340-01-271-2496	5	14
5305-01-245-3817	1	5	2835-01-271-2511	28	14
5306-01-245-8742	20	15	5305-01-271-5851	5	5
4730-01-247-8603	83	9	5305-01-271-6448	47	1
5310-01-249-4196	92	3	4720-01-271-6946	15	6
2530-01-253-7304	50	9	4720-01-271-6951	29	6
5310-01-255-2530	103	10	5330-01-271-9375	5	6
6140-01-258-0372	67	4	5330-01-272-1120	14	5
	68	23	5330-01-272-1124	5	17
6685-01-258-6212	63	1	5305-01-272-1333	31	10

**CROSS- REFERENCE-INDEXES
NATIONAL STOCK NUMBER INDEX**

STOCK NUMBER	FIG.	ITEM	STOCK NUMBER	FIG.	ITEM
5365-01-272-1417	47	11	5330-01-291-6537	10	10
2815-01-273-0571	5	18	3120-01-291-6623	2	11
5360-01-273-7448	48	18	4730-01-291-8468	113	11
2940-01-273-7632	26	3	4730-01-291-8469	113	31
5340-01-275-0384	10	11	4720-01-291-8515	BULK	7
5365-01-275-1906	79	54	5365-01-291-9469	14	4
5305-01-276-0859	11	2	4730-01-292-4367	107	9
4730-01-276-2701	83	3	5310-01-292-9499	109	17
	139	38	5315-01-293-1111	147	3
5340-01-280-3682	5	15	4710-01-293-4486	30	29
5310-01-280-6538	62	7	5330-01-293-6223	KITS	
5305-01-280-6631	62	10	2815-01-294-1296	4	10
2940-01-280-8419	14	16	3830-01-294-6073	170	11
4730-01-281-0812	2	8	5330-01-294-6841	KITS	
	14	8	3120-01-294-9503	2	5
4720-01-281-5194	15	1		2	14
5330-01-281-8997	7	6	2920-01-296-5505	50	40
5330-01-281-8998	35	2	5325-01-296-7794	31	15
4730-01-281-9395	36	2		31	18
4730-01-284-1672	140	1	5340-01-297-1187	41	7
3020-01-284-2379	49	8	5340-01-297-1209	29	8
5306-01-284-2991	49	3	5325-01-297-1216	30	9
3010-01-284-4531	88	5		30	11
5365-01-284-9543	49	4	5330-01-297-6308	46	2
5305-01-285-2021	1	3	3120-01-297-7477	2	11
4010-01-285-6003	BULK	1	3120-01-297-7502	4	5
5365-01-285-7014	23	6	3120-01-297-7503	4	5
2815-01-286-0283	49	2	5340-01-297-8831	8	12
5330-01-286-0798	24	72	5330-01-297-8857	24	122
5330-01-286-0801	23	13	3120-01-297-8912	4	5
5330-01-286-2490	23	50	4730-01-297-9077	31	16
5330-01-286-2491	23	49	2815-01-297-9088	6	4
5360-01-286-5944	24	74	2815-01-297-9089	6	4
5360-01-286-5945	23	20	2815-01-297-9092	6	1
5330-01-286-7124	23	21	2815-01-297-9093	6	1
5330-01-286-7125	23	9	2815-01-297-9094	6	1
5355-01-286-7375	38	29	4730-01-297-9096	30	3
5310-01-287-0305	49	7	3040-01-297-9102	10	15
5307-01-287-0854	29	10	2815-01-297-9105	9	5
4730-01-287-4690	112	4	3040-01-297-9113	8	15
2990-01-287-6814	10	7	4710-01-297-9133	31	7
5310-01-288-0924	23	28	4710-01-297-9135	30	30
5310-01-288-5690	28	5	4710-01-297-9136	31	13
3020-01-289-1372	23	38	5365-01-298-0631	23	29
3040-01-289-1636	28	20	5365-01-298-0632	23	30
3040-01-289-5416	24	111	5365-01-298-1279	23	30
5365-01-291-0038	24	106	5330-01-298-3058	23	58
5365-01-291-0039	24	106		23	64
4720-01-291-5254	BULK	22	5330-01-298-3059	24	114
5310-01-291-6480	23	39	5330-01-298-3109	23	11

CROSS- REFERENCE-INDEXES
NATIONAL STOCK NUMBER INDEX

STOCK NUMBER	FIG.	ITEM	STOCK NUMBER	FIG.	ITEM
5365-01-298-4171	23	30	5365-01-305-9466	23	30
5365-01-298-4172	23	30	5365-01-305-9467	23	30
5365-01-298-4174	23	30	5365-01-305-9468	23	30
5305-01-298-4179	10	16	5365-01-305-9469	23	30
2940-01-298-5452	26	1	5365-01-305-9471	23	62
2815-01-298-6666	8	10	2920-01-305-9895	24	105
9905-01-300-0328	11	1	5365-01-306-2747	23	30
5310-01-301-7811	24	77	5365-01-306-2748	23	30
	24	87	5365-01-306-2749	23	30
	24	93	5365-01-306-2750	23	30
4730-01-305-0061	29	2	5365-01-306-4834	23	30
3110-01-305-5940	129	23	5305-01-306-5702	23	57
5365-01-305-6085	23	30		23	66
5365-01-305-6086	23	30	5315-01-306-5914	23	35
5365-01-305-6087	23	30	4320-01-306-6395	129	21
5365-01-305-6088	23	30	5330-01-306-8642	25	2
5365-01-305-6089	23	30	5365-01-306-8657	24	103
5365-01-305-6090	23	30	5365-01-306-8683	24	73
5365-01-305-6091	23	30	5365-01-306-9894	23	30
5365-01-305-6093	23	30	2815-01-307-0068	24	121
5365-01-305-6094	23	30	2815-01-307-0096	8	6
5365-01-305-6095	23	30	5360-01-307-4985	24	117
3110-01-305-7401	129	7	5365-01-307-5835	129	16
3110-01-305-7403	129	4	5365-01-307-5843	23	30
3120-01-305-7456	129	6	5365-01-307-5844	23	30
5365-01-305-7472	23	30	5365-01-307-5845	23	30
5365-01-305-7473	23	30	5365-01-307-5846	23	30
5365-01-305-7474	23	30	5365-01-307-5847	23	30
5365-01-305-7475	23	30	4320-01-307-8826	129	19
3040-01-305-8063	136	5	4320-01-307-8863	129	11
3040-01-305-8064	136	4	4320-01-307-8864	129	20
5365-01-305-8409	23	30	3120-01-308-7407	129	22
5365-01-305-8410	23	30	2950-01-309-6607	28	12
5365-01-305-8411	23	30	5365-01-310-0946	129	9
5365-01-305-8412	23	30	5305-01-310-9970	76	92
5365-01-305-8413	23	30	5365-01-312-2422	23	47
5365-01-305-8414	23	30	2815-01-313-2877	8	3
5365-01-305-8415	23	30	2930-01-313-8028	45	5
5365-01-305-8416	23	30	5330-01-313-8621	13	6
4730-01-305-9000	23	5	5330-01-314-0902	45	8
5305-01-305-9454	24	84	3110-01-315-7019	48	4
5365-01-305-9456	23	30	3110-01-315-7020	48	8
5365-01-305-9457	23	30	5340-01-316-1446	23	44
5365-01-305-9458	23	30	4320-01-316-3076	109	11
5365-01-305-9459	23	30	5340-01-316-5236	75	5
5365-01-305-9460	23	30	2815-01-316-5671	8	21
5365-01-305-9461	23	30	5360-01-316-5745	75	6
5365-01-305-9462	23	30	5330-01-316-5761	13	3
5365-01-305-9464	23	30	2920-01-316-7388	48	2
5365-01-305-9465	23	30	4730-01-316-9231	14	2

CROSS- REFERENCE-INDEXES
NATIONAL STOCK NUMBER INDEX

STOCK NUMBER	FIG.	ITEM	STOCK NUMBER	FIG.	ITEM
2815-01-319-0791	4	3	5330-01-336-9759		KITS
4320-01-319-5003	76	83	5330-01-337-4830		KITS
4730-01-320-1759	142	8	3040-01-339-4479	23	36
	143	14	4730-01-339-6730	167	3
5961-01-320-3529	48	13	4320-01-339-7962	23	26
5330-01-320-5836	5	1	4730-01-339-8518	20	7
4320-01-322-6292	75	35	5340-01-340-0290	23	65
	78	35	4730-01-340-0303	140	16
4730-01-323-2059	113	3	5360-01-340-2028	23	63
	142	20	5360-01-340-2029	23	63
	143	9		23	63
2520-01-325-6378	84	7	5305-01-340-2044	23	40
5305-01-325-8387	20	8	2610-01-340-3929	105	1
	44	5	4810-01-340-4040	23	48
	123	1	4820-01-340-4045	168	1
	125	21	3040-01-340-4127	24	90
	141	24	5340-01-340-5133	23	56
5305-01-325-8388	89	3	4820-01-340-5757	167	13
	91	11	4730-01-340-5804	20	5
	122	6	4720-01-340-5822	18	8
	140	2	4720-01-340-5823	18	12
	163	34	4720-01-340-5848	12	2
	166	1	4720-01-340-5849	29	3
4820-01-328-5528	132	31	4320-01-340-5878	154	1
3040-01-329-9934	136	2	3040-01-340-5901	154	21
4730-01-331-2913	13	11	3040-01-340-5902	154	18
3040-01-332-1635	50	15	3040-01-340-5907	24	112
4320-01-333-1530	KITS		3040-01-340-5908	19	41
2530-01-333-1916	98	6	3040-01-340-5909	129	15
2530-01-333-1920	KITS		2520-01-340-5941	18	4
3040-01-333-1925	KITS		2520-01-340-5949	19	70
3040-01-333-1926	KITS		2520-01-340-5950	23	60
3110-01-333-2635	74	34	2520-01-340-5951	24	102
3110-01-333-3664	154	23	3040-01-340-5956	24	70
5306-01-333-4442	104	6	3040-01-340-5957	24	75
5330-01-333-5170	104	7	3040-01-340-5958	24	96
5330-01-333-5171	114	10	3010-01-340-5960	17	4
	114	15	4730-01-340-5971	158	1
5330-01-333-5194	163	9	3020-01-340-5997	154	19
4730-01-333-5912	19	37	3020-01-340-6002	4	11
4320-01-333-8348	129	1	3020-01-340-6003	18	14
5340-01-334-0428	142	6	4320-01-340-6026	154	25
	143	15	4320-01-340-6027	154	31
2530-01-334-1033	99	1	4320-01-340-6028	154	2
4320-01-334-4325	78	1	4320-01-340-6029	154	3
5330-01-334-9690	163	6	3010-01-340-6041	19	46
9905-01-335-2628	18	19	2520-01-340-6044	19	42
2530-01-335-4308	KITS		4710-01-340-6117	31	12
5340-01-335-6363	45	2	2530-01-340-7028	23	10
4730-01-335-9625	139	39	2990-01-340-7097		KITS

CROSS- REFERENCE-INDEXES
NATIONAL STOCK NUMBER INDEX

STOCK NUMBER	FIG.	ITEM	STOCK NUMBER	FIG.	ITEM
2815-01-340-7122	3	5	4330-01-341-2210	14	1
2815-01-340-7123	2	10	2815-01-341-2402	14	13
4730-01-340-7130	158	3	2910-01-341-2405	21	2
3020-01-340-7142	154	20	4220-01-341-2409	159	7
3110-01-340-8031	23	33	3020-01-341-2434	25	1
3110-01-340-8034	18	7	3020-01-341-2435	156	6
5365-01-340-8122	24	100	3020-01-341-2477	47	2
5365-01-340-8123	24	100	4330-01-341-2506	35	3
5365-01-340-8124	24	100	5306-01-341-2816	154	33
5365-01-340-8125	24	100	5310-01-341-2820	18	10
5365-01-340-8126	24	100	5310-01-341-2821	154	10
5365-01-340-8127	24	100	5310-01-341-2822	158	7
5365-01-340-8128	24	100	5310-01-341-2823	168	2
5330-01-340-8157	23	46	5315-01-341-2832	19	40
	24	85	5315-01-341-2833	154	17
5330-01-340-8239	3	13	5315-01-341-2834	154	29
5330-01-340-8240	3	13	5365-01-341-2841	24	100
5310-01-340-8292	19	72	5365-01-341-2842	24	100
5305-01-340-8304	48	10	5365-01-341-2843	24	100
5305-01-340-8311	48	12	5365-01-341-2844	24	100
5310-01-340-8374	19	71	5365-01-341-2845	24	100
5305-01-340-8393	8	2	5365-01-341-2846	24	100
5305-01-340-8395	5	11	5365-01-341-2847	24	100
5305-01-340-8396	30	22	5365-01-341-2848	24	100
5330-01-340-8461	KITS		5365-01-341-2849	24	100
5310-01-340-8469	31	5	5365-01-341-2850	24	100
	31	11	5330-01-341-2852	18	27
4730-01-340-8692	167	12	5360-01-341-2855	14	6
4730-01-340-8693	20	6	5360-01-341-2856	24	89
4730-01-340-8694	167	2	5360-01-341-2857	129	17
4730-01-340-8695	167	22	5360-01-341-2858	154	6
4730-01-340-8696	20	4	5360-01-341-2859	24	98
4730-01-340-8697	159	1	5330-01-341-2876	154	28
4730-01-340-8698	167	1	5310-01-341-2896	154	36
4730-01-340-8699	167	14	5305-01-341-2905	48	20
4730-01-340-8700	159	5	5305-01-341-2908	48	17
4730-01-340-8882	168	4	5305-01-341-2909	24	78
4730-01-340-8884	159	6		24	80
5306-01-340-8971	3	3	5305-01-341-2910	158	8
2930-01-340-9199	28	6	5340-01-341-2928	168	3
2930-01-340-9200	47	12	5330-01-341-2937	154	34
2815-01-340-9219	8	26	5330-01-341-2938	154	16
2815-01-340-9220	8	27	5310-01-341-2939	18	11
5915-01-340-9228	48	21	5305-01-341-2952	24	86
2815-01-340-9243	23	61	5315-01-341-2955	24	82
4820-01-340-9364	168	11	5315-01-341-2957	24	115
2920-01-340-9409	48	11	5305-01-341-2963	17	9
2815-01-341-0136	13	7	5305-01-341-2964	129	26
3020-01-341-0462	47	9	5305-01-341-2965	154	9
5930-01-341-0752	160	1		154	14

CROSS- REFERENCE-INDEXES
NATIONAL STOCK NUMBER INDEX

STOCK NUMBER	FIG.	ITEM	STOCK NUMBER	FIG.	ITEM
5305-01-341-2966	154	11	5365-01-342-2531	23	12
5340-01-341-2973	30	19	5310-01-342-2559	125	10
5365-01-341-2978	24	106	4730-01-342-3416	27	2
	24	106	4730-01-342-3417	41	1
5340-01-341-2994	154	5	4730-01-342-3418	41	8
5340-01-341-2995	154	8	4730-01-342-3422	113	22
5340-01-341-2997	24	99	4730-01-342-3435	113	5
5340-01-341-2998	24	97	4730-01-342-3444	114	2
5365-01-341-2999	24	88	4730-01-342-3449	93	1
5340-01-341-3003	5	2	4730-01-342-3450	74	14
5330-01-341-3028	KITS			95	14
5340-01-341-3033	47	3	4820-01-342-3473	168	14
5340-01-341-3037	47	5	2530-01-342-4091	98	1
5340-01-341-3048	14	7	2530-01-342-4092	94	2
5305-01-341-3088	47	14	2520-01-342-4110	90	4
5305-01-341-3089	1	13	3040-01-342-4111	73	5
5340-01-341-3357	157	1	2590-01-342-4112	96	13
5340-01-341-3472	23	4	2590-01-342-4113	96	14
6110-01-341-3933	48	16	3040-01-342-4115	103	5
2920-01-341-3945	24	68	3040-01-342-4116	73	8
5365-01-341-4074	129	10	3040-01-342-4117	67	3
5365-01-341-4094	129	8	4730-01-342-4140	20	3
5340-01-341-4254	158	6	2530-01-342-5119	KITS	
5340-01-341-4442	154	32	3020-01-342-5153	94	11
5340-01-341-4454	154	35	3040-01-342-5161	114	1
6150-01-341-4853	59	1	2520-01-342-5213	94	10
2910-01-341-5046	23	1	2530-01-342-5247	105	3
5365-01-341-6522	129	18	2540-01-342-5248	125	8
4730-01-341-6992	167	5	2540-01-342-5249	125	7
	167	19	2540-01-342-5250	125	13
4820-01-341-6995	23	8	2540-01-342-5251	125	28
2930-01-341-7069	14	11	5340-01-342-5272	91	2
5305-01-341-7509	1	10	5320-01-342-5331	94	14
	17	14	5320-01-342-5333	97	20
	60	6	5306-01-342-5334	102	2
4720-01-341-8698	27	8	5310-01-342-5340	92	31
4720-01-341-8699	27	5	5310-01-342-5341	38	20
4010-01-341-8768	169	2	5310-01-342-5342	38	23
4030-01-341-8769	169	4	5310-01-342-5347	92	30
5365-01-341-8770	24	100	5315-01-342-5354	94	33
5365-01-341-8771	24	100	5315-01-342-5355	97	6
5365-01-341-8800	154	22	5315-01-342-5357	92	16
2950-01-342-0232	28	1	5315-01-342-5358	92	27
4730-01-342-0586	152	4	5315-01-342-5365	95	5
	153	2	5315-01-342-5366	94	32
4730-01-342-0588	152	3	5315-01-342-5367	125	20
	153	3	5315-01-342-5368	104	10
4730-01-342-0592	27	4	5315-01-342-5369	92	19
2540-01-342-0699	125	12		92	24
3040-01-342-2455	18	6	5315-01-342-5370	97	4

CROSS- REFERENCE-INDEXES
NATIONAL STOCK NUMBER INDEX

STOCK NUMBER	FIG.	ITEM	STOCK NUMBER	FIG.	ITEM
5315-01-342-5371	92	6	5365-01-342-5618	95	8
5340-01-342-5380	97	3	5365-01-342-5624	74	41
5340-01-342-5381	97	10	5330-01-342-5665	24	101
5340-01-342-5382	107	10	5340-01-342-5676	97	22
5340-01-342-5383	114	3	6115-01-342-5915	48	14
5360-01-342-5397	97	2	2930-01-342-6550	42	1
5360-01-342-5416	97	7	2990-01-342-6554	41	18
5360-01-342-5417	97	23	2540-01-342-6575	125	1
5310-01-342-5467	38	5	2540-01-342-6576	125	9
5310-01-342-5468	38	2	4820-01-342-6724	42	5
5305-01-342-5473	97	13	4320-01-342-6791	110	1
5305-01-342-5474	97	17	2815-01-342-6820	5	9
5365-01-342-5488	74	35	2530-01-342-6821	92	18
5310-01-342-5509	94	29	3020-01-342-6840	95	9
5310-01-342-5514	103	8	5315-01-342-7512	101	10
5340-01-342-5523	92	20	5340-01-342-7623	100	7
	92	23	5365-01-342-7805	114	5
5310-01-342-5529	97	15	5365-01-342-7806	114	6
5310-01-342-5530	38	19	5310-01-342-7821	97	14
5310-01-342-5534	38	24	5310-01-342-7822	38	11
5315-01-342-5551	74	6	5340-01-342-7825	99	2
5340-01-342-5553	107	3	5310-01-342-7831	98	5
5340-01-342-5554	150	4	5365-01-342-7840	74	39
5305-01-342-5563	90	6	3130-01-342-7847	74	38
5305-01-342-5564	94	26	5365-01-342-7849	94	22
5305-01-342-5565	94	27	5365-01-342-7850	94	22
5305-01-342-5566	74	37	5365-01-342-7851	94	22
5305-01-342-5567	98	4	5365-01-342-7852	94	22
5305-01-342-5568	97	16	5365-01-342-7853	94	22
5305-01-342-5569	92	2	5365-01-342-7854	94	22
5305-01-342-5570	38	8	5340-01-342-7871	91	5
5305-01-342-5571	38	9	5340-01-342-7877	96	8
5305-01-342-5572	38	21	5340-01-342-7878	41	15
5305-01-342-5573	38	26	5340-01-342-7879	41	2
5305-01-342-5580	94	28	5315-01-342-7883	92	11
5305-01-342-5581	74	3	5340-01-342-7889	96	2
5305-01-342-5582	92	32	5340-01-342-7891	101	9
5305-01-342-5583	92	12	5340-01-342-7898	121	2
5305-01-342-5584	38	7	2590-01-342-8109	97	21
5305-01-342-5585	3	4	2590-01-342-8110	97	5
5365-01-342-5596	74	40	4730-01-342-8487	98	2
5365-01-342-5597	94	15	4730-01-342-8491	74	8
5365-01-342-5598	94	15		93	8
5365-01-342-5599	94	15		95	13
5365-01-342-5612	94	22	2530-01-342-8493	97	19
5365-01-342-5613	94	22	2530-01-342-8494	97	19
5365-01-342-5614	94	22	2530-01-342-8500	107	6
5365-01-342-5615	94	22	2530-01-342-8501	107	1
5365-01-342-5616	94	22	5305-01-342-8528	38	28
5365-01-342-5617	74	29	2520-01-342-8713	74	9

**CROSS- REFERENCE-INDEXES
NATIONAL STOCK NUMBER INDEX**

STOCK NUMBER	FIG.	ITEM	STOCK NUMBER	FIG.	ITEM
2520-01-342-8713	93	2	5310-01-343-8248	114	17
5340-01-342-8739	101	5	5305-01-343-8256	74	32
3020-01-342-8742	95	7	4730-01-343-8266	112	13
2520-01-342-8797	84	5		113	2
2520-01-342-8798	84	13		142	3
2520-01-342-8799	84	11		142	14
5360-01-342-8813	150	8		142	21
2530-01-342-8828	108	4		143	19
4710-01-343-0281	27	7	5305-01-343-8267	74	17
4710-01-343-0282	27	10		94	17
2530-01-343-0756	102	1	5305-01-343-8268	74	13
2530-01-343-0757	97	12	5305-01-343-8269	95	15
3040-01-343-0782	40	7	5305-01-343-8270	93	3
2530-01-343-0793	106	3	4730-01-343-8423	113	14
3110-01-343-1021	94	25	7690-01-343-8503	128	1
5310-01-343-1034	40	9	4320-01-343-8534	110	11
5365-01-343-1040	92	5	2520-01-343-8660	84	2
5330-01-343-1046	92	14	3040-01-343-8676	97	22
5330-01-343-1052	114	13	2520-01-343-8692	93	11
3120-01-343-1101	92	9	2520-01-343-8693	93	7
3120-01-343-1102	114	19	4730-01-343-9024	113	10
3120-01-343-1103	114	4		141	20
3120-01-343-1104	74	10		141	27
3120-01-343-1105	92	4	4730-01-343-9025	113	21
3120-01-343-1106	107	7		113	32
	107	12		113	35
3120-01-343-1117	92	7	5945-01-344-0448	110	2
3120-01-343-1118	92	26	5330-01-344-0531	74	33
3120-01-343-1119	94	12	5365-01-344-0551	95	10
3120-01-343-1120	92	25	5365-01-344-0571	94	22
5310-01-343-1122	38	18	5365-01-344-0572	94	22
5330-01-343-1134	98	3	5365-01-344-0573	94	22
6150-01-343-1222	70	5	5365-01-344-0574	94	22
6150-01-343-1372	70	13	5365-01-344-0575	94	22
6150-01-343-1373	70	19	5365-01-344-0576	94	22
7690-01-343-1440	128	10	5365-01-344-0577	74	27
6685-01-343-1572	45	6	5365-01-344-0578	95	1
3040-01-343-1903	74	1	5977-01-344-0625	48	19
2590-01-343-1969	40	5	3020-01-344-0728	74	31
5306-01-343-2761	67	1	2520-01-344-0735	74	18
5360-01-343-3024	101	15	2520-01-344-0799	74	30
2590-01-343-3424	81	11	2520-01-344-0801	91	10
2530-01-343-3675	92	1	5340-01-344-0828	97	11
2530-01-343-3676	92	22	5340-01-344-0829	97	9
3020-01-343-3688	94	9	4320-01-344-1769	110	9
5330-01-343-4119	79	45	3040-01-344-1794	101	2
	79	58	2520-01-344-1956	84	12
5310-01-343-4221	96	10	2520-01-344-1957	88	1
5315-01-343-4311	73	10	3010-01-344-1958	110	13
5360-01-343-8228	74	12	3040-01-344-1973	74	36

CROSS- REFERENCE-INDEXES
NATIONAL STOCK NUMBER INDEX

STOCK NUMBER	FIG.	ITEM	STOCK NUMBER	FIG.	ITEM
5340-01-344-2146	117	4	4730-01-346-3933	112	12
5355-01-344-3735	125	15	4820-01-346-4365	132	4
6105-01-344-3769	110	12	4730-01-346-4387	138	5
4820-01-344-3930	110	10	4730-01-346-4596	83	6
3110-01-344-4203	74	22	4730-01-346-4597	112	1
2520-01-344-5352	94	1		141	17
2510-01-344-5776	118	1	4730-01-346-4673	82	3
2530-01-344-5782	93	6		82	10
3020-01-344-5796	94	13	4730-01-346-4674	83	11
2530-01-344-5838	97	1	4730-01-346-4675	83	4
2530-01-344-5839	97	1	4730-01-346-4676	141	6
2530-01-344-6206	108	1	4730-01-346-4678	30	15
2530-01-344-6207	108	3	4820-01-346-4701	132	29
5306-01-344-6238	110	8	4820-01-346-4713	132	16
5330-01-344-6262	24	110	5305-01-346-5287	132	19
5365-01-344-6342	94	22	4730-01-346-6226	83	2
5310-01-344-6681	93	5	4730-01-346-6227	142	4
5310-01-344-6706	74	16		143	20
	93	4	4730-01-346-6229	140	15
	94	16	4730-01-346-6238	140	25
5310-01-344-6707	74	4	2530-01-346-6315	132	2
5330-01-344-8014	23	53	2530-01-346-6338	108	8
5330-01-344-8029	23	54	4730-01-346-6360	138	2
5305-01-344-8112	23	3	4820-01-346-6547	140	12
5340-01-344-8456	150	6	4730-01-346-6623	82	2
4820-01-344-8996	79	60		82	11
5365-01-345-4680	75	7	5360-01-346-9388	132	26
	79	57	5310-01-346-9443	132	6
9905-01-345-5293	128	7	5340-01-346-9496	136	1
9905-01-345-5294	128	21	5310-01-346-9506	132	9
9905-01-345-5295	128	22	4730-01-346-9717	142	13
5307-01-346-2461	101	7		142	22
5315-01-346-2894	129	13		143	7
5315-01-346-2895	129	14	4730-01-346-9718	140	17
4730-01-346-3181	33	1	4730-01-346-9719	140	8
5310-01-346-3452	132	17	4730-01-346-9720	141	28
5310-01-346-3458	132	18	4730-01-346-9739	141	26
5365-01-346-3471	132	12	4730-01-346-9740	140	20
5360-01-346-3478	132	8	4730-01-347-0002	140	14
5330-01-346-3484	132	21	4730-01-347-0808	82	14
5330-01-346-3485	132	33	4730-01-347-0829	142	10
5330-01-346-3486	132	10		143	12
5330-01-346-3487	132	13	5930-01-347-2137	66	10
5330-01-346-3501	132	22	5940-01-347-2434	53	3
5365-01-346-3532	132	3		53	6
4030-01-346-3546	62	6		53	10
5310-01-346-3571	132	25		72	3
5305-01-346-3584	132	5	5940-01-347-2435	55	12
5330-01-346-3610	78	11		65	6
5330-01-346-3822	33	2		72	6

CROSS- REFERENCE-INDEXES
NATIONAL STOCK NUMBER INDEX

STOCK NUMBER	FIG.	ITEM	STOCK NUMBER	FIG.	ITEM
5940-01-347-2436	69	4	3120-01-348-3387	75	18
	69	6	5305-01-348-3427	75	12
5930-01-347-5447	143	4		78	40
5930-01-347-5806	54	13	5340-01-348-3498	54	20
	58	6	5365-01-348-3585	163	55
4720-01-347-6065	BULK	6	4730-01-348-3901	164	6
4720-01-347-6066	BULK	5	5365-01-348-3953	86	10
4730-01-347-7332	139	21	5365-01-348-3972	163	51
	141	7	5365-01-348-3973	163	51
4730-01-347-7340	139	16	5365-01-348-3974	163	51
3040-01-347-7423	76	58	5365-01-348-3975	163	51
4320-01-347-7438	109	20	6350-01-348-4054	66	1
3040-01-347-7454	76	62	3040-01-348-4210	148	4
5340-01-347-7464	165	4	3040-01-348-4211	148	13
4730-01-347-7532	139	13	3040-01-348-4400	163	59
6145-01-347-8463	BULK	25	3710-01-348-4429	170	22
4730-01-347-8469	139	12	3040-01-348-4480	148	7
4730-01-347-8470	139	2	6625-01-348-4497	160	3
4730-01-347-8538	137	10	2510-01-348-4544	170	15
3040-01-347-8596	146	5	5940-01-348-4722	55	11
3040-01-347-8616	146	1		71	4
4820-01-347-8624	139	14		72	9
4820-01-347-8625	141	8	5975-01-348-4729	69	3
4730-01-347-8630	165	7		69	11
6645-01-347-8646	52	30	5975-01-348-4730	69	7
6150-01-347-9286	72	1		69	13
5340-01-348-0479	54	14	3110-01-348-4983	163	32
2590-01-348-1382	165	1	5315-01-348-4997	161	2
2590-01-348-1383	171	7		162	5
4730-01-348-1452	139	19		171	8
4730-01-348-1478	141	16	3895-01-348-5253	54	8
4720-01-348-1512	BULK	14	4730-01-348-6240	139	23
4720-01-348-1513	BULK	17	3040-01-348-6343	163	25
4720-01-348-1514	BULK	18	3020-01-348-6352	163	36
4810-01-348-1540	164	1	2510-01-348-6385	171	5
2510-01-348-1566	171	9	3040-01-348-6407	144	5
3010-01-348-1573	38	1	3040-01-348-6409	144	15
4330-01-348-1581	137	3	4730-01-348-6422	37	1
3040-01-348-1593	148	1	3040-01-348-6487	145	2
3040-01-348-1594	144	1	3040-01-348-6493	76	57
3040-01-348-1615	163	17	6110-01-348-6621	56	4
3040-01-348-1616	163	39	5365-01-348-6892	76	94
4730-01-348-1688	139	20	5330-01-348-6927	137	9
4730-01-348-1875	164	4	5310-01-348-6947	148	3
2920-01-348-2128	48	1	5365-01-348-6970	146	13
5307-01-348-2769	163	21	5330-01-348-6987	144	11
5330-01-348-3313	142	9	5340-01-348-7043	75	26
	143	13		78	26
5365-01-348-3356	86	14	5365-01-348-7045	109	19
3120-01-348-3371	132	27	5340-01-348-7064	75	23

**CROSS- REFERENCE-INDEXES
NATIONAL STOCK NUMBER INDEX**

STOCK NUMBER	FIG.	ITEM	STOCK NUMBER	FIG.	ITEM
5340-01-348-7064	78	23	5935-01-349-5408	55	2
5340-01-348-7067	170	10		71	8
6140-01-348-7237	BULK	24	5935-01-349-5413	71	10
5315-01-348-8006	163	60	2530-01-349-5494	96	9
5315-01-348-8007	163	58	5940-01-349-5501	69	2
5315-01-348-8008	164	9		69	10
2520-01-348-8125	86	3	6220-01-349-5504	62	2
	86	29	5307-01-349-6117	163	20
2520-01-348-8126	86	16	4730-01-349-7851	42	4
2520-01-348-8133	86	9	5935-01-349-8346	53	7
5940-01-348-8226	69	8	5940-01-349-8368	72	5
	69	12	5940-01-349-8899	57	2
6620-01-348-8255	52	10		57	6
6620-01-348-8256	52	20	5365-01-349-9350	149	2
5320-01-348-8305	163	61	3040-01-349-9977	73	3
5330-01-348-8332	76	79	3040-01-350-0007	114	14
	78	9	2540-01-350-0082	125	6
5310-01-348-8422	76	60	5365-01-350-0113	163	8
5310-01-348-8508	171	4	5340-01-350-0374	165	9
5310-01-348-8515	163	29	5340-01-350-0375	161	6
5310-01-348-8518	68	15	5340-01-350-0376	161	3
	164	7	5340-01-350-0377	161	7
5330-01-348-8525	163	19	5340-01-350-0378	161	10
5330-01-348-8531	164	2	5310-01-350-0533	77	6
5315-01-348-8624	87	7		80	1
5315-01-348-8626	86	25	5307-01-350-0560	90	14
5340-01-348-8689	170	23	4820-01-350-1529	134	1
5310-01-349-0829	163	12	4730-01-350-1586	31	4
5365-01-349-0874	163	50	4730-01-350-1602	113	6
4730-01-349-1925	63	3	4730-01-350-1605	113	8
	15A	12	4730-01-350-1632	159	4
4730-01-349-1926	113	12	2990-01-350-1652	41	9
4730-01-349-1929	112	14	4730-01-350-1736	79	48
4730-01-349-1943	31	1	5320-01-350-1857	128	26
	32	2	5320-01-350-1858	128	27
3040-01-349-2019	86	22	5310-01-350-2250	163	30
3020-01-349-2102	87	1	5330-01-350-2974	139	27
4730-01-349-2437	139	9		139	33
	139	36	5365-01-350-3082	125	11
2520-01-349-3966	KITS		5330-01-350-3103	KITS	
2520-01-349-3967	86	18	4730-01-350-3734	113	4
2520-01-349-3989	86	1	4730-01-350-3761	113	29
6350-01-349-4032	66	12	4730-01-350-3818	171	6
2520-01-349-4035	86	2	4730-01-350-4061	32	6
2520-01-349-4036	86	27	5340-01-350-4265	171	10
2520-01-349-4037	86	12	5340-01-350-4266	171	2
5365-01-349-4105	163	10	4820-01-350-5830	132	1
5330-01-349-4113	KITS		4730-01-350-6227	113	7
5330-01-349-4224	163	5		113	15
5360-01-349-4333	161	5	5340-01-350-6779	151	2

**CROSS- REFERENCE-INDEXES
NATIONAL STOCK NUMBER INDEX**

STOCK NUMBER	FIG.	ITEM	STOCK NUMBER	FIG.	ITEM
5360-01-350-6788	161	1	2610-01-352-8283	105	2
5365-01-350-6886	170	6	5940-01-353-0809	55	5
6680-01-350-7934	151	1	9320-01-353-0951	BULK	26
5306-01-350-8219	170	21	5340-01-353-1354	34	7
5305-01-350-8589	110	6	6150-01-353-2160	55	1
5306-01-350-8637	170	3	6150-01-353-2181	53	1
6680-01-351-1134	52	33	6150-01-353-2188	53	5
5315-01-351-1198	76	55	6150-01-353-2189	71	1
	76	63	6150-01-353-2190	71	14
5330-01-351-1223	76	85	6150-01-353-2191	53	8
5330-01-351-1257	24	123	5315-01-353-2592	149	4
5340-01-351-1999	68	9	6150-01-353-3210	71	16
5310-01-351-2787	146	3	6150-01-353-3211	65	8
5360-01-351-5147	170	18	6150-01-353-3212	65	5
5360-01-351-5284	79	56	6150-01-353-3213	70	16
5365-01-351-5443	86	15	6150-01-353-3214	70	8
5310-01-351-7545	110	4	6150-01-353-3215	71	18
4730-01-351-7810	110	7	6150-01-353-3216	65	1
5340-01-351-7846	60	8	5365-01-353-4515	163	50
5340-01-351-7847	68	2	5360-01-353-5975	134	12
5340-01-351-7867	42	2	5307-01-353-6046	163	3
5340-01-351-7898	167	8	6150-01-353-6529	110	3
3040-01-351-8224	114	14	5365-01-353-8247	24	107
5365-01-351-8769	163	51	5365-01-353-8248	24	107
6150-01-352-0222	62	5	4820-01-353-8458	134	2
5940-01-352-0258	52	18	5315-01-353-9359	145	4
5940-01-352-0259	55	10	5330-01-353-9381	131	28
	65	3	5330-01-353-9399	163	26
	71	3	2510-01-354-0446	170	14
	71	9	2590-01-354-0459	131	21
	71	17	3040-01-354-0533	131	18
	71	19	3040-01-354-0568	116	3
5940-01-352-0260	55	4	9905-01-354-0950	128	20
	65	4	9905-01-354-0951	128	3
	65	7	4320-01-354-1332	131	24
	65	9	9905-01-354-2337	128	5
	70	6	9905-01-354-2338	128	23
5940-01-352-0261	70	17	9905-01-354-2348	128	15
	71	2	9905-01-354-2349	128	14
	71	6	9905-01-354-2350	128	11
5940-01-352-0262	57	3	9905-01-354-2351	128	4
5330-01-352-1241	KITS		9905-01-354-2352	128	24
6105-01-352-1613	110	14	9905-01-354-2353	128	17
6695-01-352-1642	52	1	9905-01-354-2356	128	2
6105-01-352-1649	110	17	9905-01-354-2357	128	12
5310-01-352-3126	86	26	9905-01-354-3492	128	6
5305-01-352-4224	144	9	9905-01-354-3493	128	9
5365-01-352-4247	114	11	2520-01-354-5444	24	69
5940-01-352-5835	55	8	3040-01-354-5508	131	23
9320-01-352-6543	BULK	27	5365-01-354-5745	24	107

CROSS- REFERENCE-INDEXES
NATIONAL STOCK NUMBER INDEX

STOCK NUMBER	FIG.	ITEM	STOCK NUMBER	FIG.	ITEM
4720-01-354-9028	BULK	19	5365-01-357-0916	94	22
4320-01-354-9047	75	2	5315-01-357-1152	147	2
5307-01-354-9642	131	2	6695-01-357-2031	15A	2
5360-01-355-0121	131	42	4730-01-357-3600	15A	7
9905-01-355-0832	128	16		15A	11
5365-01-355-1332	134	3	5330-01-357-3977	KITS	
9905-01-355-2163	128	8	9905-01-357-4784	154	13
2520-01-355-3967	134	7	5310-01-357-5738	131	35
5940-01-355-4346	23	15	5340-01-357-6290	15A	16
6220-01-355-4372	52	15	9905-01-357-8945	128	13
4320-01-355-4765	131	14	4720-01-357-9617	BULK	23
5310-01-355-5125	131	51	6160-01-358-1074	68	4
5365-01-355-5139	131	47	6150-01-358-2993	70	3
5310-01-355-5162	131	49	5310-01-358-9569	168	15
5365-01-355-5170	131	34	3130-01-359-2234	90	1
5340-01-355-5213	15A	15	6150-01-359-2607	71	7
4820-01-355-5601	131	33	2920-01-359-3415	48	9
4820-01-355-5645	131	37	3110-01-359-4593	48	7
4820-01-355-5768	113	25	5340-01-360-7524	140	7
4730-01-355-5907	82	12	5340-01-360-7525	113	26
4720-01-355-5927	BULK	21	5340-01-360-7526	142	16
4810-01-355-5967	131	40	5330-01-361-0355	139	31
4820-01-355-6035	131	50	5330-01-361-1470	114	16
4330-01-355-6040	131	36	5330-01-361-1506	23	45
3040-01-355-6120	131	17	2910-01-361-3944	23	59
3040-01-355-6173	156	1	5999-01-361-4540	60	2
4730-01-355-6263	143	2	5365-01-362-1336	24	107
5945-01-355-6665	134	6	5365-01-362-1337	24	107
5365-01-355-6713	15A	14	5365-01-362-1338	24	107
4730-01-355-7630	142	2	5365-01-362-1339	24	107
	143	18	5365-01-362-1340	24	107
4320-01-355-7650	131	1	5365-01-362-1341	24	107
5365-01-355-8271	156	2	2540-01-362-1392	127	1
5305-01-355-8653	131	43	3020-01-362-3502	156	4
5305-01-355-8654	156	3	5945-01-362-3919	110	5
5305-01-356-0043	15A	21	6150-01-362-7159	57	4
4730-01-356-0688	82	16	6150-01-362-7160	57	1
5340-01-356-1543	140	18	9330-01-362-9250	BULK	28
4820-01-356-1729	15A	1	5340-01-363-0652	167	7
3040-01-356-4739	76	89	4720-01-363-3070	BULK	16
5340-01-356-4791	165	6	9905-01-363-6636	128	18
5305-01-356-5072	94	31	2540-01-363-8181	BULK	4
5305-01-356-5073	108	9	5940-01-363-8221	55	3
6160-01-356-5654	68	14		71	5
5340-01-356-8257	150	7	5940-01-363-8820	55	9
4730-01-356-8645	15A	6	9905-01-364-3315	128	19
	15A	10	4730-01-365-6976	167	21
5306-01-357-0817	110	16	5305-12-124-3840	24	92
5365-01-357-0914	94	22			
5365-01-357-0915	94	22			

CROSS-REFERENCE INDEXES

PART NUMBER INDEX

CAGEC	PART NUMBER	STOCK NUMBER	FIG.	ITEM
17913	A-2811	3040-01-348-4211	148	13
17913	A-2812	3040-01-348-4210	148	4
17913	A-2813	3040-01-333-1925	KITS	
17913	A-8006	5330-01-348-6987	144	11
17913	A-8426	3040-01-348-1593	148	1
17913	A-8427		148	2
17913	A-8428	3040-01-348-4480	148	7
17913	A-8691	3040-01-348-1594	144	1
17913	A-8693	3040-01-333-1926	KITS	
17913	A-8695	3040-01-348-6407	144	5
17913	A-8709	5330-01-349-4113	KITS	
17913	A-8711	3040-01-347-8596	146	5
17913	A-9001	3040-01-347-8616	146	1
55524	AB-1000-3	4130-01-075-5547	138	3
7J925	ABA32	5320-01-350-1858	128	27
7J925	ABA44	5320-01-350-1857	128	26
OHG66	AG-GLFW6	5999-01-361-4540	60	2
75160	AH138200	3040-01-351-8224	114	14
12168	AP64438	5310-01-358-9569	168	15
12168	AP64580	4730-01-340-8882	168	4
12168	AP64601	4820-01-342-3473	168	14
75160	AR26480	5330-00-341-9857	103	1
81343	AS568-906MILG215 69CL1	5330-00-966-9138	112	6
			112	10
			113	18
			139	4
75160	AT-86097	2530-01-343-3675	92	1
71400	ATC20	5920-01-085-0825	56	3
71400	ATC25	5920-01-149-6953	56	1
71400	ATC30	5920-01-188-6294	56	2
75160	AT79755	5340-01-342-5382	107	10
75160	AT79756	2530-01-342-8500	107	6
75160	AT84849	2530-01-342-8501	107	1
75160	AT84850	2530-01-342-6821	92	18
75160	AT84851	2530-01-343-3676	92	22
75160	AT86426	5315-01-342-7883	92	11
1ET59	A010291-4	4320-01-342-6791	110	1
61208	A2701BD	5360-01-058-6941	19	60
41625	A29104	3040-00-801-2699	40	6
41625	A29104-002	3040-01-343-0782	40	7
17913	A3013	5315-01-353-2592	149	4
41625	A38163		73	9
12190	A400VS-1-14	5930-01-347-5447	143	4
41625	A42212	5340-01-165-2588	81	8
61208	A4238	5310-00-715-7749	19	58
61208	A4422	3010-00-441-3129	19	52
41625	A50803-077	5310-00-933-8121	40	8
41625	A50904-016	5310-01-343-1034	40	9
41625	A51001-032	5315-00-839-2326	81	9
41625	A51032-021	5315-01-343-4311	73	10

CROSS-REFERENCE INDEXES

PART NUMBER INDEX

CAGEC	PART NUMBER	STOCK NUMBER	FIG.	ITEM
61208	A5579	3010-00-640-3742	19	65
61208	A6506B	3040-01-267-6873	19	61
61208	A6690	3010-00-670-5188	19	66
17913	B-6014	3040-01-348-6409	144	15
17913	B-6415		144	2
17913	B-6417		144	8
17913	B-6844		146	2
17913	B-6845		146	8
12168	BP64433		168	9
12168	BP64610		168	10
73631	BT-3		58	10
73631	BT-6	5940-00-817-6367	58	1
26952	B1001503		134	11
26952	B1223503		134	10
26952	B1226503		134	8
61208	B1304	3040-00-670-5187	19	47
61208	B1535B	5315-00-245-3578	19	49
61208	B1535C	5315-00-245-9197	19	64
61208	B1537D	5315-00-073-0016	19	50
61208	B1538A	5315-00-690-8982	19	63
80204	B1821BH025C100N	5305-00-225-3843	87	2
			113	24
80204	B1821BH025C125N	5305-00-068-0509	60	5
80204	B1821BH031C075N	5306-00-226-4825	121	9
			121	13
			137	1
80204	B1821BH031C150N	5306-00-226-4831	41	14
			81	7
80204	B1821BH038C044N	5305-01-212-4542	43	9
80204	B1821BH038C075N	5305-00-543-4372	41	12
			119	2
			121	4
			15A	17
			167	11
80204	B1821BH038C113N	5305-00-543-2419	82	6
			125	25
80204	B1821BH038C125N	5305-00-068-0511	87	13
			15A	20
80204	B1821BH038C300N	5305-00-846-5703	135	3
80204	B1821BH038C400N	5305-00-781-3928	165	2
80204	B1821BH050C125N	5305-00-071-2067	33	9
			44	3
			121	11
			122	4
			162	6
			167	17
80204	B1821BH050C225N	5305-00-071-2072	77	1
			124	3
80204	B1821BH063C125N	5305-00-724-7219	20	11
80204	B1821BH063C400N	5305-00-724-7254	170	24
80204	B1821BH075C150N	5305-00-900-1118	170	9

CROSS-REFERENCE INDEXES

PART NUMBER INDEX

CAGEC	PART NUMBER	STOCK NUMBER	FIG.	ITEM
80204	B1821BH075C250N	5305-00-922-7994	171	1
26952	B1906503		134	14
26952	B1910503		134	4
61208	B2340	5315-01-059-3486	19	59
58051	B40023	5340-01-342-7889	96	2
56988	C-303	5360-01-343-3024	101	15
94598	C-31HE-2	6140-01-258-0372	67	4
81755	C004-8	5330-00-968-2193	112	8
			112	16
			113	16
			113	38
53591	C124997	5365-00-486-5480	76	74
			78	14
07860	C21452	2590-00-473-6331	34	5
94598	C31HE-2	6140-01-258-0372	68	23
6F186	C975-2500-16250	5360-01-342-8813	150	8
58051	DA 231		38	4
58051	DA 586-1		38	14
58051	DA 621-1		38	30
58051	DA 645-4		38	27
26952	DA1004950	5945-01-355-6665	134	6
58051	DC 061		38	16
58051	DC 064		38	25
58051	DC 075-1		38	22
58051	DF 003-2	5310-01-342-7822	38	11
58051	DF 501	5310-01-342-5467	38	5
58051	DF 504	5310-01-342-5468	38	2
58051	DG 591-1	5365-01-155-8459	38	17
D8286	DIN933-M6X12-8-8	5305-12-124-3840	24	92
26952	DM6002001		134	5
26952	DM6008003		134	13
26952	DM6009000		134	9
58051	DP 103-18	5305-01-342-5570	38	8
58051	DP 163-1	5305-01-342-5571	38	9
26952	DP1025000	5365-01-355-1332	134	3
26952	DP1147	2520-01-355-3967	134	7
12168	DP64415	4820-01-340-4045	168	1
58051	DR 050-3		38	15
58051	DTS 002		38	31
58051	DY 1607-1	5355-01-286-7375	38	29
58051	DY 1724-1		38	10
58051	DY 2080		38	6
58051	DZ 409		38	3
58923	D1-2006	3040-01-340-5902	154	18
58923	D1-2089	3040-01-340-5901	154	21
58923	D15-42	5305-01-341-2966	154	11
58923	D16-112	5340-01-341-2994	154	5
48422	D25343-2	5310-00-829-0196	108	2
95019	D3A	2520-01-325-6378	84	7
58923	D30-10	5315-01-341-2833	154	17
41625	D38011-003-066	2590-01-343-1969	40	5

CROSS-REFERENCE INDEXES

PART NUMBER INDEX

CAGEC	PART NUMBER	STOCK NUMBER	FIG.	ITEM
41625	D38011-003-108	2590-01-343-3424	81	11
41625	D38034-002-60	3040-01-342-4111	73	5
58923	D42-3	5340-01-341-4442	154	32
58923	D42-4	5340-01-341-4454	154	35
58923	D441-492	5330-01-341-2876	154	28
72661	FAB250	4730-01-341-6992	167	5
			167	19
26952	FA1039	4820-01-353-8458	134	2
01276	FF5162-1616S	4730-01-166-9236	82	15
01276	FF5238-1616S	4730-01-167-0741	82	4
18265	FHG09-0025	2940-01-298-5452	26	1
75915	FLM-3	5920-00-280-9541	54	22
02249	FSP212-1EN2A4	4330-01-348-1581	137	3
81349	F03B125VL5A	5920-00-163-4185	58	5
81349	F038125V30A	5920-00-755-3656	52	4
81349	F098250V1A	5920-00-557-9119	54	23
96105	F10030-24	5305-00-451-1635	19	44
96105	F10050-28	5305-00-565-6344	18	2
96105	F1048022	5306-01-106-3629	19	34
96105	F13015000	5310-01-106-3682	18	25
96105	F15007	5310-01-341-2939	18	11
96105	F16202	5310-00-431-7354	19	43
96105	F16204	5310-01-176-9719	18	3
96105	F190038	4730-00-289-5176	18	22
96105	F202004	4730-01-066-7889	18	21
96105	F310063		18	18
96105	F321004	4730-00-689-3056	18	16
96105	F36200-15	5315-00-558-1523	18	5
96105	F36455	5315-01-341-2832	19	40
96105	F37030258	5330-00-162-5963	18	26
96105	F39000393	5365-01-067-3315	18	28
96105	F39010215	5365-01-106-7404	18	29
96105	F40211	3110-00-555-5238	18	13
			18	30
96105	F40306SS	3110-01-340-8034	18	7
96105	F65006	5330-00-275-3453	19	36
96105	F65013	5330-00-548-6028	18	32
96105	F66012S	4730-01-333-5912	19	37
96105	F66200	4730-00-564-9588	18	9
96105	F77816-8	5305-00-565-6343	19	39
96105	F79113	5310-01-341-2820	18	10
18265	GAH00-0471	2945-01-121-0138	27	6
7J925	GC010.10.12020Z	5305-01-356-0043	15A	21
59658	GEM-10-010/A	6625-01-348-4497	160	3
81348	GP1/18.40-34/D/D WGP	2610-00-640-4348	106	1
58923	G10-383	5360-01-341-2858	154	6
58923	G12-34	9905-01-357-4784	154	13
58923	G14-485	5330-00-503-5868	154	7
58923	G33-6	5310-01-341-2821	154	10
58923	G40-35	3110-01-333-3664	154	23

CROSS-REFERENCE INDEXES

PART NUMBER INDEX

CAGEC	PART NUMBER	STOCK NUMBER	FIG.	ITEM
58923	G41-5	5365-01-341-8800	154	22
58923	G43-12	5310-01-341-2896	154	36
58923	G48-55	5315-01-341-2834	154	29
58923	G49-050125	5305-01-341-2965	154	9
			154	14
58923	G56-12	5365-01-054-0797	154	30
58923	G62-9	5305-01-059-1001	154	12
58923	G63-1	4730-00-879-3582	154	24
58923	G67-050300	5306-01-341-2816	154	33
58923	G8-249	5330-01-341-2938	154	16
81348	HHT791A	5975-00-284-7339	BULK	3
98933	HH4	4720-01-019-4896	27	9
98933	HH45	4720-01-341-8698	27	8
71400	HKP-HH	5920-01-107-6613	52	5
			58	4
60038	HM903210	3110-00-929-4083	163	44
60038	HM903249	3110-00-916-6485	163	42
72661	HSS24	5340-01-356-1543	140	18
97271	H103883	4730-01-342-3450	74	14
			95	14
95019	H105-25	5306-01-333-4442	104	6
97271	H116385	3120-01-343-1104	74	10
97271	H182755	5305-01-342-5564	94	26
97271	H182759	5305-01-342-5565	94	27
97271	H182761	5305-01-342-5580	94	28
97271	H19-5	5305-01-343-8268	74	13
97271	H24-15	5360-01-343-8228	74	12
97271	H34-51	5305-01-343-8256	74	32
97271	H45192	5365-01-169-6844	95	3
97271	H457008	5315-01-342-5365	95	5
97271	H501041	4730-01-342-8491	74	8
			93	8
			95	13
97271	H504658	3110-01-170-3843	95	2
97271	H506319	5365-01-342-5488	74	35
64559	H506822	5310-01-344-6707	74	4
97271	H52792	5315-01-173-3806	95	6
97271	H53430	5306-01-342-5334	102	2
97271	H9409949	4730-01-342-3449	93	1
7J925	JA914.2665	5340-01-357-6290	15A	16
7J925	JC3	4820-01-355-5768	113	25
75160	JD21	5306-01-021-3535	103	12
75160	JD7763	4730-01-236-9911	92	28
75160	JD7781	4730-00-172-0047	92	17
75160	JD7796	4730-01-342-3444	114	2
75160	JD7797	4730-01-292-4361	107	9
75160	JD07798	4730-01-237-1760	92	13
75160	JD8251	3110-00-768-0545	103	6
75160	JD9041	3110-00-938-5064	103	3
75160	JD9170	3110-00-400-8418	103	4
60038	JM716610	3110-00-144-9455	104	9

CROSS-REFERENCE INDEXES

PART NUMBER INDEX

CAGEC	PART NUMBER	STOCK NUMBER	FIG.	ITEM
60038	JM716648	3110-01-091-7993	104	8
70847	J213	4730-01-244-7275	126	4
			167	6
			167	20
10988	J903640	2910-00-238-0033	35	5
10988	J904230	4730-01-238-3942	12	1
10988	J906697	5330-01-314-0902	45	8
02249	K-20003	3930-01-040-4291	132	20
02249	K-2019A	5340-01-346-9496	136	1
02249	K-2019A	2530-01-346-6315	132	2
02249	K-2026B	5365-01-346-3471	132	12
02249	K-2028B	4820-01-328-5528	132	31
02249	K-2030A	4820-01-346-4713	132	16
02249	K-23018	2940-01-103-3265	137	8
02249	K-23021	4330-01-148-6954	137	4
02249	K-23028	6685-01-101-8366	152	1
53899	K-93	6105-01-352-1649	110	17
26952	K1002	5330-01-184-5899	KITS	
07309	L-1-5-24		112	7
59658	LSA-HCO-OO	5340-01-342-5554	150	4
59658	LSC-S-F6		150	5
59658	LSC-S-F600-OR		150	3
93908	LT20D		54	5
75160	L2083C	5365-01-343-1040	92	5
41592	M-5689-0	4730-01-340-5971	158	1
41592	M-5689-1		158	2
41592	M-5689-2		158	5
41592	M-5689-3	5340-01-341-4254	158	6
41592	M-5689-4	5305-01-341-2910	158	8
41592	M-5689-5		158	4
41592	M-5689-6	4730-01-340-7130	158	3
41592	M-5689-8	5310-01-341-2822	158	7
53421	MB4A	5975-01-102-1587	55	7
			65	10
			71	12
1P147	MC3100-0016	3895-01-348-5253	54	8
1ET59	MD-X-2	3010-01-344-1958	110	13
1ET59	MD-5	6105-01-344-3769	110	12
96906	MS15003-1	4730-00-050-4208	20	1
			86	19
			90	21
			101	4
			145	1
96906	MS15003-2	4730-00-172-0022	86	11
96906	MS15003-4	4730-00-172-0028	84	1
			163	33
96906	MS15573-4	6240-00-013-1282	54	10
96906	MS16562-62	5315-00-844-3662	165	3
96906	MS16562-74	5315-00-058-6011	165	5
96906	MS16624-3075	5365-00-174-9885	8	4
96906	MS16625-1156	5365-00-804-2769	6	2

CROSS-REFERENCE INDEXES

PART NUMBER INDEX

CAGEC	PART NUMBER	STOCK NUMBER	FIG.	ITEM
96906	MS16625-1315	5365-00-598-6232	163	27
96906	MS16625-4075	5365-00-810-6492	131	19
96906	MS17165-4578	6240-00-643-0687	62	3
96906	MS17830-6C	5310-00-050-6646	92	15
96906	MS21044-N8	5310-00-877-5795	170	16
96906	MS21318-30	5305-00-253-5621	159	3
96906	MS21318-43	5305-00-253-5624	128	25
96906	MS24626-43	5305-00-045-7606	138	4
96906	MS24629-37	5305-00-855-0967	50	35
96906	MS24665-132	5315-00-839-2325	38	12
96906	MS24665-134	5315-00-839-5820	73	11
96906	MS24665-281	5315-00-839-2326	38	13
96906	MS24665-309	5315-00-245-1254	92	29
96906	MS24665-351	5315-00-839-5821	149	6
96906	MS24665-353	5315-00-839-5822	149	1
96906	MS24665-355	5315-00-012-0123	101	11
96906	MS24665-360	5315-00-298-1499	161	4
			162	3
			171	3
96906	MS24665-498	5315-00-849-9854	90	3
			145	3
			147	1
96906	MS524665-513	5315-00-239-8032	92	21
96906	MS25036-108	5940-00-143-4780	70	4
			70	9
			70	18
			72	2
96906	MS25036-117	5940-00-114-1306	57	5
96906	MS25036-157	5940-00-143-4777	72	8
96906	MS25231-1829	6240-00-266-9940	52	17
96906	MS27021-15	4730-00-873-4535	126	3
96906	MS27183-11	5310-00-809-3078	41	16
			66	3
			77	4
			81	4
			125	3
96906	MS27183-13	5310-00-087-7493	20	10
			34	2
			41	11
			44	6
			47	13
			108	7
			111	3
			125	22
			125	27
96906	MS27183-17	5310-00-809-5997	33	8
			101	13
			122	5
96906	MS27183-8	5310-00-809-8546	70	2
96906	MS27183-9	5310-00-823-8804	43	3
			60	3

CROSS-REFERENCE INDEXES

PART NUMBER INDEX

CAGEC	PART NUMBER	STOCK NUMBER	FIG.	ITEM
96906	MS27183-9	5310-00-823-8804	68	13
			113	23
96906	MS28775-219	5330-00-579-7925	82	8
96906	MS3367-1-9	5975-00-074-2072	71	11
			142	17
96906	MS3367-3-9	5975-00-451-5001	55	6
			65	11
			70	7
			71	13
96906	MS35206-251	5305-00-984-6199	160	2
96906	MS35206-267	5305-00-984-6214	116	2
96906	MS35206-283	5305-00-988-1727	120	4
96906	MS35207-245	5305-00-989-4864	54	7
96906	MS35207-249	5305-00-958-4360	116	4
96906	MS35207-263	5305-00-989-7434	68	1
96906	MS35207-265	5305-00-993-1848	54	25
			58	2
			58	9
			66	8
			70	1
96906	MS35207-283	5305-00-993-2459	54	15
96906	MS35265-79	5305-00-543-4302	50	5
96906	MS35333-38	5310-00-559-0070	52	11
			52	23
			52	28
			52	35
96906	MS35335-86	5310-00-939-0903	52	12
			52	21
			52	26
			52	37
96906	MS35335-88	5310-00-942-5110	52	31
96906	MS35338-046		19	69
96906	MS35338-42	5310-00-045-3299	54	17
96906	MS35338-43	5310-00-045-3296	54	3
			58	12
			58	14
			66	9
			68	10
			70	10
			116	5
96906	MS35338-44	5310-00-582-5965	33	4
			39	2
			43	2
			52	8
			56	7
			60	4
			61	4
			68	17
			87	9
			100	8
			110	15

CROSS-REFERENCE INDEXES

PART NUMBER INDEX

CAGEC	PART NUMBER	STOCK NUMBER	FIG.	ITEM
96906	MS35338-44	5310-00-582-5965	113	27
			117	7
			120	2
			121	6
			124	1
			141	14
			157	3
96906	MS35338-45	5310-00-407-9566	36	3
			64	4
			66	7
			68	5
			68	20
			70	14
			77	3
			81	6
			96	4
			121	10
			121	14
			125	4
			137	2
			140	6
150	1			
96906	MS35338-46	5310-00-637-9541	40	2
			41	10
			43	8
			44	7
			82	7
			87	12
			108	6
			111	2
			119	3
			121	3
			123	2
			125	23
			133	1
			135	2
			141	23
			15A	18
			163	13
167	9			
96906	MS35338-47	5310-00-209-0965	85	1
			100	11
			140	23
96906	MS35338-48	5310-00-584-5272	1	9
			1	14
			17	13
			44	2
			60	7
			62	9
			80	2
			89	1

CROSS-REFERENCE INDEXES

PART NUMBER INDEX

CAGEC	PART NUMBER	STOCK NUMBER	FIG.	ITEM
96906	MS35338-48	5310-00-584-5272	91	4
			91	9
			116	8
			118	3
			122	3
			130	2
			140	3
			15A	22
			162	8
			163	35
			166	2
			167	16
			96906	MS35338-49
96906	MS35338-50	5310-00-820-6653	20	9
			91	6
			155	2
			163	2
			170	20
96906	MS35338-51	5310-00-584-7888	117	2
			170	8
			171	11
96906	MS35338-52	5310-00-754-2005	163	22
96906	MS35649-202	5310-00-934-9758	50	26
			52	32
			116	6
96906	MS35649-262	5310-00-934-9747	52	13
			52	22
			52	27
			52	36
96906	MS35649-282	5310-00-934-9757	52	14
			52	24
			52	29
			52	34
			54	18
			54	2
96906	MS35650-302	5310-00-934-9751	58	11
			58	13
			68	11
			70	11
96906	MS35691-21	5310-00-975-2075	73	4
			96	12
96906	MS35691-37	5310-00-834-8734	101	6
			149	3
96906	MS35751-182	5306-01-350-8637	170	3
96906	MS35751-69	5306-00-078-9696	44	4
96906	MS35769-21	5330-00-514-3289	90	17
96906	MS35810-6	5315-00-140-1938	149	7
96906	MS35842-12	4730-00-908-3193	45	1
96906	MS35842-13	4730-00-909-8627	45	10
96906	MS35842-15	4730-00-908-6293	27	1
96906	MS35842-16	4730-00-908-6294	27	3

CROSS-REFERENCE INDEXES

PART NUMBER INDEX

CAGEC	PART NUMBER	STOCK NUMBER	FIG.	ITEM
96906	MS39230-1	4730-00-287-1649	153	7
96906	MS39230-8	4730-00-253-4418	140	11
96906	MS39231-3	4730-00-254-1801	142	24
96906	MS39324-12-10	4730-01-096-9138	83	12
96906	MS51504-A4	4730-00-647-3207	139	17
96906	MS51504A6	4730-00-812-7999	139	10
96906	MS51521A12S	4730-00-914-0425	83	13
96906	MS51525A6-8	4730-00-080-7040	112	15
96906	MS51525A6S	4730-00-683-8586	112	9
96906	MS51527A12	4730-01-011-7736	139	5
96906	MS51527A4Z	4730-01-238-6447	139	30
96906	MS51527A6S	4730-00-762-2120	112	5
			113	17
			139	3
96906	MS51528A12	4730-01-192-9593	139	28
96906	MS51528A8	4730-01-236-2682	113	37
96906	MS51846-42	4730-00-193-2711	32	7
96906	MS51884-9	4730-00-187-4210	163	15
96906	MS51922-1	5310-00-088-1251	68	12
96906	MS51922-17	5310-00-087-4652	17	12
			20	14
			34	6
			43	11
			125	16
			125	26
			165	8
96906	MS51922-33	5310-00-225-6993	1	12
			33	7
			77	7
			101	12
			121	12
			124	5
96906	MS51922-57	5310-00-067-6356	93	10
			161	8
			170	5
96906	MS51922-61	5310-00-832-9719	170	12
96906	MS51922-9	5310-00-984-3806	66	5
			73	7
			96	5
			150	9
96906	MS51953-10B	4730-01-339-8518	20	7
96906	MS51953-121	4730-00-196-1469	138	1
			141	9
96906	MS51953-169	4730-00-196-1471	140	13
96906	MS51953-171	4730-00-196-1509	139	15
96906	MS51953-228B	4730-01-339-6730	167	3
96906	MS51953-9	4730-00-196-1481	143	3
96906	MS51963-105	5305-00-724-5882	101	3
96906	MS51963-65	5305-00-723-9385	73	2
96906	MS51967-14	5310-00-768-0318	44	1
			62	8

CROSS-REFERENCE INDEXES

PART NUMBER INDEX

CAGEC	PART NUMBER	STOCK NUMBER	FIG.	ITEM			
96906	MS51967-14	5310-00-768-0318	67	2			
			89	4			
			91	8			
			101	14			
			116	7			
			122	2			
			130	3			
			162	9			
			166	3			
			167	15			
			96906	MS51967-2	5310-00-761-6882	39	3
						43	1
						52	9
54	1						
56	6						
60	10						
61	3						
68	18						
81	3						
87	8						
100	9						
113	28						
120	1						
141	13						
96906	MS51967-21	5310-00-915-4891	91	7			
			155	3			
			163	1			
			170	19			
96906	MS51967-24	5310-00-763-8922	117	1			
96906	MS51967-5	5310-00-880-7744	171	12			
			34	8			
			36	4			
			41	17			
			64	5			
			66	6			
			68	6			
			68	19			
			70	15			
			96	6			
			125	2			
			140	5			
			142	15			
96906	MS51967-9	5310-00-761-0654	44	8			
			87	11			
			96	7			
			125	24			
			133	2			
			135	1			
			15A	19			
96906	MS51968-14	5310-00-732-0560	91	3			
			118	4			

CROSS-REFERENCE INDEXES

PART NUMBER INDEX

CAGEC	PART NUMBER	STOCK NUMBER	FIG.	ITEM
96906	MS51968-2	5310-00-768-0319	40	4
			81	1
96906	MS51968-27	5310-00-724-0642	163	23
96906	MS51983-2	5310-00-594-8038	104	4
96906	MS90725-113	5305-01-325-8388	89	3
			91	11
			122	6
			140	2
			163	34
			166	1
96906	MS90725-138	5305-00-716-8211	163	40
96906	MS90725-168	5305-00-724-5914	155	1
96906	MS90725-195	5305-00-939-7063	117	3
96906	MS90725-3	5305-00-068-0500	117	8
			121	5
			157	2
96906	MS90725-34	5306-00-225-8499	36	1
			64	2
			66	11
			96	3
			150	2
96906	MS90725-36	5306-01-075-8519	70	12
			73	6
			150	12
96906	MS90725-39	5306-00-225-8503	34	9
			66	2
			96	1
96906	MS90725-58	5305-00-269-3209	96	15
96906	MS90725-6	5305-00-068-0502	33	5
			39	1
			43	4
			52	7
			56	5
			61	6
			68	16
			68	21
			81	2
			124	2
96906	MS90725-60	5305-00-269-3211	34	3
			108	5
			111	1
			163	14
			167	10
96906	MS90725-64	5305-01-325-8387	20	8
			44	5
			123	1
			125	21
			141	24
96906	MS90725-67	5305-00-269-3217	133	4
96906	MS90725-68	5305-00-269-3218	19	68
			133	3

CROSS-REFERENCE INDEXES

PART NUMBER INDEX

CAGEC	PART NUMBER	STOCK NUMBER	FIG.	ITEM
96906	MS90725-69	5305-00-269-3219	17	10
			125	17
96906	MS90725-71	5305-00-269-3221	165	10
96906	MS90725-80	5305-00-069-5568	140	22
96906	MS90726-32	5306-00-225-9087	77	2
96906	MS90726-60	5305-00-269-2803	163	18
96906	MS90727-111	5305-00-719-5219	89	2
96906	MS90727-114	5305-00-719-5235	118	2
96906	MS90727-119	5305-00-719-5243	170	17
96906	MS90727-199	5305-00-928-9636	170	13
96906	MS90727-58	5305-00-269-3234	164	8
96906	MS90727-85	5305-00-709-8517	85	2
			100	10
96906	MS90728-114	5305-00-071-2070	1	8
			80	3
			116	9
			130	1
96906	MS90728-40	5306-00-226-4833	68	22
61208	M1930F	5310-00-246-0197	19	57
61208	M2002BB	5305-00-206-3532	19	56
61208	M2115C	5310-01-059-1851	19	62
81300	M54	4720-00-990-1683	45	11
60038	M88048	3110-00-768-0546	103	7
1ET59	N-90	4320-01-343-8534	110	11
58051	NH-14-20	5310-01-342-5342	38	23
58051	NH-516-24	5310-01-342-5341	38	20
58923	N2-635	4320-01-340-6026	154	25
58923	N3-304	4320-01-340-6029	154	3
58923	N43-3	5330-00-818-1812	154	15
58923	N7-398	4320-01-340-6028	154	2
1ET59	P-1.2	4320-01-344-1769	110	9
55524	P-50-2-NIPPLE-10 0	4730-01-346-4387	138	5
59077	PDI-PDLOT-05	6680-01-350-7934	151	1
13445	PL-20-RC	6210-01-069-0434	54	9
59658	PSAC-00-00/A	5930-01-341-0752	160	1
73631	PW1F	5920-01-108-3703	54	21
58923	P10-179	5330-01-341-2937	154	34
18265	P10-1870	5310-01-190-4614	26	4
18265	P11-2803	2940-01-066-0149	26	2
18265	P11-5466	5340-01-186-3524	26	5
58923	P14-44	5340-01-341-2995	154	8
18265	P18-2063	2940-01-273-7632	26	3
58923	P5140	4320-01-340-6027	154	31
58923	P6-290	3020-01-340-7142	154	20
58923	P6-291	3020-01-340-5997	154	19
18265	RAX00-2352	2940-01-012-4888	153	4
18265	RBX00-2252	2910-00-400-6861	153	5
75160	RE21846	5330-01-333-5171	114	10
			114	15
75160	RE21875	5330-01-337-4830	KITS	

CROSS-REFERENCE INDEXES

PART NUMBER INDEX

CAGEC	PART NUMBER	STOCK NUMBER	FIG.	ITEM
75160	RE22413		114	18
75160	RE24415	5340-01-342-5383	114	3
75160	RE24532		114	7
75160	RE33800	3040-01-342-5161	114	1
98933	RL4390	4730-01-342-3416	27	2
98933	RL490	4720-01-341-8699	27	5
80756	RST-75	5365-00-584-2314	164	3
1ET59	RV-12	4820-01-344-3930	110	10
12168	R05900F	5330-01-341-3028	KITS	
75160	R20255	5340-01-342-5523	92	20
			92	23
75160	R26632	5330-01-143-6146	103	2
97271	R30CA106-2X	2520-01-344-5352	94	1
97271	R30CB102		74	7
97271	R30CB103X		74	2
97271	R30CP103		94	21
97271	R30GB101-2X	3040-01-343-1903	74	1
97271	R30GS100	3020-01-342-6840	95	9
97271	R30HS100	5365-01-344-0571	94	22
97271	R30HS100-1	5365-01-344-0572	94	22
64559	R30HS100-10	5365-01-357-0916	94	22
64559	R30HS100-11		94	22
97271	R30HS100-12	5365-01-342-7850	94	22
97271	R30HS100-13	5365-01-344-6342	94	22
97271	R30HS100-14	5365-01-344-0575	94	22
97271	R30HS100-15	5365-01-342-7851	94	22
97271	R30HS100-16	5365-01-342-7852	94	22
97271	R30HS100-17	5365-01-344-0576	94	22
97271	R30HS100-18	5365-01-342-7853	94	22
97271	R30HS100-19	5365-01-342-7854	94	22
97271	R30HS100-2	5365-01-344-0573	94	22
97271	R30HS100-20	5365-01-342-5615	94	22
97271	R30HS100-21	5365-01-342-5616	94	22
97271	R30HS100-3	5365-01-344-0574	94	22
97271	R30HS100-4	5365-01-342-5612	94	22
97271	R30HS100-5	5365-01-342-5613	94	22
97271	R30HS100-6	5365-01-342-5614	94	22
97271	R30HS100-7	5365-01-342-7849	94	22
64559	R30HS100-8	5365-01-357-0914	94	22
64559	R30HS100-9	5365-01-357-0915	94	22
97271	R30HS101-1	5365-01-342-5597	94	15
97271	R30HS101-2	5365-01-342-5598	94	15
97271	R30HS101-3	5365-01-342-5599	94	15
97271	R30HS102	5365-01-342-5618	95	8
97271	R30KQ100X		94	5
97271	R30SR101-20	2520-01-343-8692	93	11
97271	R30SR101-9	2520-01-343-8693	93	7
97271	R305101	2520-01-344-0735	74	18
75160	R46973	3120-01-343-1117	92	7
75160	R49839	3040-01-342-4115	103	5
06021	R50992	2530-01-217-9415	103	11

CROSS-REFERENCE INDEXES

PART NUMBER INDEX

CAGEC	PART NUMBER	STOCK NUMBER	FIG.	ITEM
57137	R750AB2332	9330-01-362-9250	BULK	28
75160	R79117		114	12
75160	R81654	3120-01-343-1102	114	19
75160	R82566		114	9
75160	R82568	3040-01-350-0007	114	14
75160	R82569	5330-01-361-1470	114	16
75160	R82570	5310-01-343-8248	114	17
70386	R82571	5365-01-352-4247	114	11
75160	R82969	3120-01-343-1103	114	4
75160	R90565	5365-01-342-7805	114	5
75160	R91726	5365-01-342-7806	114	6
75160	R94417		114	8
75160	R94418	5330-01-343-1052	114	13
55524	S-5-100	4730-01-348-6422	37	1
58051	SBBH-1420 X 58	5305-01-342-8528	38	28
68565	SC-D-20650-25	5340-01-351-7847	68	2
68565	SC-D-207-20649	5340-01-351-1999	68	9
19207	SDBX7-42C16887	4010-00-580-6627	BULK	2
58051	SH-1420 X 12	5305-01-342-5584	38	7
58051	SH-1420 X 34	5305-01-342-5572	38	21
58051	SH-1420 X 78	5305-01-342-5573	38	26
02249	SPXTE-4-4-4-J-HP	4820-01-350-5830	132	1
61208	SP211	3010-00-646-8285	19	45
72661	ST 5	4730-01-347-8469	139	12
72661	ST10	4730-01-346-4676	141	6
72661	ST15	4730-01-346-9718	140	17
72661	ST20	4730-01-346-9719	140	8
97271	ST2007A	3110-00-100-3095	94	4
72661	ST30	4730-01-365-6976	167	21
97271	ST963	3110-00-100-0381	94	3
78422	SW-3	5930-01-347-2137	66	10
73631	SW-96	5340-01-348-3498	54	20
14726	S05075	5935-01-101-2522	72	4
14726	S05076	5940-01-139-0853	53	4
			53	9
			72	7
15434	S1069		31	14
			31	19
23224	S20014-23	2530-01-342-8828	108	4
79470	S430	4710-00-848-3561	100	1
79470	S451	4710-01-090-0255	100	6
79470	S460	4710-01-186-3776	100	2
61208	S634	2520-00-670-5184	19	48
61208	S634A	3010-01-340-6041	19	46
15434	S910B	4730-01-160-3579	41	5
60038	TAN19	5310-01-349-0829	163	12
59658	TORF-1000	5340-01-356-8257	150	7
11671	TP16-115-DVP16-0	4320-01-355-7650	131	1
	8SC-2N53-4-20			
60038	TW119	5310-00-524-0894	163	11
12168	T062817		168	12

CROSS-REFERENCE INDEXES

PART NUMBER INDEX

CAGEC	PART NUMBER	STOCK NUMBER	FIG.	ITEM
12168	T064444	5340-01-341-2928	168	3
75160	T100813	3120-01-343-1105	92	4
75160	T23170	3120-01-196-6644	92	10
41625	T6085S002	3010-01-348-1573	38	1
75160	T69027	5330-01-343-1046	92	14
75160	T69352	3120-01-343-1101	92	9
75160	T69354	5315-01-342-5358	92	27
75160	T69355	5315-01-342-5357	92	16
75160	T69358		107	11
75160	T69359		107	8
75160	T69360	5340-01-342-5553	107	3
75160	T69363	3120-01-343-1120	92	25
75160	T69364	3120-01-343-1118	92	26
75160	T75383	5315-01-342-5371	92	6
75160	T75506	5310-01-342-5514	103	8
75160	T79786	3120-01-343-1106	107	7
			107	12
75160	T81963		107	4
43334	UY-1307TM	3110-00-158-6017	163	52
75160	U14555	5310-01-260-2559	107	5
26952	VF250SK1	5360-01-353-5975	134	12
93061	V500P-6	4820-01-235-5643	32	8
1ET59	W-06	5945-01-344-0448	110	2
1ET59	W-06-1	5310-01-351-7545	110	4
1ET59	W-06-2	6150-01-353-6529	110	3
1ET59	W-06-3	4730-01-351-7810	110	7
1ET59	W-06-4	5305-01-350-8589	110	6
1ET59	W-06-5	5945-01-362-3919	110	5
59658	WF-1000-0R/A	5340-01-344-8456	150	6
58051	WF-5702-118-75Z	5310-01-343-1122	38	18
6T778	WFM-150-80	4730-01-347-8630	165	7
58051	WS-14	5310-01-342-5534	38	24
58051	WS-516	5310-01-342-5530	38	19
81348	WW-P-471AASBCD	4730-00-187-4191	90	19
81348	WW-P-471BDQBCGF	4730-00-193-0883	83	7
			141	10
81348	WW-P-471BDQBUHF	4730-00-202-6672	141	11
17913	XA-29	5365-01-348-6970	146	13
61208	X117-C10	2520-00-562-0706	19	53
20098	YT-2265201		90	13
61208	ZA6684A		19	67
81348	ZZ-I-550/G6/18.4 /15-34/TR218/OFF	2610-00-528-7700	106	2
53867	0 120 489 481	2920-01-348-2128	48	1
53867	0 192 053 027	6110-01-341-3933	48	16
53867	0 290 800 053	5915-01-340-9228	48	21
53867	0 330 001 015		23	18
02697	0-14	5330-01-348-3313	142	9
			143	13
64559	00000105	5315-01-348-8008	164	9
64559	00000106	5310-01-348-8518	68	15

CROSS-REFERENCE INDEXES

PART NUMBER INDEX

CAGEC	PART NUMBER	STOCK NUMBER	FIG.	ITEM
64559	00000106	5310-01-348-8518	164	7
64559	00000347	5330-01-348-8525	163	19
64559	00000353	5310-01-348-8515	163	29
64559	00000354	5330-01-353-9399	163	26
64559	00000356	5310-01-350-2250	163	30
64559	00000358	5307-01-353-6046	163	3
64559	00000359	5320-01-348-8305	163	61
64559	00000360	5330-01-349-4224	163	5
64559	00000361	5315-01-348-8006	163	60
64559	00000362-003	5365-01-348-3585	163	55
64559	00000363-003	5365-01-353-4515	163	50
64559	00000363-005	5365-01-349-0874	163	50
64559	00000364	3895-00-130-5267	170	2
64559	00000365		170	1
64559	00000366		170	7
64559	00000371	5315-01-348-8007	163	58
64559	00000377	3830-00-129-3285	170	4
64559	00000378	3830-01-294-6073	170	11
64559	00000380	5307-01-348-2769	163	21
64559	00000381	5307-01-349-6117	163	20
64559	00000384	5360-01-351-5147	170	18
64678	000933010049	5306-01-245-8742	20	15
64559	00100026	4730-01-350-1632	159	4
64559	00100040	4730-01-340-8697	159	1
64559	00100152	4730-01-348-3901	164	6
64559	00100153	4730-01-348-1875	164	4
64559	00100156	5330-01-348-8531	164	2
02249	0015-001	4730-01-347-8538	137	10
64559	00301773		162	7
64559	00301775	5340-01-350-0377	161	7
64559	00301776	5340-01-350-0378	161	10
64559	00301784	3040-01-348-6487	145	2
64559	00301787	5340-01-348-8689	170	23
64559	00301794	5315-01-348-4997	161	2
			162	5
			171	8
64559	00301824		163	53
64559	00301826	3040-01-348-6343	163	25
64559	00301827		163	43
64559	00301828		163	24
64559	00301829		163	4
64559	00301830		163	54
64559	00304168	4730-01-350-3818	171	6
64559	00400045	3110-01-348-4983	163	32
64559	00400048	5365-01-351-8769	163	51
64559	00400051	5365-01-349-4105	163	10
64559	00400052	5330-01-333-5194	163	9
64559	00400054	5365-01-350-0113	163	8
64559	00400055	5330-00-131-7168	163	7
97271	0070KB108	2530-01-333-1916	98	6
02249	0071-001	4820-01-122-4388	132	28

CROSS-REFERENCE INDEXES

PART NUMBER INDEX

CAGEC	PART NUMBER	STOCK NUMBER	FIG.	ITEM
02249	0086-001	5315-01-242-5797	136	3
82634	0090-9988	5930-01-347-5806	54	13
			58	6
0BHC4	02-001-216	2530-01-335-4308	KITS	
16476	02020-00	6685-01-258-6212	63	1
16476	02504-00	6620-01-128-3053	63	2
0BHC4	03-020-363	2530-01-334-1033	99	1
55653	03-10050	2520-01-348-8133	86	9
57386	04130024-5	5315-01-100-7929	81	10
02249	0510-001	5305-01-346-3584	132	5
02249	0553-001	5315-01-197-1462	136	6
16476	06290-00	5905-01-096-5271	52	19
16467	06294-00	6250-01-263-0125	52	16
16476	06340-01	6620-01-348-8255	52	10
16476	06343-01	6620-01-348-8256	52	20
16476	06352-01	6625-01-102-7599	52	25
6V370	0636 003 006		24	120
95019	070HH120	5330-01-333-5170	104	7
97271	070HM116-2	5305-01-342-5566	74	37
97271	070HM121-4	5305-01-343-8267	74	17
			94	17
97271	070HM139-1	5305-01-343-8269	95	15
97271	070HM142-1	5305-01-343-8270	93	3
97271	070HR116	5365-01-344-0551	95	10
97271	070KB106	5340-01-344-0828	97	11
97271	070KB107	5340-01-344-0829	97	9
97271	070KB109	4730-01-342-8487	98	2
97271	070KB110	5330-01-343-1134	98	3
97271	070KB111	2530-01-342-4091	98	1
97271	070KB112	5305-01-342-5567	98	4
97271	070KB113	5310-01-342-7831	98	5
97271	070KB114	2530-01-343-0757	97	12
97271	070KB115	5305-01-342-5473	97	13
97271	070KB116	5305-01-342-5474	97	17
97271	070KB117	5305-01-342-5568	97	16
97271	070KB118	5310-01-342-5529	97	15
97271	070KB119	5310-01-342-7821	97	14
97271	070KB120	5360-01-342-5416	97	7
97271	070KB121	5360-01-342-5417	97	23
97271	070KB122	5360-01-342-5397	97	2
97271	070KB123	5340-01-342-5380	97	3
97271	070KB124	5340-01-342-5381	97	10
97271	070KB125	2530-01-342-5119	KITS	
97271	070KB128		97	8
97271	070KB129		97	8
97271	070KB130	3040-01-343-8676	97	22
97271	070KB131	5340-01-342-5676	97	22
97271	070KB132	5320-01-342-5333	97	20
97271	070KB133	2590-01-342-8109	97	21
97271	070KB134	2590-01-342-8110	97	5
97271	070KB135	5315-01-342-5370	97	4

CROSS-REFERENCE INDEXES

PART NUMBER INDEX

CAGEC	PART NUMBER	STOCK NUMBER	FIG.	ITEM
97271	070KB136	5315-01-342-5355	97	6
97271	070KB137		97	18
97271	070KB139	2530-01-342-8493	97	19
97271	070KB140	2530-01-342-8494	97	19
97271	070WD108-1	2530-01-344-5839	97	1
97271	070WD108-2	2530-01-344-5838	97	1
97271	070WE101-1	2530-01-349-5494	96	9
78422	0727031	6220-01-261-0089	62	1
97271	077CB104		74	5
97271	077CP100	3040-01-344-1973	74	36
97271	077CP102	3130-01-342-7847	74	38
97271	077GS106		74	26
97271	077GS108		74	21
97271	077GS111	3020-01-171-0221	95	4
97271	077GS121		74	28
97271	077GS140		74	23
97271	077GT102	3020-01-342-8742	95	7
97271	077HB100	3110-00-100-3546	74	25
95019	077HC100	3110-01-333-2635	74	34
97271	077HC101	3110-01-344-4203	74	22
97271	077HH102	5330-01-344-0531	74	33
97271	077HM106	5305-01-342-5581	74	3
97271	077HN103	5310-01-175-1023	74	20
97271	077HN109	5310-01-175-9283	104	1
97271	077HN110	5310-01-169-9622	74	19
97271	077HN111	2520-01-342-8713	74	9
			93	2
97271	077HN112	5310-01-342-5509	94	29
97271	077HP101	5315-01-342-5368	104	10
97271	077HS102	5365-01-342-5617	74	29
97271	077HS103	5365-01-342-7840	74	39
97271	077HS104	5365-01-342-5596	74	40
97271	077HS105	5365-01-342-5624	74	41
97271	077HS106	5315-01-342-5551	74	6
97271	077HS110	5365-01-344-0577	74	27
97271	077HS113	5310-01-170-6270	95	11
97271	077HS125	5365-01-344-0578	95	1
97271	077HU127		104	5
97271	077SD111		95	12
97271	077SP116	2530-01-344-5782	93	6
97271	077SS104	3020-01-344-0728	74	31
97271	077SV101	2520-01-344-0799	74	30
97271	077WA111	2530-01-343-0756	102	1
55653	09-LC146		86	23
02249	0904-001		132	15
02249	0911-001	5340-00-896-5967	132	7
02249	0912-001	4820-01-346-4365	132	4
02249	0913-001	5360-01-346-3478	132	8
02249	0914-001	5365-01-346-3532	132	3
92392	0914463	4730-00-278-4814	90	20
02249	0922-001	5360-01-346-9388	132	26

CROSS-REFERENCE INDEXES

PART NUMBER INDEX

CAGEC	PART NUMBER	STOCK NUMBER	FIG.	ITEM
02249	0923-001	5330-01-346-3501	132	22
02249	0924-001		132	24
02249	0925-001	5305-01-346-5287	132	19
02249	0926-001	5330-01-346-3484	132	21
02249	0973-001	5310-01-346-3458	132	18
02249	0974-001	5310-01-346-3452	132	17
52304	098124	3020-01-348-6352	163	36
71956	099054	3040-01-355-6173	156	1
02249	0994-001	3120-01-348-3371	132	27
02951	1 IN	4730-01-346-3181	33	1
53867	1 120 210 001	5330-01-174-1500	48	3
53867	1 120 905 025	3110-01-315-7019	48	4
53867	1 120 905 039	3110-01-315-7020	48	8
53867	1 121 038 018	3110-01-359-4593	48	7
53867	1 123 429 102	5305-01-340-8304	48	10
53867	1 123 433 004	5305-01-341-2908	48	17
53867	1 123 433 005	5305-01-340-8311	48	12
53867	1 124 034 339		48	6
53867	1 124 303 009	5977-01-174-1495	48	5
53867	1 124 625 003	5360-01-273-7448	48	18
53867	1 125 045 045	2920-01-340-9409	48	11
53867	1 125 824 576	2920-01-359-3415	48	9
53867	1 125 884 430		48	15
53867	1 127 011 020	2920-01-316-7388	48	2
53867	1 127 011 050	6115-01-342-5915	48	14
53867	1 127 011 131	5961-01-320-3529	48	13
53867	1 200 101 640	5310-01-201-4657	24	71
			24	113
53867	1 410 100 003	5365-01-285-7014	23	6
53867	1 420 210 047	5330-01-344-6262	24	110
53867	1 460 023 302	5315-01-306-5914	23	35
53867	1 460 056 302	3010-01-198-0357	23	34
53867	1 460 100 182	5365-01-341-2978	24	106
			24	106
53867	1 460 100 329	5310-01-201-4654	24	106
53867	1 460 100 338	5365-01-291-0038	24	106
53867	1 460 100 339	5365-01-291-0039	24	106
53867	1 460 100 356	5365-01-306-8657	24	103
53867	1 460 100 657	5365-01-305-9460	23	30
53867	1 460 100 658	5365-01-305-6085	23	30
53867	1 460 100 659	5365-01-305-6086	23	30
53867	1 460 100 660	5365-01-305-6087	23	30
53867	1 460 100 661	5365-01-298-1279	23	30
53867	1 460 100 662	5365-01-200-2012	23	30
53867	1 460 100 663	5365-01-305-9461	23	30
53867	1 460 100 664	5365-01-305-9462	23	30
53867	1 460 100 665		23	30
53867	1 460 100 666	5365-01-305-9464	23	30
53867	1 460 100 667	5365-01-305-9465	23	30
53867	1 460 100 668	5365-01-200-2013	23	30
53867	1 460 100 669	5365-01-305-6088	23	30

CROSS-REFERENCE INDEXES

PART NUMBER INDEX

CAGEC	PART NUMBER	STOCK NUMBER	FIG.	ITEM
53867	1 460 100 670	5365-01-305-6089	23	30
53867	1 460 100 671	5365-01-305-6090	23	30
53867	1 460 100 672	5365-01-305-6091	23	30
53867	1 460 100 673		23	30
53867	1 460 100 674	5365-01-305-6093	23	30
53867	1 460 100 675	5365-01-305-6094	23	30
53867	1 460 100 676	5365-01-305-9466	23	30
53867	1 460 100 677	5365-01-305-6095	23	30
53867	1 460 100 678	5365-01-200-2014	23	30
53867	1 460 100 679	5365-01-305-9467	23	30
53867	1 460 100 680	5365-01-305-9468	23	30
53867	1 460 100 681	5365-01-305-9469	23	30
53867	1 460 100 682	5365-01-306-4834	23	30
53867	1 460 100 683	5365-01-305-8409	23	30
53867	1 460 100 684	5365-01-305-8410	23	30
53867	1 460 100 685	5365-01-306-9894	23	30
53867	1 460 100 686	5365-01-305-8411	23	30
53867	1 460 100 687	5365-01-305-8412	23	30
53867	1 460 100 688	5365-01-305-8413	23	30
53867	1 460 100 689	5365-01-305-8414	23	30
53867	1 460 100 690	5365-01-305-8415	23	30
53867	1 460 100 691	5365-01-305-8416	23	30
53867	1 460 100 692	5365-01-306-2747	23	30
53867	1 460 100 693	5365-01-298-4172	23	30
53867	1 460 100 694	5365-01-306-2748	23	30
53867	1 460 100 695	5365-01-306-2749	23	30
53867	1 460 100 696	5365-01-306-2750	23	30
53867	1 460 100 697	5365-01-307-5843	23	30
53867	1 460 100 698	5365-01-307-5844	23	30
53867	1 460 100 699	5365-01-307-5845	23	30
53867	1 460 100 700	5365-01-307-5846	23	30
53867	1 460 100 701	5365-01-307-5847	23	30
53867	1 460 100 702	5365-01-200-2015	23	30
53867	1 460 100 703	5365-01-305-7472	23	30
53867	1 460 100 704	5365-01-305-7473	23	30
53867	1 460 100 705	5365-01-305-7474	23	30
53867	1 460 100 706	5365-01-305-7475	23	30
53867	1 460 100 707	5365-01-298-4174	23	30
53867	1 460 100 708	5365-01-298-4171	23	30
53867	1 460 100 709	5365-01-305-9456	23	30
53867	1 460 100 710	5365-01-305-9457	23	30
53867	1 460 100 711	5365-01-305-9458	23	30
53867	1 460 100 712	5365-01-305-9459	23	30
53867	1 460 100 713	5365-01-298-0632	23	30
53867	1 460 100 902	5365-01-200-6936	23	23
53867	1 460 100 904	5365-01-305-9471	23	62
53867	1 460 101 324	5310-01-288-0924	23	28
53867	1 460 101 325	5365-01-298-0631	23	29
53867	1 460 101 620	5365-01-306-8683	24	73
53867	1 460 102 312	5310-01-291-6480	23	39
53867	1 460 105 305	5330-01-286-7125	23	9

CROSS-REFERENCE INDEXES

PART NUMBER INDEX

CAGEC	PART NUMBER	STOCK NUMBER	FIG.	ITEM
53867	1 460 105 306	5330-01-298-3109	23	11
53867	1 460 105 307	5330-01-344-8029	23	54
53867	1 460 105 312	5330-01-340-8157	23	46
			24	85
53867	1 460 113 301	5365-01-341-2999	24	88
53867	1 460 134 313		23	41
53867	1 460 210 006	5330-01-201-4605	23	19
53867	1 460 210 007	5330-01-286-2491	23	49
53867	1 460 210 008	5330-01-298-3059	24	114
53867	1 460 210 015	5330-01-286-2490	23	50
53867	1 460 210 301	5330-01-286-0798	24	72
53867	1 460 210 304	5330-01-298-3058	23	58
			23	64
53867	1 460 210 316	5330-01-286-0801	23	13
53867	1 460 210 319	5330-01-297-8857	24	122
53867	1 460 210 322	5330-01-361-1506	23	45
53867	1 460 232 928	3110-01-340-8031	23	33
53867	1 460 283 307	5330-01-344-8014	23	53
53867	1 460 362 310	4810-01-340-4040	23	48
53867	1 460 410 302		24	118
53867	1 460 422 324	2520-01-340-5951	24	102
53867	1 460 500 303	5340-01-200-1985	23	24
53867	1 460 508 309	5330-01-342-5665	24	101
53867	1 460 522 304	5340-01-341-2998	24	97
53867	1 460 522 308	5340-01-341-2997	24	99
53867	1 461 015 300	5330-01-351-1257	24	123
53867	1 461 016 308	5340-01-316-1446	23	44
53867	1 461 021 354	5340-01-341-3472	23	4
53867	1 461 030 343	5365-01-353-8247	24	107
53867	1 461 030 344	5365-01-362-1336	24	107
53867	1 461 030 345	5365-01-362-1337	24	107
53867	1 461 030 346	5365-01-362-1338	24	107
53867	1 461 030 347	5365-01-354-5745	24	107
53867	1 461 030 348	5365-01-362-1339	24	107
53867	1 461 030 349	5365-01-362-1340	24	107
53867	1 461 030 350	5365-01-362-1341	24	107
53867	1 461 030 351	5365-01-353-8248	24	107
53867	1 461 030 901	5365-01-200-6937	24	107
53867	1 461 074 312	5340-01-340-5133	23	56
53867	1 461 900 580	3040-01-340-4127	24	90
53867	1 461 901 489	3040-01-340-5958	24	96
53867	1 461 902 311	3040-01-340-5957	24	75
53867	1 461 902 779		24	116
53867	1 463 104 393	2520-01-340-5950	23	60
53867	1 463 124 701		23	22
53867	1 463 161 849	3040-01-340-5907	24	112
53867	1 463 203 413	5365-01-341-2842	24	100
53867	1 463 203 414	5365-01-341-2843	24	100
53867	1 463 203 415	5365-01-341-2844	24	100
53867	1 463 203 416	5365-01-341-2845	24	100
53867	1 463 203 417	5365-01-341-8770	24	100

CROSS-REFERENCE INDEXES

PART NUMBER INDEX

CAGEC	PART NUMBER	STOCK NUMBER	FIG.	ITEM
53867	1 463 203 418	5365-01-341-2846	24	100
53867	1 463 203 419	5365-01-341-2847	24	100
53867	1 463 203 420	5365-01-341-8771	24	100
53867	1 463 203 421	5365-01-340-8122	24	100
53867	1 463 203 422	5365-01-340-8123	24	100
53867	1 463 203 423	5365-01-340-8124	24	100
53867	1 463 203 424	5365-01-340-8125	24	100
53867	1 463 203 425	5365-01-340-8126	24	100
53867	1 463 203 426	5365-01-340-8127	24	100
53867	1 463 203 427	5365-01-340-8128	24	100
53867	1 463 203 428	5365-01-341-2848	24	100
53867	1 463 203 429	5365-01-341-2849	24	100
53867	1 463 203 430	5365-01-341-2850	24	100
53867	1 463 203 907	5365-01-341-2841	24	100
53867	1 463 218 309	2815-01-340-9243	23	61
53867	1 463 370 360	4730-01-305-9000	23	5
53867	1 463 400 310	5315-01-341-2955	24	82
53867	1 463 402 330	2815-01-307-0068	24	121
53867	1 463 402 339	5305-01-341-2909	24	78
			24	80
53867	1 463 414 308	5305-01-306-5702	23	57
			23	66
53867	1 463 414 312		23	14
53867	1 463 429 300	5305-01-340-2044	23	40
53867	1 463 453 306	2530-01-340-7028	23	10
53867	1 463 456 303	5305-01-305-9454	24	84
53867	1 463 461 306	5365-01-342-2531	23	12
53867	1 463 590 311	3040-01-289-5416	24	111
53867	1 464 477 302	5940-01-355-4346	23	15
53867	1 464 613 611	5360-01-286-5945	23	20
53867	1 464 619 613	5360-01-340-2028	23	63
53867	1 464 619 625	5360-01-340-2029	23	63
			23	63
53867	1 464 651 423	5360-01-286-5944	24	74
53867	1 464 651 430	5360-01-341-2856	24	89
53867	1 464 651 458	5360-01-341-2859	24	98
53867	1 464 900 503		24	95
53867	1 465 130 822	2910-01-361-3944	23	59
53867	1 465 530 301	5340-01-340-0290	23	65
53867	1 465 534 103	2520-01-354-5444	24	69
53867	1 465 534 105	2920-01-341-3945	24	68
53867	1 466 100 312	3040-01-339-4479	23	36
53867	1 466 111 361		23	31
53867	1 466 317 301	3020-01-289-1372	23	38
53867	1 466 317 319	2920-01-305-9895	24	105
53867	1 467 010 054		24	104
53867	1 467 010 059	5330-01-340-8461	KITS	
53867	1 467 010 364	5315-01-341-2957	24	115
53867	1 467 030 304		23	42
53867	1 468 336 371	4320-01-339-7962	23	26
53867	1 468 532 247	4820-01-341-6995	23	8

CROSS-REFERENCE INDEXES

PART NUMBER INDEX

CAGEC	PART NUMBER	STOCK NUMBER	FIG.	ITEM
53867	1 900 210 154	5330-01-286-7124	23	21
53867	1-127-014-024	5977-01-344-0625	48	19
7J925	1-14	5310-01-348-8508	171	4
53867	1-460-023-303		23	37
53867	1-460-140-305		23	32
53867	1-460-363-300		24	91
53867	1-460-500-302		23	27
53867	1-463-161-802	3040-01-340-5956	24	70
53867	1-463-300-304		24	108
53867	1-463-315-306		24	119
53867	1-463-315-307		24	79
53867	1-463-414-305		23	2
53867	1-463-414-306		23	43
53867	1-463-452-313		23	55
53867	1-464-612-512		23	7
53867	1-464-650-388	5360-01-307-4985	24	117
53867	1-467-010-053		23	25
53867	1-467-010-345		23	67
5X134	10-0128A	2930-01-342-6550	42	1
24161	10MB-8FP	4730-01-342-3435	113	5
64559	10000348	3040-01-348-1616	163	39
64559	10000352	3040-01-348-1615	163	17
09704	100021	2540-01-342-0699	125	12
24491	10015	4730-00-042-8988	90	12
72423	1003-250	4730-01-340-0303	140	16
71956	100492	3020-01-362-3502	156	4
09704	100705	2540-01-342-6576	125	9
64559	10100142	4810-01-348-1540	164	1
0G9A2	10108606	2530-01-343-0793	106	3
09704	102391	2540-01-342-5251	125	28
64559	10300181	5340-01-350-0374	165	9
64559	10301766		162	4
64559	10301771		162	1
64559	10301772		162	1
64559	10301774	5340-01-350-0375	161	6
64559	10301777	5340-01-350-0376	161	3
64559	10301779	2510-01-348-1566	171	9
64559	10301780	2590-01-348-1383	171	7
64559	10301781	5340-01-348-7067	170	10
64559	10301785	2510-01-348-4544	170	15
64559	10301786	2510-01-354-0446	170	14
64559	10301831	3040-01-348-4400	163	59
64559	10303301	2510-01-348-6385	171	5
97271	103407	5315-01-342-5354	94	33
27315	1036Z1087	4820-01-170-4534	79	55
16764	10495933	5305-01-268-6838	50	2
16764	10497522	2920-01-296-5505	50	40
56161	10503951	5306-01-284-2991	49	3
56161	10505137	4730-01-167-1883	153	6
01276	107-74446-12	4730-01-189-8652	141	21
01276	107-74446-16	4730-01-155-4089	82	5

CROSS-REFERENCE INDEXES

PART NUMBER INDEX

CAGEC	PART NUMBER	STOCK NUMBER	FIG.	ITEM
81118	10804	5365-00-529-8443	163	51
81118	10806	5365-00-529-8445	163	51
19207	10900305	5305-00-827-2823	91	1
55653	11-10044	5310-01-352-3126	86	26
55653	11-10123	5365-01-351-5443	86	15
96952	11-225	5315-01-342-7512	101	10
96652	11-325	5315-01-293-1111	147	3
75160	11H218		103	9
78422	1100041	6350-01-349-4032	66	12
11862	1114373	5945-01-165-4602	50	3
1ET59	1128-AB	5306-01-344-6238	110	8
02249	11392-001	3040-01-305-8064	136	4
02249	11393-001	3040-01-305-8063	136	5
02249	1141-001	5330-01-346-3485	132	33
82271	114859-00	5330-01-066-5343	164	5
24617	11500021	5310-01-343-4221	96	10
11862	11500207	5310-01-206-7306	20	16
24617	11500731	5305-01-341-7509	1	10
			17	14
			60	6
73342	11500778	5305-01-162-9482	40	1
24617	11501718	5305-01-341-3089	1	13
24617	11503562	5305-01-341-3088	47	14
24617	11504929	5305-01-341-2963	17	9
09704	116081	2540-01-350-0082	125	6
61208	117-C10	2520-00-562-0706	19	55
71956	117164	5365-01-355-8271	156	2
39428	1176A34	5340-01-344-2146	117	4
11671	11855	5307-01-354-9642	131	2
02249	11872-001	5330-01-348-6927	137	9
11671	11974	5360-01-171-7983	131	39
5X134	12-00918		43	10
55653	12-10960		86	21
81343	12-12 070120CA	4730-00-710-5571	139	32
24161	12-12FJX	4730-01-173-8344	139	8
			139	35
24161	12C2-12FJX45M	4730-01-346-6226	83	2
1GX90	12C2AT-12FJX-12F JX-113		139	7
1GX90	12C2AT-12FJX-12F JX-40		139	34
24161	12C4	4720-00-682-7920	BULK	8
24161	12C4-12FJX	4730-01-335-9625	139	39
1GX90	12C4-12FJX-BLANK -138		139	37
24161	12C4-12MP	4730-01-346-4675	83	4
1GX90	12C4-12MP-12FJX4 5M-126		83	1
24161	12L0LA	4720-01-159-8639	BULK	13
1GX90	12L0LA-12FJX-12F JX-124		82	13

CROSS-REFERENCE INDEXES

PART NUMBER INDEX

CAGEC	PART NUMBER	STOCK NUMBER	FIG.	ITEM
24161	12PC1F-C4	4730-01-276-2701	83	3
			139	38
24161	12PC1FA	4730-01-349-2437	139	9
			139	36
24161	120R	5330-01-350-2974	139	27
			139	33
02249	1202-001	5310-01-346-9506	132	9
20098	120382	5310-00-481-6411	90	7
59730	1212	5340-00-341-2945	61	5
02249	1213-001	5310-01-346-3571	132	25
30327	124-S02	4730-01-349-1925	15A	12
61208	1294	5365-00-447-8860	19	54
10988	13-532	5306-01-008-6674	86	13
97271	1302009R93	3020-01-344-5796	94	13
18876	13142983-2/48	5310-01-151-0113	24	94
05415	134MKC1	4720-00-402-9511	BULK	11
09704	135892	2540-01-342-5250	125	13
09704	137843	2540-01-342-5248	125	8
09704	137844	2540-01-342-5249	125	7
09704	137846	2540-01-342-6575	125	1
97271	13875V	5315-01-342-5366	94	32
75160	14H920	5310-01-255-2530	103	10
75160	14M7168	5310-01-342-5340	92	31
75160	14M7184	5310-01-342-5347	92	30
79470	141-15804	4730-00-819-3737	113	39
11671	14189	4820-01-355-6035	131	50
81902	14196P1	7240-00-222-3088	34	4
96151	14317	5365-01-085-3125	109	3
81142	14354	5310-00-172-5192	163	38
96151	14380	5305-01-097-8184	109	26
9G527	14488	5310-01-292-9499	109	17
11671	14881	5330-01-171-7973	131	5
11671	14945	3120-01-193-4561	131	7
11671	14946	3120-01-171-6385	131	8
			131	22
			131	25
11671	14950	5315-01-160-1845	131	15
96151	15	5315-00-129-6499	109	12
75160	15H638	4730-00-766-9019	103	13
78422	1500221	6220-01-349-5504	62	2
96151	15006		109	23
96151	15007		109	25
96151	15074		109	5
64559	1509700	2540-01-362-1392	127	1
11671	15283	3010-01-171-7351	131	20
11671	15522	5365-01-171-1263	131	30
11671	15523	5360-01-171-7975	131	29
11671	15537	4320-01-333-1530	KITS	
11671	15546	5330-01-353-9381	131	28
11671	15587	4820-01-158-6861	131	3
11671	15626-5	5330-01-357-3977	KITS	

CROSS-REFERENCE INDEXES

PART NUMBER INDEX

CAGEC	PART NUMBER	STOCK NUMBER	FIG.	ITEM
24161	16-12FJX	4730-01-346-4674	83	11
24161	16-12MP	4730-01-247-8603	83	9
24161	16C13	4720-01-348-1512	BULK	14
1GX90	16C13-16FJX-16FJ X-119		82	1
1GX90	16C13-16FJX-16FJ X-126		82	9
1GX90	16C4-12FJX-12MP- 110		83	8
264161	16C4-16FJX	4730-00-106-7384	139	25
1GX90	16C4-16FJX-16MP- 48		139	22
24161	16C4-16MP	4730-01-348-6240	139	23
3P493	16MT-16F-16F	4730-01-343-8423	113	14
24161	16PCM-16FJX	4730-01-346-4673	82	3
			82	10
24161	16PCM-2F	4730-01-346-6623	82	2
			82	11
24161	16PC1F-C4	4730-01-173-9869	83	10
			139	24
27007	16009-118	5365-01-307-5835	129	16
27007	16015-57		129	24
27007	16032-510	5305-01-341-2964	129	26
11671	16059	4330-01-355-6040	131	36
11671	16065	5360-01-355-0121	131	42
95019	16067	5310-00-595-7071	131	41
11671	16068	4810-01-355-5967	131	40
11671	16069	5310-01-355-5162	131	49
11671	16070	5310-01-355-5125	131	51
27007	16077-26		129	2
11671	16085	5305-01-355-8653	131	43
11671	16086	5365-01-355-5139	131	47
11671	16138		131	38
11671	16183-1	4820-01-355-5601	131	33
27007	16232-16		129	3
11671	16300		131	13
11671	16311	5310-01-357-5738	131	35
5X134	17-0006A	4730-01-349-7851	42	4
5X134	17-0007A	5340-01-351-7867	42	2
64559	1710700-16		140	26
64559	1710700-68		140	10
64559	1711100-13		140	19
27007	17142-1	5360-01-341-2857	129	17
23224	1727	2530-01-344-6207	108	3
23224	1781	2530-01-344-6206	108	1
53899	1793-AC	6105-01-352-1613	110	14
96151	18001	3110-01-100-9048	109	22
24381	1801	5340-01-360-7526	142	16
20098	180123	5305-01-342-5563	90	6
24381	1803	5340-01-360-7525	113	26
24381	1806	5340-01-360-7524	140	7

CROSS-REFERENCE INDEXES

PART NUMBER INDEX

CAGEC	PART NUMBER	STOCK NUMBER	FIG.	ITEM
82666	181-M1X1/2	4730-01-346-4597	112	1
			141	17
82666	181-M1X3/4	4730-01-346-4596	83	6
82666	181-M2X1-1/2	4730-01-347-0002	140	14
82666	181-1-1/4X3/4	4730-01-347-7532	139	13
82666	181-3X2-1/2	4730-01-340-8884	159	6
11862	1852890	5977-01-163-2900	50	32
16764	1862383	3120-00-447-1650	50	18
11862	1876358	5340-01-166-5639	50	23
16764	1876359		50	30
11862	1876458	5977-01-163-2032	50	24
16764	1887021	2920-01-163-7872	50	22
16764	1891916	2920-01-234-8023	50	48
16764	1891927	3120-01-051-2619	50	51
16764	1891928	9390-01-054-3984	50	52
16764	1892164	2590-00-627-8991	64	3
16764	1893453	5306-01-232-7842	50	53
75160	19H1439	5305-01-118-4276	107	2
75160	19H1854	5305-01-342-5583	92	12
75160	19M6575	5305-01-342-5569	92	2
75160	19M7949	5305-01-342-5582	92	32
16764	1928021	3120-00-888-6630	50	39
16764	1928022	5365-00-804-9666	50	38
16764	1932197	5306-00-839-0285	50	12
16764	1937310	5330-00-761-8954	50	47
16764	1941113	2920-00-841-3254	50	8
16764	1951567	2520-00-997-9818	50	11
16764	1951792	5360-01-270-4181	50	7
16764	1955946	5325-00-397-5962	50	21
16764	1956226	5999-00-488-8393	50	4
16764	1962602	2920-00-946-9154	50	43
16764	1962603	5330-00-838-1463	50	44
16764	1962606	3120-00-086-7895	50	45
16764	1964410	3040-01-117-8994	50	37
16764	1966923	5315-00-945-3441	50	28
16764	1968396	5305-00-450-5937	50	20
16764	1970988	5330-00-433-3808	50	13
11862	1976940	5315-01-166-1733	50	41
16764	1984000	5305-01-267-8456	50	46
16764	1984076	5310-01-238-2983	50	49
11862	1986019	5340-01-165-0539	50	34
11862	1986464	2920-01-224-3153	50	50
16764	1986466	9390-01-189-9974	50	17
16764	1986467	4730-01-191-6093	50	16
16764	1986473	2920-01-200-8461	50	19
16764	1987049	5315-01-119-3115	50	10
11862	1987254	5995-01-166-1071	50	27
16764	1987373	2530-01-253-7304	50	9
16764	1988707	5305-01-238-3068	50	36
16764	1988947	3040-01-332-1635	50	15
16764	1998488	2920-01-234-7930	50	1

CROSS-REFERENCE INDEXES

PART NUMBER INDEX

CAGEC	PART NUMBER	STOCK NUMBER	FIG.	ITEM
53867	2 910 142 203	5305-01-344-8112	23	3
53867	2 910 142 207	5305-01-341-2952	24	86
53867	2 912 452 152	5305-01-341-2905	48	20
53867	2 916 011 011	5310-01-176-6494	23	16
53867	2 916 012 017	5310-01-117-2410	24	109
53867	2 916 699 083	5310-01-301-7811	24	77
			24	87
			24	93
81343	2-2 140239C	4730-00-204-1272	15A	13
02697	2-214N674-70	5330-00-595-6328	141	22
02697	2-222N674-70	5330-00-984-3808	140	24
02697	2-225N674-70	5330-00-434-1494	140	4
53867	2-915-011-006		23	17
53867	2-915-011-007	5310-01-185-7191	24	76
			24	81
53867	2-915-021-004	5310-01-185-7190	23	51
53867	2-915-052-106		24	83
53867	2-916-699-088		23	52
24161	2MP-2MP90	4730-00-566-1296	152	5
73631	2PSWTC		54	24
81343	20 110161	4730-01-195-3889	140	21
92865	20-080-006		99	12
81343	20-16 140140C	4730-00-449-7203	113	13
24161	20C4	4720-00-533-3476	BULK	20
24161	20C4-20FL90	4730-01-346-9740	140	20
76680	20085S18		90	5
71956	2012-1 1-4	5365-00-038-1520	156	5
79470	202X4	4730-00-540-2612	100	5
98441	203-6	4720-00-676-7936	BULK	10
15434	203131	5310-00-426-3990	8	8
			8	17
96151	204-1004	2530-01-346-6338	108	8
64731	205A	3120-00-288-0990	154	4
			154	26
64731	205B	3120-00-339-1318	154	27
53899	2058-AA	5306-01-357-0817	110	16
96151	20599		109	6
96151	206234	5305-01-356-5073	108	9
21335	208NP	3110-00-107-7555	163	28
01276	2092-8-8S	4730-00-138-8050	143	22
32166	210-05	4720-01-291-5254	BULK	22
32166	210-05-40		42	3
96151	211-1012	2530-01-107-9000	109	1
0G9A2	21123	2530-01-342-5247	105	3
52304	21912	5365-01-348-3972	163	51
52304	21914	5365-01-348-3974	163	51
14120	22-2100	4320-01-194-2007	75	1
64559	2202500	6150-01-343-1222	70	5
23862	2265202	3040-00-741-1262	90	11
55653	23-10012		86	6
			86	32

CROSS-REFERENCE INDEXES

PART NUMBER INDEX

CAGEC	PART NUMBER	STOCK NUMBER	FIG.	ITEM
55653	23-10122		86	20
55653	24-10013		86	4
			86	34
55653	24-10124	5365-01-348-3356	86	14
55653	24-10550	5365-01-348-3953	86	10
24161	24C4	4720-01-355-5927	BULK	21
24161	24C4-24FL90	4730-01-346-6238	140	25
75160	24H1162	5310-01-249-4196	92	3
30327	24SB-08-02	4730-01-355-6263	143	2
13445	24117-01	5945-01-271-2078	60	1
27007	24500-628	5315-01-346-2894	129	13
30327	25TG-02	4730-01-349-1925	63	3
30327	25TG-06		143	16
30327	25TG-08	4730-00-541-0793	142	5
			143	21
30327	25UG-06	4730-01-087-1281	142	23
13174	25UG-08	4730-01-137-3169	143	1
64559	25000040		115	1
02249	2529-001	5310-01-346-9443	132	6
97271	25293R1	5305-01-244-5900	94	7
02249	2580-001	3040-01-329-9934	136	2
60038	25821	3110-00-100-0551	74	24
55653	26-10015	2520-01-349-3966	KITS	
55653	26-10396	2520-01-349-3967	86	18
61208	2617	3040-00-426-1884	19	51
02249	2703-001		132	11
02249	2706-001	5330-01-102-0343	132	23
71843	2708-6A	5340-00-466-4948	149	5
68565	2708-68 FINISHED	5340-01-342-8739	101	5
11671	27163	4320-01-188-3693	131	10
11671	27170	3040-01-354-0533	131	18
11671	27186	5365-01-171-6366	131	11
11671	27187		131	12
73402	272-0402	4730-01-342-0588	152	3
			153	3
11671	27271	3040-01-355-6120	131	17
11671	27303	3040-01-354-5508	131	23
73402	274-0402	4730-01-342-0586	152	4
			153	2
11671	27496	5340-01-172-2023	131	27
70842	277-2077	5360-01-349-4333	161	5
70842	277-3025	5360-01-350-6788	161	1
02249	2781-001	4820-01-190-3462	132	30
			132	32
02249	2783-001	5365-01-196-6781	132	34
02249	2785-001	4820-01-346-4701	132	29
92865	28-030-002	2590-01-107-2218	99	15
96105	28275HA	2520-01-340-5941	18	4
73402	287-0407	4730-01-348-1452	139	19
11671	28707	4820-01-355-5645	131	37
73402	288-0609	4730-01-347-8470	139	2

CROSS-REFERENCE INDEXES

PART NUMBER INDEX

CAGEC	PART NUMBER	STOCK NUMBER	FIG.	ITEM
24161	288-1217	4730-01-347-0808	82	14
96652	29-09	5365-00-269-0764	159	9
02249	2902-001	5330-01-346-3486	132	10
64559	2909800-4-1/2		68	7
64559	3-1-2-14-39		84	10
			88	7
72447	3-1-2-15-53		84	9
72447	3-16-53		84	8
72447	3-2-119	2520-00-217-9324	84	3
72447	3-2-429	2520-00-692-6068	88	2
24161	3-2MPX	4730-01-356-8645	15A	6
			15A	10
72447	3-27-1-5204	2520-01-344-1956	84	12
72447	3-3-1561KX	2520-01-342-8797	84	5
8N900	3-3-508KX	3010-01-284-4531	88	5
72447	3-4-24	2520-01-342-8798	84	13
72447	3-40-1471	2520-01-342-8799	84	11
95019	3-7-39	5365-00-509-9526	88	4
83259	3-914 N756-75	5330-01-233-9298	139	29
83259	3-914N756-75	5330-01-233-9298	139	6
72447	3-94-18X	5306-00-297-2487	84	14
72447	3-94-19		84	15
24161	3C1T	4720-01-357-9617	BULK	23
24161	3C1T-23.35"		15A	5
24161	3C1T-3-2MPX-3CP1 FA-26"		15A	4
24161	3C1T-3-2MPX-3CP1 FA-38"		15A	8
24161	3C1T-35.25"		15A	9
24161	3PC1FA	4730-01-357-3600	15A	7
			15A	11
92865	30-010-053		99	17
92865	30-010-308		99	22
92865	30-020-020	5340-01-342-7891	101	9
92865	30-030-028	2530-01-041-8983	99	14
92865	30-030-184	5340-01-342-7825	99	2
55524	30-1 1/2-100	4730-01-346-6360	138	2
92865	30-100-124		99	11
92865	30-170-008		99	20
92865	30-170-054		99	10
92865	30-170-069		99	7
92865	30-620-015		99	21
92865	30-760-004		99	3
24869	300-DC-AL	4730-00-929-0787	126	2
			159	8
72661	300-F	4220-01-341-2409	159	7
64559	3003600	4730-01-350-3734	113	4
15434	3007635	5340-01-194-4666	2	4
15434	3008400	5330-01-190-7444	17	3
15434	3008465	4730-01-165-9491	3	12
15434	3008468	4730-01-147-2223	2	1

CROSS-REFERENCE INDEXES

PART NUMBER INDEX

CAGEC	PART NUMBER	STOCK NUMBER	FIG.	ITEM
15434	3008468	4730-01-147-2223	3	11
			45	9
15434	3008469	4730-01-214-7081	3	8
15434	3017506	5305-01-271-6448	47	1
79470	302X4	4730-00-278-8886	100	3
15434	3026396	4730-01-110-0342	29	5
15434	3033033	4730-01-305-0061	29	2
7J925	3060	5940-01-363-8221	55	3
			71	5
97271	306276C91	3110-00-229-0272	94	19
			94	24
21335	308WG	3110-00-155-6706	90	10
98441	30882-6-6	4730-01-105-4584	32	4
22337	309192	2610-01-340-3929	105	1
02249	3096-001	5330-01-346-3487	132	13
4P575	31-35	5315-01-348-8624	87	7
54241	3106300	6695-01-357-2031	15A	2
98441	31382-6-6	4730-01-096-1579	113	34
98441	31382-8-8	4730-01-287-4690	112	4
78422	3145470	4030-01-346-3546	62	6
78422	3145610		62	4
02249	3153-001		132	14
92865	32-080-004.		99	4
92865	32-570-005	2530-00-283-3321	101	8
92865	32-620-018		99	19
92865	32-620-019		99	16
92865	32-630-205		99	8
92865	32-640-012		99	23
92865	32-660-029		99	5
92865	32-660-033		99	24
92865	32-660-034		99	18
92865	32-760-005		99	9
24161	32040		140	9
09704	323768		125	14
78422	3243040	6150-01-352-0222	62	5
15434	3278480	5305-01-285-2021	1	3
55653	33-11016		86	7
			86	31
92865	33-115-014		99	6
92865	33-115-017		99	13
55653	33-11540	5315-01-348-8626	86	25
11671	33433	4320-01-355-4765	131	14
09704	335899		125	19
75160	34M7117	5315-01-342-5369	92	19
			92	24
15434	3501188		28	17
15434	3502449		28	8
15434	3503100		28	16
15434	3503347		28	22
15434	3503562	5310-01-288-5690	28	5
15434	3503662		28	10

CROSS-REFERENCE INDEXES

PART NUMBER INDEX

CAGEC	PART NUMBER	STOCK NUMBER	FIG.	ITEM
15434	3503668	2950-01-211-0163	28	23
7U263	3518980	3040-01-289-1636	28	20
15434	3519302	2835-01-271-2511	28	14
15434	3519336	2950-01-309-6607	28	12
15434	3519409		28	11
15434	3521711	2930-01-340-9199	28	6
15434	3522390		28	2
15434	3522801	2950-01-271-2342	28	7
15434	3523958		28	4
15434	3525739		28	21
15434	3527184		28	18
64559	35533	5310-01-344-6681	93	5
39428	3594T16	4010-01-285-6003	BULK	1
58923	3635-HB-X-RV	4320-01-340-5878	154	1
23862	3659532	2520-00-447-2665	90	8
79470	3750X2	4730-00-263-2733	100	4
15434	3756754		28	13
15434	3758848		28	9
15434	3759917		28	19
15434	3762259		28	15
15434	3802004	2930-01-237-6299	46	1
15434	3802010		4	7
15434	3802052	2815-01-297-9088	6	4
15434	3802054	2815-01-297-9089	6	4
15434	3802070	3120-01-297-7502	4	5
15434	3802071	3120-01-211-8027	4	5
15434	3802072	3120-01-211-8026	4	5
15434	3802073	3120-01-297-7503	4	5
15434	3802074	3120-01-297-8912	4	5
15434	3802132	2815-01-297-9093	6	1
15434	3802134	2815-01-297-9094	6	1
15434	3802147	2990-01-340-7097	KITS	
15434	3802160	2815-01-297-9092	6	1
15434	3802226	5330-01-294-6841	KITS	
15434	3802227	5330-01-352-1241	KITS	
15343	3802228	5330-01-350-3103	KITS	
15434	3802230		6	4
15434	3802355	2815-01-340-9219	8	26
15434	3802356	2815-01-340-9220	8	27
15434	3802376	5330-01-293-6223	KITS	
15434	3803431	5340-01-271-2471	28	3
7U263	3818823	5307-01-287-0854	29	10
15434	3818824	5310-01-270-8244	29	1
52304	38250	5365-01-348-3973	163	51
52304	38252	5365-01-348-3975	163	51
54578	383-1-1/4X1	4730-01-348-1688	139	20
15434	3900068	3120-01-294-9503	2	5
			2	14
15434	3900216	5310-01-188-0997	13	10
15434	3900227	5305-01-241-6217	8	24
			46	3

CROSS-REFERENCE INDEXES

PART NUMBER INDEX

CAGEC	PART NUMBER	STOCK NUMBER	FIG.	ITEM
15434	3900245	5310-01-202-3054	8	5
15434	3900250	2815-01-199-0448	8	30
15434	3900257	5315-01-188-0761	2	18
15434	3900267	5325-01-194-4354	9	4
			30	13
15434	3900269	5310-01-234-2517	5	8
15434	3900276	5360-01-195-5362	8	28
15434	3900299	2815-01-194-3775	8	29
15434	3900589	5310-01-189-8458	25	4
15434	3900629	5305-01-237-4915	10	5
			13	1
15434	3900630	5305-01-234-3755	9	3
			15	3
			25	3
			30	12
			49	5
15434	3900631	5305-01-193-4506	22	3
			49	1
15434	3900632	5305-01-239-7202	14	15
			45	4
15434	3900633	5306-01-237-1166	10	14
15434	3900677	5305-01-207-7447	14	14
15434	3900678	5305-01-239-7203	47	8
15434	3900687	5340-01-194-4667	2	3
15434	3900706	5305-01-197-1663	8	9
			8	18
15434	3900709		10	17
15434	3900808	5310-01-193-7492	21	3
15434	3900919	5305-01-190-1478	6	9
15434	3900955	5340-01-239-8607	2	6
15434	3900956	5340-01-190-7424	2	15
15434	3900958	5340-01-190-7425	2	7
15434	3900965	5340-01-194-8936	2	16
15434	3900967	2815-01-211-3901	2	13
15434	3901085		6	7
15434	3901090		4	6
15434	3901097	2815-01-194-3776	3	1
15434	3901150		4	8
15434	3901170	3120-01-193-9475	6	10
15434	3901171	3120-01-267-7555	6	10
15434	3901172	3120-01-267-7556	6	10
15434	3901173	3120-01-268-0063	6	10
15434	3901174	3120-01-268-0064	6	10
15434	3901221	5305-01-191-2140	8	1
15434	3901249	5305-01-245-3817	1	5
15434	3901306	2815-01-211-0167	2	11
15434	3901356	5330-01-190-7581	29	11
15434	3901364		47	7
15434	3901395	5305-01-192-5677	5	7
15434	3901446	5305-01-298-4179	10	16
15434	3901448	5305-01-194-4522	16	1

CROSS-REFERENCE INDEXES

PART NUMBER INDEX

CAGEC	PART NUMBER	STOCK NUMBER	FIG.	ITEM
15434	3901567		6	8
15434	3901569	2915-01-193-2638	6	6
15434	3901683		16	2
15434	3901757	5306-01-237-7531	45	13
15434	3901774	3020-01-262-3343	5	10
15434	3901793	2815-01-211-3886	6	5
15434	3901895	2940-01-189-6590	7	4
15434	3902332	5315-01-235-4688	8	22
15434	3902338	2815-01-211-5270	14	9
15434	3902343	5315-01-188-0762	2	2
15434	3902363	5330-01-199-6159	7	3
15434	3902425	5310-01-209-0508	13	12
15434	3902460	5305-01-191-2409	41	3
15434	3902501	5307-01-190-1475	25	5
15434	3902595	3020-01-235-5055	17	5
15434	3902601	3110-01-234-2479	17	6
15434	3902604	2815-01-211-5269	7	7
15434	3902605	2815-01-194-4315	7	2
15434	3902606	5340-01-188-0778	3	2
15434	3902666	5330-01-190-7443	7	1
15434	3903035	5305-01-207-7243	31	6
64559	390308C1	5310-01-344-6706	74	16
			93	4
			94	16
15434	3903089	2920-01-196-4248	49	6
15434	3903095	5305-01-236-6157	47	4
15434	3903096	5306-01-238-8271	45	3
15434	3903102		45	12
20796	3903114	3030-01-244-1276	47	10
15434	3903242	3120-01-297-7477	2	11
15434	3903282	2815-01-197-8619	5	13
15434	3903293	5310-01-241-1373	35	6
15434	3903380	5330-01-195-5268	30	1
15434	3903381		31	8
			31	20
15434	3903410	2910-01-192-4622	35	4
15434	3903463	2815-01-199-0446	10	1
15434	3903475.		10	2
15434	3903486	4710-01-215-8155	30	28
15434	3903487	4710-01-195-9954	30	27
15434	3903488	4710-01-215-8156	30	26
15434	3903489	4710-01-193-3083	30	25
15434	3903490	4710-01-193-3082	30	24
15434	3903652	5340-01-297-1187	41	7
15434	3903723	5310-01-234-1411	30	21
15434	3903744	4710-01-193-7944	15	4
15434	3903745	4720-01-271-6946	15	6
15434	3903757	5340-01-191-9383	1	4
15434	3903761		41	4
15434	3903785		17	2
15434	3903794	2815-01-194-4317	10	18

CROSS-REFERENCE INDEXES

PART NUMBER INDEX

CAGEC	PART NUMBER	STOCK NUMBER	FIG.	ITEM
15434	3903816	5365-01-272-1417	47	11
15434	3903829	3040-01-206-0915	4	2
15434	3903834	5306-01-240-1783	51	1
15434	3903845	5307-01-196-4246	35	7
15434	3903857	5306-01-237-4916	4	1
15434	3903924	3040-01-189-1760	10	9
15434	3903981		60	9
15434	3904087		5	4
15434	3904097		30	6
15434	3904105	4820-01-264-3170	3	10
15434	3904165		30	5
15434	3904166	2815-01-262-3390	2	17
15434	3904181	4730-01-237-6950	5	12
15434	3904217	5305-01-191-8246	2	12
15434	3904369	3120-01-291-6623	2	11
15434	3904374	2910-01-216-4192	22	2
15434	3904408	4820-01-262-5292	3	6
15434	3904409	4820-01-262-5293	3	7
15434	3904483	5315-01-270-8285	4	12
15434	3904519	5340-01-196-3680	30	20
15434	3904550	5340-01-341-3033	47	3
15434	3904679	2815-01-194-3884	8	19
15434	3904849	5365-00-598-1297	10	8
15434	3904930	5340-01-351-7846	60	8
15434	3904981	2815-01-237-2836	49	9
15434	3905118		30	4
15434	3905307	4730-01-195-0825	30	2
15434	3905313	2990-01-237-6371	25	6
15434	3905351	5325-01-296-7794	31	15
			31	18
15434	3905388	4730-01-189-8322	30	10
15434	3905390		30	8
15434	3905391	5325-01-297-1216	30	9
			30	11
15434	3905403	5305-01-266-3271	31	9
15434	3905425	2815-01-193-2637	13	5
15434	3905443	5330-01-218-1201	16	3
15434	3905692	4710-01-193-3081	30	14
15434	3905705	4710-01-297-9135	30	30
15434	3905786	6680-01-215-4577	13	4
15434	3906080	3120-01-266-1529	4	4
15434	3906081	3120-01-266-1530	4	9
15434	3906206	4820-01-262-5291	3	7
15434	3906610	9905-01-300-0328	11	1
15434	3906619	4730-01-281-0812	2	8
			14	8
15434	3906694	5330-01-267-2981	35	1
15434	3906695	5330-01-281-8998	35	2
15434	3906698	5330-01-297-6308	46	2
15434	3906854	4820-01-263-7178	3	9
15434	3906973		29	4

CROSS-REFERENCE INDEXES

PART NUMBER INDEX

CAGEC	PART NUMBER	STOCK NUMBER	FIG.	ITEM
15434	3907049	5305-01-266-8569	7	5
15434	3907163		6	3
15434	3907240	2990-01-263-7272	8	20
15434	3907431	3020-01-262-3344	8	25
15434	3907537	5310-01-266-9853	13	8
15434	3907555	5340-01-297-8831	8	12
15434	3907582	4710-01-297-9133	31	7
15434	3907586	2805-01-263-3979	9	2
15434	3907617		9	1
15434	3907860	5305-01-266-8568	13	9
15434	3907998	5305-01-263-2708	10	12
15434	3908032	2815-01-294-1296	4	10
15434	3908086	5340-01-297-1209	29	8
15434	3908095	5340-01-271-2496	5	14
15434	3908560	3020-01-284-2379	49	8
15434	3908563	5310-01-287-0305	49	7
15434	3908612	5305-01-276-0859	11	2
15434	3908615	2940-01-280-8419	14	16
15434	3908633	4730-01-281-9395	36	2
15434	3908985	4730-01-297-9077	31	16
15434	3908988	4710-01-297-9136	31	13
15434	3909355	4730-01-316-9231	14	2
15434	3909356	5330-01-267-2985	21	1
15434	3909397	5330-01-272-1120	14	5
15434	3909438	4710-01-293-4486	30	29
15434	3909548	4720-01-281-5194	15	1
15434	3909670	5340-01-280-3682	5	15
15434	3909690		30	7
15434	3909696	4730-01-297-9096	30	3
15434	3909887		47	6
15434	3909888	5340-01-341-3037	47	5
15434	3910248	2815-01-273-0571	5	18
15434	3910260	5330-01-272-1124	5	17
15434	3910619	5340-01-341-3003	5	2
15434	3910652	3010-01-340-5960	17	4
15434	3910713	2815-01-286-0283	49	2
15434	3910715	5365-01-284-9543	49	4
15434	3910808		8	7
15434	3910809		8	16
15434	3910810	2815-01-307-0096	8	6
15434	3910811	3040-01-297-9113	8	15
15434	3910812		8	13
15434	3910813		8	11
15434	3910814	2815-01-298-6666	8	10
15434	3910815	2815-01-313-2877	8	3
15434	3910824	5330-01-281-8997	7	6
15434	3910991		41	6
15434	3911423		8	14
15434	3911446	5305-01-272-1333	31	10
15434	3911536	5330-01-313-8621	13	6
15434	3911638	4730-01-331-2913	13	11

CROSS-REFERENCE INDEXES

PART NUMBER INDEX

CAGEC	PART NUMBER	STOCK NUMBER	FIG.	ITEM
15434	3911822	2815-01-297-9105	9	5
15434	3911945	6150-01-341-4853	59	1
15434	3912072	5305-01-192-2036	5	16
15434	3912204		17	8
15434	3912473	5330-01-271-9375	5	6
15434	3912772	3040-01-297-9102	10	15
15434	3913638	5305-01-271-5851	5	5
15434	3913994	5330-01-291-6537	10	10
15434	3913995	2990-01-287-6814	10	7
15434	3914029		29	9
15434	3914086		47	2
15434	3914280	3020-01-341-2477	47	12
15434	3914304	2930-01-340-9200	47	1
15434	3914304	5330-01-190-9555	22	1
15434	3914383	5330-01-316-5761	13	3
15434	3914385	5330-01-191-7322	10	3
15434	3914386	5330-01-320-5836	5	1
15434	3914388	5330-01-190-1905	15	2
15434	3914389	5330-01-306-8642	25	2
15434	3914409	2930-01-313-8028	45	5
15434	3914432	2815-01-342-6820	5	9
15434	3914454	2815-01-319-0791	4	3
15434	3914463	3020-01-341-0462	47	9
15434	3914639	2815-01-316-5671	8	21
15434	3914641	5340-01-211-5271	8	23
15434	3915240	4330-01-341-2506	35	3
15434	3915703	2815-01-341-0136	13	7
15434	3915723	5330-01-340-8239	3	13
15434	3915724	5330-01-340-8240	3	13
15434	3915772		10	13
15434	3915787	5365-01-291-9469	14	4
15434	3916131		10	6
15434	3916147		17	7
15434	3916165	4720-01-271-6951	29	6
15434	3916166	4720-01-340-5849	29	3
15434	3916255	2815-01-340-7123	2	10
15434	3916665		1	2
15434	3916948	2910-01-341-5046	23	1
15434	3917324	6685-01-343-1572	45	6
15434	3917357		3	13
15434	3917712	5305-01-340-8396	30	22
15434	3917747	5340-01-341-2973	30	19
15434	3917777		30	18
15434	3917778		30	23
15434	3918109	5305-01-245-3192	29	7
			30	17
15434	3918191	5310-01-340-8469	31	5
			31	11
15434	3918212	2815-01-341-2402	14	13
15434	3918256		14	12
15434	3918257		14	10
15434	3918268		13	2

CROSS-REFERENCE INDEXES

PART NUMBER INDEX

CAGEC	PART NUMBER	STOCK NUMBER	FIG.	ITEM
15434	3918293	2930-01-341-7069	14	11
15434	3918328		14	3
15434	3918427	5360-01-341-2855	14	6
15434	3918428	5340-01-341-3048	14	7
15434	3918579		15	7
15434	3918614	4720-01-340-5848	12	2
15434	3918640	4710-01-340-6117	31	12
15434	3918641		31	17
15434	3918954	4330-01-341-2210	14	1
15434	3919002		2	9
15434	3919117	2950-01-342-0232	28	1
15434	3919343	2910-01-341-2405	21	2
15434	3919680	3020-01-340-6002	4	11
15434	3919683	5340-01-275-0384	10	11
15434	3919687	4730-00-289-1254	15	8
15434	3920020		45	7
15434	3920447	5305-01-340-8395	5	11
15434	3920486	2815-01-340-7122	3	5
15434	3920518		10	4
15434	3920593	3020-01-341-2434	25	1
15434	3920779	5305-01-342-5585	3	4
15434	3920780	5306-01-340-8971	3	3
15434	3920781	5305-01-340-8393	8	2
15434	3921043		5	3
7J925	3936	5940-01-352-0258	52	18
7J925	3938	5940-01-347-2434	53	3
			53	6
			53	10
			72	3
7J925	3940	5940-01-347-2435	55	12
			65	6
			72	6
7J925	3941	5940-01-352-0261	70	17
			71	2
			71	6
7J925	3944	5940-01-349-8368	72	5
7J925	3945	5940-01-349-8899	57	2
			57	6
7J925	3947	5940-01-352-0262	57	3
7J925	3952	5940-01-353-0809	55	5
7J925	3953	5940-01-352-0259	55	10
			65	3
			71	3
			71	9
			71	17
			71	19
7J925	3954	5940-01-352-0260	55	4
			65	4
			65	7
			65	9
			70	6

CROSS-REFERENCE INDEXES

PART NUMBER INDEX

CAGEC	PART NUMBER	STOCK NUMBER	FIG.	ITEM
7J925	3958	5935-01-349-8346	53	7
7J925	3961	5940-01-348-4722	55	11
			71	4
			72	9
7J925	3962	5935-01-349-5413	71	10
24161	4-2MP	4730-01-340-8696	20	4
24161	4-4FPX	4730-01-340-5804	20	5
24161	4-4MP	4730-01-323-2059	113	3
			142	20
			143	9
24161	4-6FJX	4730-01-346-3933	112	12
24161	4-6MP	4730-01-346-9717	142	13
			142	22
			143	7
24161	4-8MPX	4730-01-346-6227	142	4
			143	20
96105	4A1050	9905-01-335-2628	18	19
24161	4C1T	4720-01-291-8515	BULK	7
1GX90	4C1T-4MP-6MP-96		143	6
24161	4C2-6FJX90S	4730-01-349-1929	112	14
24161	4LOLA	4720-00-484-5765	BULK	12
1GX90	4LOLA-2FP-2MP-27		153	1
1GX90	4LOLA-2FP-2MP-80		152	2
1GX90	4LOLA-4FJX-4FJX-53		139	18
24161	4M1T	4720-01-348-1514	BULK	18
16X90	4M1T-4MP-4MP-19		113	1
1GX90	4M1T-6FJX-6FJX-90		112	11
1GX90	4M1T-6MP-4MP-130		142	19
1GX90	4M1T-6MP-6MP-32		142	12
1GX90	4M1T-8MPX-6FP-142		142	1
1GX90	4M1T-8MPX-6MP-142		143	17
24161	4M2T	4720-01-347-6065	BULK	6
1GX90	4M2T-2MP-4FPX-24		20	2
24161	4PC1F-M1A	4730-01-343-8266	112	13
			113	2
			142	3
			142	14
			142	21
			143	19
24161	4PC1FA	4730-01-262-4970	143	8
24161	4PC1FM2A	4730-01-342-4140	20	3
24161	40R	5330-01-361-0355	139	31
97111	4000-3	4730-00-068-6552	142	7
			143	11
96105	4000150	2520-01-340-6044	19	42
96105	4000157	2520-01-340-5949	19	70
96105	4000170	5310-01-340-8292	19	72

CROSS-REFERENCE INDEXES

PART NUMBER INDEX

CAGEC	PART NUMBER	STOCK NUMBER	FIG.	ITEM
96105	4000171	5310-01-340-8374	19	71
96105	4003584	4720-01-340-5823	18	12
71956	400546	5305-01-355-8654	156	3
32770	401-01271-20	5305-01-072-4262	17	1
98441	4010-3	4730-01-347-0829	142	10
			143	12
33609	4020-005N	5940-01-348-8226	69	8
			69	12
33609	4020-005P	5940-01-349-5501	69	2
			69	10
96105	4028001		18	20
96105	4028007	3930-00-158-3443	18	23
96105	4028020		18	31
96105	4028037	3020-01-056-6124	18	15
96105	4028046	3020-01-340-6003	18	14
96105	4028070	3040-01-167-7958	18	33
96105	4028090	5307-00-162-0239	18	24
96105	4028177	3040-01-342-2455	18	6
96105	4028252	5330-01-341-2852	18	27
96105	4028270	3040-01-340-5908	19	41
96105	4028461	4720-01-340-5822	18	8
96105	4028662		19	35
96105	4028945		19	38
36540	4044131	4730-00-289-2405	163	16
98441	4050-3	4730-01-320-1759	142	8
			143	14
3X125	41-1254-18	9320-01-352-6543	BULK	27
3X125	41-1255-11	9320-01-353-0951	BULK	26
7J925	4285	5935-01-349-5408	55	2
			71	8
11862	431615	5305-01-163-5512	50	31
97271	436830C2	2520-01-342-5213	94	10
97271	436831C1	3020-01-343-3688	94	9
15434	43828-A	4730-00-555-8263	15	5
24617	444688	4730-00-044-4688	90	16
30379	444789	4730-00-044-4789	74	15
15434	44514568	2815-01-194-5730	1	1
16764	453435	5310-00-476-7648	50	25
97271	454755C1	5330-01-150-1492	94	18
01212	457296	5330-01-334-9690	163	6
55653	462-16046	2520-01-349-3989	86	1
3X125	47-71760-24	2540-01-363-8181	BULK	4
24161	47HW-2 1/2	4720-01-363-3070	BULK	16
1GX90	47HW-2-1/2-AB250 F-AB250F-113		167	4
1GX90	47HW-2-1/2-STN25 0-AB250F-128		167	18
24161	47HW-3	4720-01-354-9028	BULK	19
1GX90	47HW-3-300EAL-30 0EAL-192		126	1
60038	47420	3110-00-100-0588	104	3

CROSS-REFERENCE INDEXES

PART NUMBER INDEX

CAGEC	PART NUMBER	STOCK NUMBER	FIG.	ITEM
60038	47490	3110-00-682-4803	104	2
79470	48X6X6	4730-00-439-1722	32	5
33609	4820-005F	5940-01-347-2436	69	4
			69	6
72447	5-160X	2520-00-702-4578	88	3
72447	5-178X	2520-00-508-1566	84	4
23224	50000	5340-01-350-6779	151	2
13038	500174-1	4730-00-050-4203	84	6
			88	6
72447	500357-11		84	16
72447	500371-3		84	17
09704	501518		125	18
22337	505-021	2610-01-352-8283	105	2
98441	51H-24	4730-01-284-1672	140	1
96151	5126	3040-00-124-0880	109	15
7J925	5140	5935-01-101-2522	53	2
			53	11
			65	2
			71	15
			71	20
97111	5205-3	5340-01-334-0428	142	6
			143	15
97111	5209-3	5340-01-124-0186	142	11
			143	10
55156	52103C	6110-01-348-6621	56	4
08805	53	6240-00-013-1282	52	3
78422	5340910	5310-01-280-6538	62	7
78422	5340920	5305-01-280-6631	62	10
96151	5389-5	5306-01-102-9523	109	16
54275	54T29661	4010-01-341-8768	169	2
22031	5405-06-08	4730-01-350-4061	32	6
97271	54528HA	2530-01-342-4092	94	2
11671	55-014-8309	5330-01-172-6395	131	44
11671	55-015-8309		131	48
11671	55-023-8309		131	9
11671	55-906-10-8309	5330-00-242-7406	131	46
11671	55-906-2-8309	5330-00-459-4689	131	31
11671	55-906-6-8309	5330-00-242-7403	131	16
54275	55G71190	4030-01-341-8769	169	4
55653	55011-1001	2520-01-348-8125	86	3
			86	29
55653	55011-1587		86	8
			86	30
55653	55031-1011		86	17
55653	55031-1021	2520-01-348-8126	86	16
96151	5544	3110-00-606-6435	109	9
11671	56-8-014-N300-9		131	45
22031	5600-06	4730-01-350-3761	113	29
16476	56494-01	6645-01-347-8646	52	30
97271	571353C1	3020-01-342-5153	94	11
33609	5724-005B	5975-01-348-4730	69	7

CROSS-REFERENCE INDEXES

PART NUMBER INDEX

CAGEC	PART NUMBER	STOCK NUMBER	FIG.	ITEM
33609	5724-005B	5975-01-348-4730	69	13
33609	5724-005R	5975-01-348-4729	69	3
			69	11
11671	58-A5000-150		131	4
11671	58-N5000-31	5365-01-355-5170	131	34
11671	59-AR8F	5310-01-189-8459	131	26
MS190	59-2418		74	11
19207	598864	5305-00-297-0672	93	12
81343	6-6 010202B	4730-00-254-6228	31	2
24161	6-6FJX	4730-01-171-4961	113	20
			113	36
24161	6-6FPX	4730-01-342-3422	113	22
24161	6-6MP	4730-01-291-8469	113	31
81343	6-8 070202SA	4730-00-947-6104	141	1
24161	6LOC-6RFSX	4730-01-350-1586	31	4
1GX90	6L0LA-6FSX-6FSX-84		32	3
1GX90	6L0LA-6RFSX-6RFSX-14		31	3
1GX90	6L0LA-6RFSX-6RFSX-70		112	3
1GX90	6L0R-6RFJX-6RFJX-142		139	1
24161	6MS-4MP90		32	1
24161	6M1T	4720-01-348-1513	BULK	17
1GX90	6M1T-6FJX-6FPX-24		113	19
1GX90	6M1T-6FJX-6MPX-38		113	33
1GX90	6M1T-6MP-6MP-29-1/2		113	30
24161	6PC1F-M1A	4730-01-343-9025	113	21
			113	32
			113	35
30327	60UB-10X12	4730-01-355-5907	82	12
82666	601-1/8	4730-01-340-8693	20	6
82666	601-2-1/2	4730-01-340-8695	167	22
82666	601-3/4	4730-00-193-7080	83	5
			141	3
11671	61004	2590-01-354-0459	131	21
79150	61177	5330-00-285-9448	131	6
11671	61211	4320-01-354-1332	131	24
82666	613-1	4730-01-347-7332	139	21
			141	7
82666	613-2 1/2	4730-01-340-8694	167	2
19207	6244507	5330-00-624-4507	90	9
82666	632-1-1/2X1-1/2X1-1/4	4730-01-346-6229	140	15
82666	632-3X3X1	4730-01-340-8700	159	5
96151	64009	3110-01-067-6901	109	7
08484	64016	4730-01-163-7849	139	11

CROSS-REFERENCE INDEXES

PART NUMBER INDEX

CAGEC	PART NUMBER	STOCK NUMBER	FIG.	ITEM
12168	64418	5310-01-341-2823	168	2
		5330-01-070-9321	KITS	
12168	64428		168	13
12168	64430	4820-01-340-9364	168	11
9G527	64431	4320-01-316-3076	109	11
12168	64432		168	8
12168	64495		168	7
12168	64607		168	5
12168	64905		168	6
11671	65-2BP	5365-01-171-7881	131	32
73680	65X556	5330-00-154-2489	163	31
82666	661-1	4730-01-348-1478	141	16
60038	672	3110-00-100-0336	163	56
81343	68CA-3-4	4730-01-346-4678	30	15
60038	685	3110-00-100-0675	163	57
96151	6862	5340-00-598-9577	109	21
96151	6901-14	5365-01-348-7045	109	19
97271	69016R93		94	30
97271	69017R1	5320-01-342-5331	94	14
97271	69018R1	5305-01-356-5072	94	31
97271	69023R92	3110-01-343-1021	94	25
09704	707196	5306-01-040-2039	125	5
09704	707282	5365-01-350-3082	125	11
09704	707568	5310-01-342-2559	125	10
09704	707619	5315-01-342-5367	125	20
09704	707679	5355-01-344-3735	125	15
16476	71076-00	6680-01-351-1134	52	33
16476	71224-01	6220-01-268-6629	52	2
30327	720-FSO-04X04	4730-01-349-1943	31	1
			32	2
24161	7253-2422-5	4730-01-350-6227	113	7
24161	7253-2624-5		30	16
24161	7253-86874	4730-01-350-1605	113	8
24161	7253-86925	4730-01-350-1602	113	6
24161	7253-88719		112	2
64559	73000005	5315-01-353-9359	145	4
64559	73000023-A	9905-01-354-2357	128	12
64559	73000027-A	9905-01-354-2348	128	15
64559	73000028-A	9905-01-355-0832	128	16
64559	73000029-A	9905-01-354-2349	128	14
64559	73000030-A	9905-01-354-2350	128	11
64559	73000034		87	10
64559	73000055	3710-01-348-4429	170	22
64559	73000058	5306-01-350-8219	170	21
64559	73000069	4730-01-340-8698	167	1
64559	73000072		159	2
64559	73000080	3040-01-354-0568	116	3
64559	73000083	3020-01-341-2435	156	6
64559	73000098	7690-01-343-8503	128	1
64559	73000161	5340-01-347-7464	165	4
24161	7301-39145	4730-01-291-8468	113	11

CROSS-REFERENCE INDEXES

PART NUMBER INDEX

CAGEC	PART NUMBER	STOCK NUMBER	FIG.	ITEM
24161	7302-0516-5	4730-01-355-7630	142	2
			143	18
19207	7376357	5365-00-737-6357	90	18
64559	74000023		1	7
64559	74000034		120	3
64559	74000035		120	3
64559	74000036		117	5
64559	74000044	5307-01-346-2461	101	7
64559	74000046		101	1
64559	74000051	3040-01-344-1794	101	2
64559	74000053		101	16
64559	74000063	3040-01-342-4116	73	8
64559	74000066		73	1
64559	74000068	3040-01-349-9977	73	3
64559	74000078		40	3
64559	74000086		141	15
64559	74000089	5340-01-342-5272	91	2
64559	74000090	5340-01-342-7871	91	5
64559	74000097	2520-01-342-4110	90	4
64559	74000100		43	6
64559	74000117		43	5
64559	74000118		117	6
64559	74000119		117	9
64559	74000130		96	11
64559	74000133		43	12
64559	74000137		43	7
64559	74000154		124	4
64559	74000155		124	6
64559	74000157		54	6
64559	74000172	3040-01-342-4117	67	3
64559	74000207		121	1
64559	74000211	5340-01-342-7898	121	2
64559	74000219	4320-01-334-4325	78	1
64559	74000230	2520-01-343-8660	84	2
64559	74000249	5365-01-349-9350	149	2
64559	74000262		119	1
64559	74000292	4820-01-347-8625	141	8
64559	74000528		98	10
64559	74000529		98	9
64559	74000530		98	8
64559	74000531		98	7
64559	74000533	2530-01-333-1920	KITS	
64559	74000893	5340-01-350-4265	171	10
64559	74000894	5340-01-350-4266	171	2
64559	74000920	6150-01-347-9286	72	1
64559	74000953		52	6
64559	74000979	4710-01-343-0281	27	7
64559	74000998	2590-01-342-4112	96	13
64559	74000999	2590-01-342-4113	96	14
64559	74001004	5340-01-342-7877	96	8
64559	74001025	3020-01-349-2102	87	1

CROSS-REFERENCE INDEXES

PART NUMBER INDEX

CAGEC	PART NUMBER	STOCK NUMBER	FIG.	ITEM
64559	74001145	5310-01-350-0533	77	6
			80	1
64559	74001163		81	5
64559	74001182		121	7
64559	74001212		87	5
64559	74001213		87	3
64559	74001239		150	10
64559	74001240		150	11
64559	74001241	5306-01-343-2761	67	1
64559	74001247		121	15
64559	74001248		121	15
64559	74001256		121	8
64559	74001269	5315-01-357-1152	147	2
64559	74001293	7690-01-343-1440	128	10
64559	74001294-A	9905-01-354-2353	128	17
64559	74001309	2520-01-344-0801	91	10
64559	74001318		20	12
64559	74001322		20	13
64559	74001333		123	3
64559	74001336	2520-01-344-1957	88	1
64559	74001342	4730-01-342-0592	27	4
64559	74001344	4710-01-343-0282	27	10
64559	74001357		18	1
64559	74001376	5340-01-348-0479	54	14
64559	74001383		169	1
64559	74001391-A	9905-01-354-3493	128	9
64559	74001396	5340-01-341-3357	157	1
64559	74001411	4820-01-347-8624	139	14
64559	74001419	4730-01-347-7340	139	16
64559	74001430		116	1
64559	74001460-A	9905-01-354-0950	128	20
64559	74001462	4730-01-340-8699	167	14
64559	74001465	4730-01-340-8692	167	12
64559	74001493-A	9905-01-354-0951	128	3
64559	74001494-A	9905-01-364-3315	128	19
64559	74001506		122	1
64559	74001507		122	1
64559	74001508		77	5
64559	74001513-A	9905-01-354-2338	128	23
64559	74001515-A	9905-01-354-2352	128	24
64559	74001516-A	9905-01-354-3492	128	6
64559	74001519		169	3
64559	74001754-A	9905-01-363-6636	128	18
64559	74001756-A	9905-01-345-5294	128	21
64559	74001757-A	9905-01-345-5295	128	22
64559	74001772	5340-01-342-7878	41	15
64559	74001826	2590-01-348-1382	165	1
64559	74001849-A	9905-01-354-2356	128	2
64559	74001856		33	3
64559	74001857	5330-01-346-3822	33	2
64559	74001927		96	16

CROSS-REFERENCE INDEXES

PART NUMBER INDEX

CAGEC	PART NUMBER	STOCK NUMBER	FIG.	ITEM
64559	74001929		1	15
64559	74001930		1	11
64559	74001931	5340-01-342-7623	100	7
64559	74002221-30-1/2		141	12
64559	74002221-34		141	4
64559	74002223	2510-01-344-5776	118	1
64559	74002248 1.5 IN	4820-01-346-6547	140	12
64559	74002249		68	3
64559	74002256		68	8
64559	74002257	6160-01-358-1074	68	4
64559	74002260		54	12
64559	74002261		54	4
64559	74002264	6150-01-353-2160	55	1
64559	74002270		66	4
64559	74002272	6350-01-348-4054	66	1
64559	74002278-76		61	2
64559	74002279-26		61	1
64559	74002285		69	9
64559	74002286		69	5
64559	74002287		69	1
64559	74002288	6150-01-362-7159	57	4
64559	74002289	6150-01-362-7160	57	1
64559	74002314-A	9905-01-357-8945	128	13
64559	74002329-A	9905-01-355-2163	128	8
64559	74002330-A	9905-01-345-5293	128	7
64559	74002340	6150-01-343-1372	70	13
64559	74002341	6150-01-343-1373	70	19
64559	74002351	6695-01-352-1642	52	1
64559	74002354		87	6
64559	74002369	2990-01-350-1652	41	9
64559	74002372		15A	3
64559	74002417		33	6
64559	74002452-A	9905-01-354-2351	128	4
64559	74002453-A	9905-01-354-2337	128	5
64559	74002455		41	13
64559	74002462	5340-01-351-7898	167	8
64559	74002464	5340-01-363-0652	167	7
64559	74002471		87	4
64559	74002476	6160-01-356-5654	68	14
64559	74002478		92	8
64559	74002499		162	2
64559	74002511	5340-01-356-4791	165	6
64559	74002518		1	6
64559	74002542	4820-01-350-1529	134	1
64559	74002543		93	9
64559	74002547		142	18
			143	5
64559	74002548	3130-01-359-2234	90	1
39428	74002549	5340-01-353-1354	34	7
64559	74002550		17	11
64559	74002551	6150-01-353-3215	71	18

CROSS-REFERENCE INDEXES

PART NUMBER INDEX

CAGEC	PART NUMBER	STOCK NUMBER	FIG.	ITEM
64559	74002552	6150-01-353-2191	53	8
64559	74002553	6150-01-353-2181	53	1
64559	74002554	6220-01-355-4372	52	15
64559	74002555	6150-01-353-2188	53	5
64559	74002556	6150-01-359-2607	71	7
64559	74002557	6150-01-353-3210	71	16
64559	74002558	6150-01-353-2190	71	14
64559	74002559	6150-01-353-2189	71	1
64559	74002561	6150-01-353-3216	65	1
64559	74002562	6150-01-353-3211	65	8
64559	74002563	6150-01-353-3212	65	5
64559	74002569	6150-01-353-3213	70	16
64559	74002570	6150-01-353-3214	70	8
64559	74002571	6150-01-358-2993	70	3
64559	74002573	3040-01-356-4739	76	89
64559	74002574	5365-01-350-6886	170	6
64559	74002577	5365-01-355-6713	15A	14
64559	74002598		54	26
64559	74002599		54	16
64559	74002600		54	19
64559	74002666	5340-01-355-5213	15A	15
64559	74002668	4820-01-356-1729	15A	1
2D098	7411258	5307-01-350-0560	90	14
19207	7411259	5310-00-741-1259	90	2
96151	7443	3120-01-068-3473	109	4
27007	74600-100	3120-01-305-7456	129	6
27007	74600-102	3110-01-305-7401	129	7
27007	74600-103	3120-01-308-7407	129	22
27007	74600-104	3110-01-305-5940	129	23
27007	74600-110	5365-01-341-4094	129	8
27007	74600-150	3110-01-305-7403	129	4
27007	74600-202	3040-01-340-5909	129	15
27007	74600-305		129	5
27007	74600-600	5365-01-310-0946	129	9
27007	74600-601	4320-01-307-8826	129	19
27007	74600-603	5315-01-346-2895	129	14
27007	74600-605	5365-01-341-4074	129	10
27007	74600-614	5365-01-341-6522	129	18
27007	74604-59	4320-01-306-6395	129	21
27007	74604-903	4320-01-307-8864	129	20
27007	74604-904	4320-01-307-8863	129	11
27007	74614-DAC	4320-01-333-8348	129	1
27007	74614-300		129	25
27007	74614-50		129	12
27007	74640-901	5330-01-336-9759	KITS	
02249	7507-001		137	7
02249	7510-001	4820-01-104-C949	137	5
02249	7512-001	5360-01-143-7342	137	6
52304	75968	5365-01-122-4477	163	45
52304	75969	5365-01-122-4478	163	47
52304	75970	5365-01-125-1954	163	46

CROSS-REFERENCE INDEXES

PART NUMBER INDEX

CAGEC	PART NUMBER	STOCK NUMBER	FIG.	ITEM
52304	75971	5365-01-122-3526	163	48
52304	75972	5365-01-122-3527	163	49
30076	79502	4720-00-628-2677	BULK	15
96151	7970	5977-01-095-5206	109	14
24161	8-12FL45	4730-01-346-9739	141	26
24161	8-6FJX	4730-01-346-9720	141	28
24161	8-8MPX		141	19
24161	8MB-6FP	4730-01-350-6227	113	15
24161	8MP-8FP90	4730-01-349-1926	113	12
24161	8M1T	4720-01-347-6066	BULK	5
1GX90	8M1T-6FJX-12FL45		141	25
	-55			
1GX90	8M1T-8MP-8MP-78		113	9
1GX90	8M1T-8MPX-8MPX-7		141	18
	1			
24161	8PC1F-M1A	4730-01-343-9024	113	10
			141	20
			141	27
16764	800091		50	33
55653	80111-1370		86	24
55653	80171-1053		86	5
			86	33
33609	8020-100B	6145-01-347-8463	BULK	25
31654	802103-020	4730-01-240-8665	141	2
17913	80299		146	7
17913	80307		148	12
17913	80310		144	7
17913	80316		146	12
17913	80322		146	15
			148	6
17913	80328		144	14
17913	80353		144	17
17913	80700		146	9
			148	8
17913	80703		146	10
			148	9
33609	8120-100R	6140-01-348-7237	BULK	24
15434	81351	5340-01-335-6363	45	2
17913	81465		146	11
17913	81468		146	14
			148	5
17913	81474		144	13
17913	81496		144	16
17913	81547		144	10
17913	81594	5305-01-352-4224	144	9
17913	81713		148	10
17913	81914		148	11
16764	821453	5310-00-291-4619	50	42
17913	82449		144	12
17913	82476	5310-01-348-6947	148	3
17913	82477	5310-01-351-2787	146	3

CROSS-REFERENCE INDEXES

PART NUMBER INDEX

CAGEC	PART NUMBER	STOCK NUMBER	FIG.	ITEM
17913	82478		144	3
17913	82576		144	4
17913	82618		146	4
17913	82791		144	6
17913	82932		146	6
96151	8318	4820-01-079-1486	109	24
96151	8329	3120-01-087-7063	109	8
96151	8334	2530-01-105-3608	109	10
09647	838A7511	7240-00-177-6154	34	1
96151	8438	3040-01-081-2752	109	18
96151	844		109	2
13174	848-FSO-16X12	4730-01-169-0592	139	26
30327	854-FSO-12X10	4730-01-356-0688	82	16
96151	8618-6	4320-01-347-7438	109	20
76700	86187-M	2990-01-342-6554	41	is
97271	86233H	3120-01-343-1119	94	12
97271	88015H	5310-00-383-4792	94	8
98441	881-16	4720-00-882-1379	BULK	9
76700	89083-A	4730-01-342-3418	41	8
76700	89101-A	4730-01-342-3417	41	1
70903	8916-2	6145-00-806-9144	BULK	29
16428	8916-5	6145-00-806-5333	BULK	30
76700	89545-K	5340-01-342-7879	41	2
53867	9 461 270 003	5365-01-312-2422	23	47
75925	9KC	4920-01-342-6724	42	5
		4820-01-340-5757	167	13
82634	90-0001	5930-00-400-6214	54	11
			58	7
13445	90030	5930-00-111-8619	58	8
			64	1
14120	9003310-3724	5315-01-203-6353	76	59
14120	9003560-2500	5310-00-185-2404	76	91
14120	9004100-0200	5330-00-250-9603	79	53
14120	9004100-1420	5330-00-470-8128	75	42
14120	9004100-1440	5330-00-250-9604	75	41
14120	9004100-2300	5330-01-351-1223	76	85
14120	9004100-2340	5330-00-250-9614	76	76
			78	12
14120	9004101-0140	5330-00-185-1999	75	44
			76	95
14120	9004101-0150	5330-00-250-9628	75	21
14120	9004101-1190	5330-00-185-1997	79	51
14120	9004104-1290	5330-01-348-8332	76	79
			78	9
14120	9004201-2500	5330-01-215-7326	75	47
			79	50
14120	9004201-6200	5330-00-250-9633	75	8
			78	15
1412	9004210-6200	5330-01-343-4119	79	45
			79	58
14120	9004610-1212	5315-00-185-2337	76	77

CROSS-REFERENCE INDEXES

PART NUMBER INDEX

CAGEC	PART NUMBER	STOCK NUMBER	FIG.	ITEM
14120	9004800-3110	5315-00-185-9951	75	19
			78	20
14120	9004800-3112	5315-00-574-0950	78	6
14120	9004800-3708	5315-00-185-9912	75	43
			76	71
			78	17
14120	9004830-0002	5315-01-351-1198	76	55
			76	63
14120	9004830-2501	5315-00-185-2437	76	66
14120	9005001-1200	4730-00-808-6814	75	45
			78	7
14120	9005100-4400	5365-00-189-1846	75	46
			79	49
14120	9005100-8700	5365-00-189-9306	78	16
14120	9006150-1190	5330-00-185-1980	79	52
14120	9006250-0231	5365-00-255-9787	75	25
			78	25
14120	9006300-0062	5365-00-549-8396	76	54
			76	64
14120	9006375-0026	5365-01-162-3781	76	65
14120	9007200-2530	5305-01-310-9970	76	92
14120	9007200-2540	5305-01-208-0279	75	3
14120	9007200-3142	5305-01-040-2035	79	42
14120	9007200-3712	5305-00-580-6309	76	81
14120	9007200-3722	5305-01-203-9253	76	69
14120	9007200-3728	5305-01-102-9566	75	11
			78	39
14120	9007200-3736	5305-01-348-3427	75	12
			78	40
14120	9007276-0011	5305-01-066-1704	75	37
14120	9007276-0056	5305-01-203-6313	76	50
14120	9007600-1103	5305-01-172-1608	76	98
14120	9009610-2850	5310-01-219-2612	75	4
			76	93
14120	9009610-3459	5310-01-039-7452	79	43
14120	9009610-4069	5310-00-185-9909	75	13
			76	68
			76	82
			78	38
14120	9009625-0034	5310-01-203-3058	76	51
14120	9009625-2901	5310-01-171-1131	79	47
14120	9009660-2500	5310-01-203-9227	76	90
96151	9086-2		109	13
55653	91-16046	3040-01-349-2019	86	22
97271	917217R1	3110-00-929-4083	94	20
			94	23
14120	9210168	2520-00-137-1819	76	75
14120	9210329	2520-00-629-7645	76	80
			78	10
14120	922-0500	3040-01-263-6505	75	33
14120	9220015	4320-00-518-1286	75	27

PART NUMBER INDEX

CAGEC	PART NUMBER	STOCK NUMBER	FIG.	ITEM
14120	9220015	4320-00-518-1286	78	27
14120	9220018	4320-01-319-5003	76	83
14120	9220042	5310-01-214-4679	75	29
			78	29
14120	9220043	5340-01-348-7043	75	26
			78	26
14120	9220242	5360-00-013-7808	76	78
14120	9220355	9905-01-201-4968	76	97
14120	9220399	4320-00-586-1272	78	3
14120	9220416	4320-00-609-8264	78	5
14120	9220418	5340-01-202-9357	76	70
14120	9220419	2520-00-577-8245	75	38
14120	9220425	5330-00-577-8244	75	16
			78	18
14120	9220427	5330-00-586-7644	76	72
99166	9220479	5360-00-574-0752	76	52
14120	9220500		78	33
14120	9220570	3040-01-347-7454	76	62
14120	9220626	3120-00-613-7636	75	36
14120	9220628	2520-00-630-0938	75	34
			78	34
14120	9220633	3120-01-214-4922	75	24
			78	24
14120	9220689	3040-01-214-9035	78	2
14120	9220739	5340-01-348-7064	75	23
			78	23
14120	9220884	3040-01-347-7423	76	58
14120	9220991	3120-01-348-3387	75	18
14120	9220992	4320-00-609-8170	78	21
14120	9220993		75	14
14120	9220998		78	37
14120	9221012	4320-01-056-8938	76	56
14120	9221017	3040-01-348-6493	76	57
14120	9221049	4320-01-172-0631	76	49
14120	9221066	5360-00-549-8588	75	28
			78	28
14120	9221102		75	31
			78	31
14120	9221104	4320-01-014-7016	78	22
14120	9221105	5360-00-549-8605	75	32
			78	32
14120	9221149	4320-01-262-4905	75	40
14120	9221250		76	48
14120	9221448	4320-01-014-7016	75	22
14120	9228242	5330-01-346-3610	78	11
14120	9230583	5360-00-572-0418	76	53
14120	9240217	5315-00-549-8607	75	30
			78	30
19200	9291620	3040-01-187-9744	18	17
55653	94-16046	2520-01-349-4036	86	27
97271	9412230	5310-01-194-8489	94	6

CAGEC	PART NUMBER	STOCK NUMBER	FIG.	ITEM
08484	9420	4730-01-212-9613	141	5
16764	9421423	5310-01-151-7354	50	6
16764	9428056	5310-00-433-3795	50	14
16764	9439734	5307-01-190-1432	50	29
55653	95-16046	2520-01-349-4035	86	2
14120	9510048	4320-01-192-8211	79	61
14120	9510049	2520-01-050-9966	KITS	
14120	9510189	4320-00-586-0621	76	73
			78	8
14120	9510207	4320-01-015-1130	75	39
14120	9510255	3110-01-126-0761	75	17
			78	19
14120	9510256	3110-01-126-0762	76	61
			78	4
14120	9510257	3110-01-126-2560	76	86
14120	9510368-2001	4320-01-218-1863	76	87
14120	9510408-0001	4320-01-322-6292	75	35
			78	35
14120	9510422-0003	5330-00-630-0396	76	84
14120	9510423-0003	5365-00-549-8395	75	15
			78	36
14120	9510441	5330-01-269-7493	78	13
14120	9510445	5365-01-275-1906	79	54
14120	9510648-JFBJ		79	41
14120	9510649	4730-01-350-1736	79	48
14120	9510650-J	4820-01-344-8996	79	60
14120	9510656-LE	4320-01-354-9047	75	2
52304	95204	5310-01-175-1023	163	37
23862	954263	5365-00-741-1407	90	15
13445	9579	2920-00-450-9496	58	3
57648	96895	5940-01-363-8820	55	9
57648	96902	5940-01-352-5835	55	8
14120	9700169	5310-01-348-8422	76	60
55653	98-16046		86	28
14120	9800174	5365-01-345-4680	75	7
			79	57
14120	9800210	3040-01-203-5219	76	67
14120	9800366	5360-00-404-4102	79	46
14120	9800367	5365-00-253-8655	75	9
			79	59
14120	9800648	4820-00-629-8811	75	20
14120	9800917	5365-00-185-2389	76	88
14120	9800965	5340-01-316-5236	75	5
14120	9800966	5360-01-316-5745	75	6
14120	9801094	5365-01-348-6892	76	94
14120	9801235	5330-00-503-5852	75	10
14120	9802034	5365-01-169-0167	79	44
14120	9802472	5330-00-629-7679	76	96
14120	9803311	5360-01-351-5284	79	56
55653	99-16046	2520-01-349-4037	86	12

CROSS REFERENCE INDEXES

FIG.	ITEM	FIGURE AND ITEM NUMBER INDEX		PART NUMBER
		STOCK NUMBER	CAGEC	
BULK	1	4010-01-285-6003	39428	3594T16
BULK	2	4010-00-580-6627	19207	SDBX7-42C16887
BULK	3	5975-00-284-7339	81348	HHT791A
BULK	4	2540-01-363-8181	3X125	47-71760-24
BULK	5	4720-01-347-6066	24161	8M1T
BULK	6	4720-01-347-6065	24161	4M2T
BULK	7	4720-01-291-8515	24161	4C1T
BULK	8	4720-00-682-7920	24161	12C4
BULK	9	4720-00-882-1379	98441	881-16
BULK	10	4720-00-676-7936	98441	203-6
BULK	11	4720-00-402-9511	05415	134MKC1
BULK	12	4720-00-484-5765	24161	4L0LA
BULK	13	4720-01-159-8639	24161	12L0LA
BULK	14	4720-01-348-1512	24161	16C13
BULK	15	4720-00-628-2677	30076	79502
BULK	16	4720-01-363-3070	24161	47HW-2 1/2
BULK	17	4720-01-348-1513	24161	6M1T
SULK	18	4720-01-348-1514	24161	4M1T
BULK	19	4720-01-354-9028	24161	47HW-3
BULK	20	4720-00-533-3476	24161	20C4
BULK	21	4720-01-355-5927	24161	24C4
BULK	22	4720-01-291-5254	32166	210-05
BULK	23	4720-01-357-9617	24161	3C1T
BULK	24	6140-01-348-7237	33609	8120-100R
BULK	25	6145-01-347-8463	33609	8020-100B
BULK	26	9320-01-353-0951	3X125	41-1255-11
BULK	27	9320-01-352-6543	3X125	41-1254-18
BULK	28	9330-01-362-9250	57137	R750AB2332
BULK	29	6145-00-806-9144	70903	8916-2
BULK	30	6145-00-806-5333	16428	8916-5
KITS		2520-01-050-9966	14120	9510049
KITS		2520-01-349-3966	55653	26-10015
KITS		2530-01-333-1920	64559	74000533
KITS		2530-01-335-4308	0BHC4	02-001-216
KITS		2530-01-342-5119	97271	070KB125
KITS		2990-01-340-7097	15434	3802147
KITS		3040-01-333-1925	17913	A-2813
KITS		3040-01-333-1926	17913	A-8693
KITS		4320-01-333-1530	11671	15537
KITS		5330-01-070-9321	96151	64418
KITS		5330-01-184-5899	26952	K1002
KITS		5330-01-293-6223	15434	3802376
KITS		5330-01-294-6841	15434	3802226
KITS		5330-01-336-9759	27007	74640-901
KITS		5330-01-337-4830	75160	RE21875
KITS		5330-01-340-8461	53867	1 467 010 059
KITS		5330-01-341-3028	12168	R05900F
KITS		5330-01-349-4113	17913	A-8709
KITS		5330-01-350-3103	15343	3802228
KITS		5330-01-352-1241	15434	3802227
KITS		5330-01-357-3977	11671	15626-5

CROSS REFERENCE INDEXES

FIGURE AND ITEM NUMBER INDEX				
FIG.	ITEM	STOCK NUMBER	CAGEC	PART NUMBER
1	1	2815-01-194-5730	15434	44514568
1	2		15434	3916665
1	3	5305-01-285-2021	15434	3278480
1	4	5340-01-191-9383	15434	3903757
1	5	5305-01-245-3817	15434	3901249
1	6		64559	74002518
1	7		64559	74000023
1	8	5305-00-071-2070	96906	MS90728-114
1	9	5310-00-584-5272	96906	MS35338-48
1	10	5305-01-341-7509	24617	11500731
1	11		64559	74001930
1	12	5310-00-225-6993	96906	MS51922-33
1	13	5305-01-341-3089	24617	11501718
1	14	5310-00-584-5272	96906	MS35338-48
1	15		64559	74001929
2	1	4730-01-147-2223	15434	3008468
2	2	5315-01-188-0762	15434	3902343
2	3	5340-01-194-4667	15434	3900687
2	4	5340-01-194-4666	15434	3007635
2	5	3120-01-294-9503	15434	3900068
2	6	5340-01-239-8607	15434	3900955
2	7	5340-01-190-7425	15434	3900958
2	8	4730-01-281-0812	15434	3906619
2	9		15434	3919002
2	10	2815-01-340-7123	15434	3916255
2	11	2815-01-211-0167	15434	3901306
2	11	3120-01-291-6623	15434	3904369
2	11	3120-01-297-7477	15434	3903242
2	12	5305-01-191-8246	15434	3904217
2	13	2815-01-211-3901	15434	3900967
2	14	3120-01-294-9503	15434	3900068
2	15	5340-01-190-7424	15434	3900956
2	16	5340-01-194-8936	15434	3900965
2	17	2815-01-262-3390	15434	3904166
2	18	5315-01-188-0761	15434	3900257
3	1	2815-01-194-3776	15434	3901097
3	2	5340-01-188-0778	15434	3902606
3	3	5306-01-340-8971	15434	3920780
3	4	5305-01-342-5585	15434	3920779
3	5	2815-01-340-7122	15434	3920486
3	6	4820-01-262-5292	15434	3904408
3	7	4820-01-262-5291	15434	3906206
3	7	4820-01-262-5293	15434	3904409
3	8	4730-01-214-7081	15434	3008469
3	9	4820-01-263-7178	15434	3906854
3	10	4820-01-264-3170	15434	3904105
3	11	4730-01-147-2223	15434	3008468
3	12	4730-01-165-9491	15434	3008465
3	13		15434	3917357
3	13	5330-01-340-8239	15434	3915723
3	13	5330-01-340-8240	15434	3915724

CROSS REFERENCE INDEXES

FIGURE AND ITEM NUMBER INDEX				
FIG.	ITEM	STOCK NUMBER	CAGEC	PART NUMBER
4	1	5306-01-237-4916	15434	3903857
4	2	3040-01-206-0915	15434	3903829
4	3	2815-01-319-0791	15434	3914454
4	4	3120-01-266-1529	15434	3906080
4	5	3120-01-211-8026	15434	3802072
4	5	3120-01-211-8027	15434	3802071
4	5	3120-01-297-7502	15434	3802070
4	5	3120-01-297-7503	15434	3802073
4	5	3120-01-297-8912	15434	3802074
4	6		15434	3901090
4	7		15434	3802010
4	8		15434	3901150
4	9	3120-01-266-1530	15434	3906081
4	10	2815-01-294-1296	15434	3908032
4	11	3020-01-340-6002	15434	3919680
4	12	5315-01-270-8285	15434	3904483
5	1	5330-01-320-5836	15434	3914386
5	2	5340-01-341-3003	15434	3910619
5	3		15434	3921043
5	4		15434	3904087
5	5	5305-01-271-5851	15434	3913638
5	6	5330-01-271-9375	15434	3912473
5	7	5305-01-192-5677	15434	3901395
5	8	5310-01-234-2517	15434	3900269
5	9	2815-01-342-6820	15434	3914432
5	10	3020-01-262-3343	15434	3901774
5	11	5305-01-340-8395	15434	3920447
5	12	4730-01-237-6950	15434	3904181
5	13	2815-01-197-8619	15434	3903282
5	14	5340-01-271-2496	15434	3908095
5	15	5340-01-280-3682	15434	3909670
5	16	5305-01-192-2036	15434	3912072
5	17	5330-01-272-1124	15434	3910260
5	18	2815-01-273-0571	15434	3910248
6	1	2815-01-297-9092	15434	3802160
6	1	2815-01-297-9093	15434	3802132
6	1	2815-01-297-9094	15434	3802134
6	2	5365-00-804-2769	96906	MS16625-1156
6	3		15434	3907163
6	4		15434	3802230
6	4	2815-01-297-9088	15434	3802052
6	4	2815-01-297-9089	15434	3802054
6	5	2815-01-211-3886	15434	3901793
6	6	2815-01-193-2638	15434	3901569
6	7		15434	3901085
6	8		15434	3901567
6	9	5305-01-190-1478	15434	3900919
6	10	3120-01-193-9475	15434	3901170
6	10	3120-01-267-7555	15434	3901171
6	10	3120-01-267-7556	15434	3901172
6	10	3120-01-268-0063	15434	3901173

CROSS REFERENCE INDEXES

FIGURE AND ITEM NUMBER INDEX				
FIG.	ITEM	STOCK NUMBER	CAGEC	PART NUMBER
6	10	3120-01-268-0064	15434	3901174
7	1	5330-01-190-7443	15434	3902666
7	2	2815-01-194-4315	15434	3902605
7	3	5330-01-199-6159	15434	3902363
7	4	2940-01-189-6590	15434	3901895
7	5	5305-01-266-8569	15434	3907049
7	6	5330-01-281-8997	15434	3910824
7	7	2815-01-211-5269	15434	3902604
8	1	5305-01-191-2140	15434	3901221
8	2	5305-01-340-8393	15434	3920781
8	3	2815-01-313-2877	15434	3910815
8	4	5365-00-174-9885	96906	MS16624-3075
8	5	5310-01-202-3054	15434	3900245
8	6	2815-01-307-0096	15434	3910810
8	7		15434	3910808
8	8	5310-00-426-3990	15434	203131
8	9	5305-01-197-1663	15434	3900706
8	10	2815-01-298-6666	15434	3910814
8	11		15434	3910813
8	12	5340-01-297-8831	15434	3907555
8	13		15434	3910812
8	14		15434	3911423
8	15	3040-01-297-9113	15434	3910811
8	16		15434	3910809
8	17	5310-00-426-3990	15434	203131
8	18	5305-01-197-1663	15434	3900706
8	19	2815-01-194-3884	15434	3904679
8	20	2990-01-263-7272	15434	3907240
8	21	2815-01-316-5671	15434	3914639
8	22	5315-01-235-4688	15434	3902332
8	23	5340-01-211-5271	15434	3914641
8	24	5305-01-241-6217	15434	3900227
8	25	3020-01-262-3344	15434	3907431
8	26	2815-01-340-9219	15434	3802355
8	27	2815-01-340-9220	15434	3802356
8	28	5360-01-195-5362	15434	3900276
8	29	2815-01-194-3775	15434	3900299
8	30	2815-01-199-0448	15434	3900250
9	1		15434	3907617
9	2	2805-01-263-3979	15434	3907586
9	3	5305-01-234-3755	15434	3900630
9	4	5325-01-194-4354	15434	3900267
9	5	2815-01-297-9105	15434	3911822
10	1	2815-01-199-0446	15434	3903463
10	2		15434	3903475.
10	3	5330-01-191-7322	15434	3914385
10	4		15434	3920518
10	5	5305-01-237-4915	15434	3900629
10	6		15434	3916131
10	7	2990-01-287-6814	15434	3913995
10	8	5365-00-598-1297	15434	3904849

CROSS REFERENCE INDEXES

FIGURE AND ITEM NUMBER INDEX				
FIG.	ITEM	STOCK NUMBER	CAGEC	PART NUMBER
10	9	3040-01-189-1760	15434	3903924
10	10	5330-01-291-6537	15434	3913994
10	11	5340-01-275-0384	15434	3919683
10	12	5305-01-263-2708	15434	3907998
10	13		15434	3915772
10	14	5306-01-237-1166	15434	3900633
10	15	3040-01-297-9102	15434	3912772
10	16	5305-01-298-4179	15434	3901446
10	17		15434	3900709
10	18	2815-01-194-4317	15434	3903794
11	1	9905-01-300-0328	15434	3906610
11	2	5305-01-276-0859	15434	3908612
12	1	4730-01-238-3942	10988	J904230
12	2	4720-01-340-5848	15434	3918614
13	1	5305-01-237-4915	15434	3900629
13	2		15434	3918268
13	3	5330-01-316-5761	15434	3914383
13	4	6680-01-215-4577	15434	3905786
13	5	2815-01-193-2637	15434	3905425
13	6	5330-01-313-8621	15434	3911536
13	7	2815-01-341-0136	15434	3915703
13	8	5310-01-266-9853	15434	3907537
13	9	5305-01-266-8568	15434	3907860
13	10	5310-01-188-0997	15434	3900216
13	11	4730-01-331-2913	15434	3911638
13	12	5310-01-209-0508	15434	3902425
14	1	4330-01-341-2210	15434	3918954
14	2	4730-01-316-9231	15434	3909355
14	3		15434	3918328
14	4	5365-01-291-9469	15434	3915787
14	5	5330-01-272-1120	15434	3909397
14	6	5360-01-341-2855	15434	3918427
14	7	5340-01-341-3048	15434	3918428
14	8	4730-01-281-0812	15434	3906619
14	9	2815-01-211-5270	15434	3902338
14	10		15434	3918257
14	11	2930-01-341-7069	15434	3918293
14	12		15434	3918256
14	13	2815-01-341-2402	15434	3918212
14	14	5305-01-207-7447	15434	3900677
14	15	5305-01-239-7202	15434	3900632
14	16	2940-01-280-8419	15434	3908615
15	1	4720-01-281-5194	15434	3909548
15	2	5330-01-190-1905	15434	3914388
15	3	5305-01-234-3755	15434	3900630
15	4	4710-01-193-7944	15434	3903744
15	5	4730-00-555-8263	15434	43828-A
15	6	4720-01-271-6946	15434	3903745
15	7		15434	3918579
15	8	4730-00-289-1254	15434	3919687
15A	1	4820-01-356-1729	64559	74002668

CROSS REFERENCE INDEXES

FIGURE AND ITEM NUMBER INDEX				
FIG.	ITEM	STOCK NUMBER	CAGEC	PART NUMBER
15A	2	6695-01-357-2031	54241	3106300
15A	3		64559	74002372
15A	4		24161	3C1T-3-2MPX-3CP1 FA-26"
15A	5		24161	3C1T-23.35"
15A	6	4730-01-356-8645	24161	3-2MPX
15A	7	4730-01-357-3600	24161	3PC1FA
15A	8		24161	3C1T-3-2MPX-3CP1 FA-38"
15A	9		24161	3C1T-35.25"
15A	10	4730-01-356-8645	24161	3-2MPX
15A	11	4730-01-357-3600	24161	3PC1FA
15A	12	4730-01-349-1925	30327	124-S02
15A	13	4730-00-204-1272	81343	2-2 140239C
15A	14	5365-01-355-6713	64559	74002577
15A	15	5340-01-355-5213	64559	74002666
15A	16	5340-01-357-6290	7J925	JA914.2665
15A	17	5305-00-543-4372	80204	B1821BH038C075N
15A	18	5310-00-637-9541	96906	MS35338-46
15A	19	5310-00-761-0654	96906	MS51967-9
15A	20	5305-00-068-0511	80204	B18218H038C125N
15A	21	5305-01-356-0043	7J925	GC010.10.12020Z
15A	22	5310-00-584-5272	96906	MS35338-48
16	1	5305-01-194-4522	15434	3901448
16	2		15434	3901683
16	3	5330-01-218-1201	15434	3905443
17	1	5305-01-072-4262	32770	401-01271-20
17	2		15434	3903785
17	3	5330-01-190-7444	15434	3008400
17	4	3010-01-340-5960	15434	3910652
17	5	3020-01-235-5055	15434	3902595
17	6	3110-01-234-2479	15434	3902601
17	7		15434	3916147
17	8		15434	3912204
17	9	5305-01-341-2963	24617	11504929
17	10	5305-00-269-3219	96906	MS90725-69
17	11		64559	74002550
17	12	5310-00-087-4652	96906	MS51922-17
17	13	5310-00-584-5272	96906	MS35338-48
17	14	5305-01-341-7509	24617	11500731
18	1		64559	74001357
18	2	5305-00-565-6344	96105	F10050-28
18	3	5310-01-176-9719	96105	F16204
18	4	2520-01-340-5941	96105	28275HA
18	5	5315-00-558-1523	96105	F36200-15
18	6	3040-01-342-2455	96105	4028177
18	7	3110-01-340-8034	96105	F40306SS
18	8	4720-01-340-5822	96105	4028461
18	9	4730-00-564-9588	96105	F66200
18	10	5310-01-341-2820	96105	F79113
18	11	5310-01-341-2939	96105	F15007

CROSS REFERENCE INDEXES

FIGURE AND ITEM NUMBER INDEX				
FIG.	ITEM	STOCK NUMBER	CAGEC	PART NUMBER
18	12	4720-01-340-5823	96105	4003584
18	13	3110-00-555-5238	96105	F40211
18	14	3020-01-340-6003	96105	4028046
18	15	3020-01-056-6124	96105	4028037
18	16	4730-00-689-3056	96105	F321004
18	17	3040-01-187-9744	19200	9291620
18	18		96105	F310063
18	19	9905-01-335-2628	96105	4A1050
18	20		96105	4028001
18	21	4730-01-066-7889	96105	F202004
18	22	4730-00-289-5176	96105	F190038
18	23	3930-00-158-3443	96105	4028007
18	24	5307-00-162-0239	96105	4028090
18	25	5310-01-106-3682	96105	F13015000
18	26	5330-00-162-5963	96105	F37030258
18	27	5330-01-341-2852	96105	4028252
18	28	5365-01-067-3315	96105	F39000393
18	29	5365-01-106-7404	96105	F39010215
18	30	3110-00-555-5238	96105	F40211
18	31		96105	4028020
18	32	5330-00-548-6028	96105	F65013
18	33	3040-01-167-7958	96105	4028070
19	34	5306-01-106-3629	96105	F1048022
19	35		96105	4028662
19	36	5330-00-275-3453	96105	F65006
19	37	4730-01-333-5912	96105	F66012S
19	38		96105	4028945
19	39	5305-00-565-6343	96105	F77816-8
19	40	5315-01-341-2832	96105	F36455
19	41	3040-01-340-5908	96105	4028270
19	42	2520-01-340-6044	96105	4000150
19	43	5310-00-431-7354	96105	F16202
19	44	5305-00-451-1635	96105	F10030-24
19	45	3010-00-646-8285	61208	SP211
19	46	3010-01-340-6041	61208	S634A
19	47	3040-00-670-5187	61208	B1304
19	48	2520-00-670-5184	61208	S634
19	49	5315-00-245-3578	61208	B1535B
19	50	5315-00-073-0016	61208	B1537D
19	51	3040-00-426-1884	61208	2617
19	52	3010-00-441-3129	61208	A4422
19	53	2520-00-562-0706	61208	X117-C10
19	54	5365-00-447-8860	61208	1294
19	55	2520-00-562-0706	61208	117-C10
19	56	5305-00-206-3532	61208	M2002BB
19	57	5310-00-246-0197	61208	M1930F
19	58	5310-00-715-7749	61208	A4238
19	59	5315-01-059-3486	61208	B2340
19	60	5360-01-058-6941	61208	A2701BD
19	61	3040-01-267-6873	61208	A6506B
19	62	5310-01-059-1851	61208	M2115C

CROSS REFERENCE INDEXES

FIGURE AND ITEM NUMBER INDEX				
FIG.	ITEM	STOCK NUMBER	CAGEC	PART NUMBER
19	63	5315-00-690-8982	61208	B1538A
19	64	5315-00-245-9197	61208	B1535C
19	65	3010-00-640-3742	61208	A5579
19	66	3010-00-670-5188	61208	A6690
19	67		61208	ZA6684A
19	68	5305-00-269-3218	96906	MS90725-68
19	69		96906	MS35338-046
19	70	2520-01-340-5949	96105	4000157
19	71	5310-01-340-8374	96105	4000171
19	72	5310-01-340-8292	96105	4000170
20	1	4730-00-050-4208	96906	MS15003-1
20	2		1GX90	4M2T-2MP-4FPX-24
20	3	4730-01-342-4140	24161	4PC1FM2A
20	4	4730-01-340-8696	24161	4-2MP
20	5	4730-01-340-5804	24161	4-4FPX
20	6	4730-01-340-8693	82666	601-1/8
20	7	4730-01-339-8518	96906	MS51953-108
20	8	5305-01-325-8387	96906	MS90725-64
20	9	5310-00-820-6653	96906	MS35338-50
20	10	5310-00-087-7493	96906	MS27183-13
20	11	5305-00-724-7219	80204	B1821BH063C125N
20	12		64559	74001318
20	13		64559	74001322
20	14	5310-00-087-4652	96906	MS51922-17
20	15	5306-01-245-8742	64678	000933010049
20	16	5310-01-206-7306	11862	11500207
21	1	5330-01-267-2985	15434	3909356
21	2	2910-01-341-2405	15434	3919343
21	3	5310-01-193-7492	15434	3900808
22	1	5330-01-190-9555	15434	3914304
22	2	2910-01-216-4192	15434	3904374
22	3	5305-01-193-4506	15434	3900631
23	1	2910-01-341-5046	15434	3916948
23	2		53867	1-463-414-305
23	3	5305-01-344-8112	53867	2 910 142 203
23	4	5340-01-341-3472	53867	1 461 021 354
23	5	4730-01-305-9000	53867	1 463 370 360
23	6	5365-01-285-7014	53867	1 410 100 003
23	7		53867	1-464-612-512
23	8	4820-01-341-6995	53867	1 468 532 247
23	9	5330-01-286-7125	53867	1 460 105 305
23	10	2530-01-340-7028	53867	1 463 453 306
23	11	5330-01-298-3109	53867	1 460 105 306
23	12	5365-01-342-2531	53867	1 463 461 306
23	13	5330-01-286-0801	53867	1 460 210 316
23	14		53867	1 463 414 312
23	15	5940-01-355-4346	53867	1 464 477 302
23	16	5310-01-176-6494	53867	2 916 011 01
23	17		53867	2-915-011-006
23	18		53867	0 330 001 015
23	19	5330-01-201-4605	53867	1 460 210 006

CROSS REFERENCE INDEXES

FIGURE AND ITEM NUMBER INDEX				
FIG.	ITEM	STOCK NUMBER	CAGEC	PART NUMBER
23	20	5360-01-286-5945	53867	1 464 613 611
23	21	5330-01-286-7124	53867	1 900 210 154
23	22		53867	1 463 124 701
23	23	5365-01-200-6936	53867	1 460 100 902
23	24	5340-01-200-1985	53867	1 460 500 303
23	25		53867	1-467-010-053
23	26	4320-01-339-7962	53867	1 468 336 371
23	27		53867	1-460-500-302
23	28	5310-01-288-0924	53867	1 460 101 324
23	29	5365-01-298-0631	53867	1 460 101 325
23	30		53867	1 460 100 665
23	30		53867	1 460 100 673
23	30	5365-01-200-2012	53867	1 460 100 662
23	30	5365-01-200-2013	53867	1 460 100 668
23	30	5365-01-200-2014	53867	1 460 100 678
23	30	5365-01-200-2015	53867	1 460 100 702
23	30	5365-01-298-0632	53867	1 460 100 713
23	30	5365-01-298-1279	53867	1 460 100 661
23	30	5365-01-298-4171	53867	1 460 100 708
23	30	5365-01-298-4172	53867	1 460 100 693
23	30	5365-01-298-4174	53867	1 460 100 707
23	30	5365-01-305-6085	53867	1 460 100 658
23	30	5365-01-305-6086	53867	1 460 100 659
23	30	5365-01-305-6087	53867	1 460 100 660
23	30	5365-01-305-6088	53867	1 460 100 669
23	30	5365-01-305-6089	53867	1 460 100 670
23	30	5365-01-305-6090	53867	1 460 100 671
23	30	5365-01-305-6091	53867	1 460 100 672
23	30	5365-01-305-6093	53867	1 460 100 674
23	30	5365-01-305-6094	53867	1 460 100 675
23	30	5365-01-305-6095	53867	1 460 100 677
23	30	5365-01-305-7472	53867	1 460 100 703
23	30	5365-01-305-7473	53867	1 460 100 704
23	30	5365-01-305-7474	53867	1 460 100 705
23	30	5365-01-305-7475	53867	1 460 100 706
23	30	5365-01-305-8409	53867	1 460 100 683
23	30	5365-01-305-8410	53867	1 460 100 684
23	30	5365-01-305-8411	53867	1 460 100 686
23	30	5365-01-305-8412	53867	1 460 100 687
23	30	5365-01-305-8413	53867	1 460 100 688
23	30	5365-01-305-8414	53867	1 460 100 689
23	30	5365-01-305-8415	53867	1 460 100 690
23	30	5365-01-305-8416	53867	1 460 100 691
23	30	5365-01-305-9456	53867	1 460 100 709
23	30	5365-01-305-9457	53867	1 460 100 710
23	30	5365-01-305-9458	53867	1 460 100 711
23	30	5365-01-305-9459	53867	1 460 100 712
23	30	5365-01-305-9460	53867	1 460 100 657
23	30	5365-01-305-9461	53867	1 460 100 663
23	30	5365-01-305-9462	53867	1 460 100 664
23	30	5365-01-305-9464	53867	1 460 100 666

CROSS REFERENCE INDEXES

FIGURE AND ITEM NUMBER INDEX				
FIG.	ITEM	STOCK NUMBER	CAGEC	PART NUMBER
23	30	5365-01-305-9465	53867	1 460 100 667
23	30	5365-01-305-9466	53867	1 460 100 676
23	30	5365-01-305-9467	53867	1 460 100 679
23	30	5365-01-305-9468	53867	1 460 100 680
23	30	5365-01-305-9469	53867	1 460 100 681
23	30	5365-01-306-2747	53867	1 460 100 692
23	30	5365-01-306-2748	53867	1 460 100 694
23	30	5365-01-306-2749	53867	1 460 100 695
23	30	5365-01-306-2750	53867	1 460 100 696
23	30	5365-01-306-4834	53867	1 460 100 682
23	30	5365-01-306-9894	53867	1 460 100 685
23	30	5365-01-307-5943	53867	1 460 100 697
23	30	5365-01-307-5844	53867	1 460 100 698
23	30	5365-01-307-5845	53867	1 460 100 699
23	30	5365-01-307-5846	53867	1 460 100 700
23	30	5365-01-307-5847	53867	1 460 100 701
23	31		53867	1 466 111 361
23	32		53867	1-460-140-305
23	33	3110-01-340-8031	53867	1 460 232 928
23	34	3010-01-198-0357	53867	1 460 056 302
23	35	5315-01-306-5914	53867	1 460 023 302
23	36	3040-01-339-4479	53867	1 466 100 312
23	37		53867	1-460-023-303
23	38	3020-01-289-1372	53867	1 466 317 301
23	39	5310-01-291-6480	53867	1 460 102 312
23	40	5305-01-340-2044	53867	1 463 429 300
23	41		53867	1 460 134 313
23	42		53867	1 467 030 304
23	43		53867	1-463-414-306
23	44	5340-01-316-1446	53867	1 461 016 308
23	45	5330-01-361-1506	53867	1 460 210 322
23	46	5330-01-340-8157	53867	1 460 105 312
23	47	5365-01-312-2422	53867	9 461 270 003
23	48	4810-01-340-4040	53867	1 460 362 310
23	49	5330-01-286-2491	53867	1 460 210 007
23	50	5330-01-286-2490	53867	1 460 210 015
23	51	5310-01-185-7190	53867	2-915-021-004
23	52		53867	2-916-699-088
23	53	5330-01-344-8014	53867	1 460 283 307
23	54	5330-01-344-8029	53867	1 460 105 307
23	55		53867	1-463-452-313
23	56	5340-01-340-5133	53867	1 461 074 312
23	57	5305-01-306-5702	53867	1 463 414 308
23	58	5330-01-298-3058	53867	1 460 210 304
23	59	2910-01-361-3944	53867	1 465 130 822
23	60	2520-01-340-5950	53867	1 463 104 393
23	61	2815-01-340-9243	53867	1 463 218 309
23	62	5365-01-305-9471	53867	1 460 100 904
23	63	5360-01-340-2028	53867	1 464 619 613
23	63	5360-01-340-2029	53867	1 464 619 625
23	63	5360-01-340-2029	53867	1 464 619 625

CROSS REFERENCE INDEXES

FIGURE AND ITEM NUMBER INDEX				
FIG.	ITEM	STOCK NUMBER	CAGEC	PART NUMBER
23	64	5330-01-298-3058	53867	1 460 210 304
23	65	5340-01-340-0290	53867	1 465 530 301
23	66	5305-01-306-5702	53867	1 463 414 308
23	67		53867	1-467-010-345
24	68	2920-01-341-3945	53867	1 465 534 105
24	69	2520-01-354-5444	53867	1 465 534 103
24	70	3040-01-340-5956	53867	1-463-161-802
24	71	5310-01-201-4657	53867	1 200 101 640
24	72	5330-01-286-0798	53867	1 460 210 301
24	73	5365-01-306-8683	53867	1 460 101 620
24	74	5360-01-286-5944	53867	1 464 651 423
24	75	3040-01-340-5957	53867	1 461 902 311
24	76	5310-01-185-7191	53867	2-915-011-007
24	77	5310-01-301-7811	53867	2 916 699 083
24	78	5305-01-341-2909	53867	1 463 402 339
24	79		53867	1-463-315-307
24	80	5305-01-341-2909	53867	1 463 402 339
24	81	5310-01-185-7191	53867	2-915-611-007
24	82	5315-01-341-2955	53867	1 463 400 310
24	83		53867	2-915-052-106
24	84	5305-01-305-9454	53867	1 463 456 303
24	85	5330-01-340-8157	53867	1 460 105 312
24	86	5305-01-341-2952	53867	2 910 142 207
24	87	5310-01-301-7811	53867	2 916 699 083
24	88	5365-01-341-2999	53867	1 460 113 301
24	89	5360-01-341-2856	53867	1 464 651 430
24	90	3040-01-340-4127	53867	1 461 900 580
24	91		53867	1-460-363-300
24	92	5305-12-124-3840	D8286	DIN933-M6X12-8-8
24	93	5310-01-301-7811	53867	2 916 699 083
24	94	5310-01-151-0113	18876	13142983-2/48
24	95		53867	1 464 900 503
24	96	3040-01-340-5958	53867	1 461 901 489
24	97	5340-01-341-2998	53867	1 460 522 304
24	98	5360-01-341-2859	53867	1 464 651 458
24	99	5340-01-341-2997	53867	1 460 522 308
24	100	5365-01-340-8122	53867	1 463 203 421
24	100	5365-01-340-8123	53867	1 463 203 422
24	100	5365-01-340-8124	53867	1 463 203 423
24	100	5365-01-340-8125	53867	1 463 203 424
24	100	5365-01-340-8126	53867	1 463 203 425
24	100	5365-01-340-8127	53867	1 463 203 426
24	100	5365-01-340-8128	53867	1 463 203 427
24	100	5365-01-341-2841	53867	1 463 203 907
24	100	5365-01-341-2842	53867	1 463 203 413
24	100	5365-01-341-2843	53867	1 463 203 414
24	100	5365-01-341-2844	53867	1 463 203 415
24	100	5365-01-341-2845	53867	1 463 203 416
24	100	5365-01-341-2846	53867	1 463 203 418
24	100	5365-01-341-2847	53867	1 463 203 419
24	100	5365-01-341-2848	53867	1 463 203 428

CROSS REFERENCE INDEXES

FIGURE AND ITEM NUMBER INDEX				
FIG.	ITEM	STOCK NUMBER	CAGEC	PART NUMBER
24	100	5365-01-341-2849	53867	1 463 203 429
24	100	5365-01-341-2850	53867	1 463 203 430
24	100	5365-01-341-8770	53867	1 463 203 417
24	100	5365-01-341-8771	53867	1 463 203 420
24	101	5330-01-342-5665	53867	1 460 508 309
24	102	2520-01-340-5951	53867	1 460 422 324
24	103	5365-01-306-8657	53667	1 460 100 356
24	104		53867	1 467 010 054
24	105	2920-01-305-9895	53867	1 466 317 319
24	106	5310-01-201-4654	53867	1 460 100 329
24	106	5365-01-291-0038	53867	1 460 100 338
24	106	5365-01-291-0039	53867	1 460 100 339
24	106	5365-01-341-2978	53867	1 460 100 182
24	106	5365-01-341-2978	53867	1 460 100 182
24	107	5365-01-200-6937	53867	1 461 030 901
24	107	5365-01-353-8247	53867	1 461 030 343
24	107	5365-01-353-8248	53867	1 461 030 351
24	107	5365-01-354-5745	53867	1 461 030 347
24	107	5365-01-362-1336	53867	1 461 030 344
24	107	5365-01-362-1337	53867	1 461 030 345
24	107	5365-01-362-1338	53867	1 461 030 346
24	107	5365-01-362-1339	53867	1 461 030 348
24	107	5365-01-362-1340	53867	1 461 030 349
24	107	5365-01-362-1341	53867	1 461 030 350
24	108		53867	1-463-300-304
24	109	5310-01-117-2410	53867	2 916 012 017
24	110	5330-01-344-6262	53867	1 420 210 047
24	111	3040-01-289-5416	53867	1 463 590 311
24	112	3040-01-340-5907	53867	1 463 161 849
24	113	5310-01-201-4657	53867	1 200 101 640
24	114	5330-01-298-3059	53867	1 460 210 008
24	115	5315-01-341-2957	53867	1 467 010 364
24	116		53867	1 461 902 779
24	117	5360-01-307-4985	53867	1-464-650-388
24	118		53867	1 460 410 302
24	119		53867	1-463-315-306
24	120		6V370	0636 003 006
24	121	2815-01-307-0068	53867	1 463 402 330
24	122	5330-01-297-8857	53867	1 460 210 319
24	123	5330-01-351-1257	53867	1 461 015 300
25	1	3020-01-341-2434	15434	3920593
25	2	5330-01-306-8642	15434	3914389
25	3	5305-01-234-3755	15434	3900630
25	4	5310-01-189-8458	15434	3900589
25	5	5307-01-190-1475	15434	3902501
25	6	2990-01-237-6371	15434	3905313
26	1	2940-01-298-5452	18265	FHG09-0025
26	2	2940-01-066-0149	18265	P11-2803
26	3	2940-01-273-7632	18265	P18-2063
26	4	5310-01-190-4614	18265	P10-1870
26	5	5340-01-186-3524	18265	P11-5466

CROSS REFERENCE INDEXES

FIGURE AND ITEM NUMBER INDEX				
FIG.	ITEM	STOCK NUMBER	CAGEC	PART NUMBER
27	1	4730-00-908-6293	96906	MS35842-15
27	2	4730-01-342-3416	98933	RL4390
27	3	4730-00-908-6294	96906	MS35842-16
27	4	4730-01-342-0592	64559	74001342
27	5	4720-01-341-8699	98933	RL490
27	6	2945-01-121-0138	18265	GAH00-0471
27	7	4710-01-343-0281	64559	74000979
27	8	4720-01-341-8698	98933	HH45
27	9	4720-01-019-4896	98933	HH4
27	10	4710-01-343-0282	64559	74001344
28	1	2950-01-342-0232	15434	3919117
28	2		15434	3522390
28	3	5340-01-271-2471	15434	3803431
28	4		15434	3523958
28	5	5310-01-288-5690	15434	3503562
28	6	2930-01-340-9199	15434	3521711
28	7	2950-01-271-2342	15434	3522801
28	8		15434	3502449
28	9		15434	3758848
28	10		15434	3503662
28	11		15434	3519409
28	12	2950-01-309-6607	15434	3519336
28	13		15434	3756754
28	14	2835-01-271-2511	15434	3519302
28	15		15434	3762259
28	16		15434	3503100
28	17		15434	3501188
28	18		15434	3527184
28	19		15434	3759917
28	20	3040-01-289-1636	7U263	3518980
28	21		15434	3525739
28	22		15434	3503347
28	23	2950-01-211-0163	15434	3503668
29	1	5310-01-270-8244	15434	3818824
29	2	4730-01-305-0061	15434	3033033
29	3	4720-01-340-5849	15434	3916166
29	4		15434	3906973
29	5	4730-01-110-0342	15434	3026396
29	6	4720-01-271-6951	15434	3916165
29	7	5305-01-245-3192	15434	3918109
29	8	5340-01-297-1209	15434	3908086
29	9		15434	3914029
29	10	5307-01-287-0854	7U263	3818823
29	11	5330-01-190-7581	15434	3901356
30	1	5330-01-195-5268	15434	3903380
30	2	4730-01-195-0825	15434	3905307
30	3	4730-01-297-9096	15434	3909696
30	4		15434	3905118
30	5		15434	3904165
30	6		15434	3904097
30	7		15434	3909690

CROSS REFERENCE INDEXES

FIGURE AND ITEM NUMBER INDEX				
FIG.	ITEM	STOCK NUMBER	CAGEC	PART NUMBER
30	8		15434	3905390
30	9	5325-01-297-1216	15434	3905391
30	10	4730-01-189-8322	15434	3905388
30	11	5325-01-297-1216	15434	3905391
30	12	5305-01-234-3755	15434	3900630
30	13	5325-01-194-4354	15434	3900267
30	14	4710-01-193-3081	15434	3905692
30	15	4730-01-346-4678	81343	68CA-3-4
30	16		24161	7253-2624-5
30	17	5305-01-245-3192	15434	3918109
30	18		15434	3917777
30	19	5340-01-341-2973	15434	3917747
30	20	5340-01-196-3680	15434	3904519
30	21	5310-01-234-1411	15434	3903723
30	22	5305-01-340-8396	15434	3917712
30	23		15434	3917778
30	24	4710-01-193-3082	15434	3903490
30	25	4710-01-193-3083	15434	3903489
30	26	4710-01-215-8156	15434	3903488
30	27	4710-01-195-9954	15434	3903487
30	28	4710-01-215-8155	15434	3903486
30	29	4710-01-293-4486	15434	3909438
30	30	4710-01-297-9135	15434	3905705
31	1	4730-01-349-1943	30327	720-FSO-04X04
31	2	4730-00-254-6228	81343	6-6 010202B
31	3		1GX90	6L0LA-6RFSX-6RFS X-14
31	4	4730-01-350-1586	24161	6L0C-6RFSX
31	5	5310-01-340-8469	15434	3918191
31	6	5305-01-207-7243	15434	3903035
31	7	4710-01-297-9133	15434	3907582
31	8		15434	3903381
31	9	5305-01-266-3271	15434	3905403
31	10	5305-01-272-1333	15434	3911446
31	11	5310-01-340-8469	15434	3918191
31	12	4710-01-340-6117	15434	3918640
31	13	4710-01-297-9136	15434	3908988
31	14		15434	S1069
31	15	5325-01-296-7794	15434	3905351
31	16	4730-01-297-9077	15434	3908985
31	17		15434	3918641
31	18	5325-01-296-7794	15434	3905351
31	19		15434	S1069
31	20		15434	3903381
32	1		24161	6MS-4MP90
32	2	4730-01-349-1943	30327	720-FSO-04X04
32	3		1GX90	6L0LA-6FSX-6FSX- 84
32	4	4730-01-105-4584	98441	30882-6-6
32	5	4730-00-439-1722	79470	48X6X6
32	6	4730-01-350-4061	22031	5405-06-08

CROSS REFERENCE INDEXES

FIGURE AND ITEM NUMBER INDEX				
FIG.	ITEM	STOCK NUMBER	CAGEC	PART NUMBER
32	7	4730-00-193-2711	96906	MS51846-42
32	8	4820-01-235-5643	93061	V500P-6
33	1	4730-01-346-3181	02951	1 IN
33	2	5330-01-346-3822	64559	74001857
33	3		64559	74001856
33	4	5310-00-582-5965	96906	MS35338-44
33	5	5305-00-068-0502	96906	MS90725-6
33	6		64559	74002417
33	7	5310-00-225-6993	96906	MS51922-33
33	8	5310-00-809-5997	96906	MS27183-17
33	9	5305-00-071-2067	80204	B1821BH050C125N
34	1	7240-00-177-6154	09647	838A7511
34	2	5310-00-087-7493	96906	MS27183-13
34	3	5305-00-269-3211	96906	MS90725-60
34	4	7240-00-222-3088	81902	14196P1
34	5	2590-00-473-6331	07860	C21452
34	6	5310-00-087-4652	96906	MS51922-17
34	7	5340-01-353-1354	39428	74002549
34	8	5310-00-880-7744	96906	MS51967-5
34	9	5306-00-225-8503	96906	MS90725-39
35	1	5330-01-267-2981	15434	3906694
35	2	5330-01-281-8998	15434	3906695
35	3	4330-01-341-2506	15434	3915240
35	4	2910-01-192-4622	15434	3903410
35	5	2910-00-238-0033	10988	J903640
35	6	5310-01-241-1373	15434	3903293
35	7	5307-01-196-4246	15434	3903845
36	1	5306-00-225-8499	96906	MS90725-34
36	2	4730-01-281-9395	15434	3908633
36	3	5310-00-407-9566	96906	MS35338-45
36	4	5310-00-880-7744	96906	MS51967-5
37	1	4730-01-348-6422	55524	S-5-100
38	1	3010-01-348-1573	41625	T6085S002
38	2	5310-01-342-5468	58051	DF 504
38	3		58051	DZ 409
38	4		58051	DA 231
38	5	5310-01-342-5467	5S051	DF 501
38	6		58051	DY 2080
38	7	5305-01-342-5584	58051	SH-1420 X 12
38	8	5305-01-342-5570	58051	DP 103-18
38	9	5305-01-342-5571	58051	DP 163-1
38	10		58051	DY 1724-1
38	11	5310-01-342-7822	58051	DF 003-2
38	12	5315-00-839-2325	96906	MS24665-132
38	13	5315-00-839-2326	96906	MS24665-281
38	14		58051	DA 586-1
38	15		58051	DR 050-3
38	16		58051	DC 061
38	17	5365-01-155-8459	58051	DG 591-1
38	18	5310-01-343-1122	58051	WF-5702-118-75Z
38	19	5310-01-342-5530	58051	WS-516

CROSS REFERENCE INDEXES

FIGURE AND ITEM NUMBER INDEX				
FIG.	ITEM	STOCK NUMBER	CAGEC	PART NUMBER
38	20	5310-01-342-5341	58051	NH-516-24
38	21	5305-01-342-5572	58051	SH-1420 X 34
38	22		58051	DC 075-1
38	23	5310-01-342-5342	58051	NH-14-20
38	24	5310-01-342-5534	58051	WS-14
38	25		58051	DC 064
38	26	5305-01-342-5573	58051	SH-1420 X 78
38	27		58051	OA 645-4
38	28	5305-01-342-8528	58051	SBBH-1420 X 58
38	29	5355-01-286-7375	58051	DY 1607-1
38	30		58051	DA 621-1
38	31		58051	DTS 002
39	1	5305-00-068-0502	96906	MS90725-6
39	2	5310-00-582-5965	96906	MS35338-44
39	3	5310-00-761-6882	96906	MS51967-2
40	1	5305-01-162-9482	73342	11500778
40	2	5310-00-637-9541	96906	MS35338-46
40	3		64559	74000078
40	4	5310-00-768-0319	96906	MS51968-2
40	5	2590-01-343-1969	41625	D38011-003-066
40	6	3040-00-801-2699	41625	A29104
40	7	3040-01-343-0782	41625	A29104-002
40	8	5310-00-933-8121	41625	A50803-077
40	9	5310-01-343-1034	41625	A50904-016
41	1	4730-01-342-3417	76700	89101-A
41	2	5340-01-342-7879	76700	89545-K
41	3	5305-01-191-2409	15434	3902460
41	4		15434	3903761
41	5	4730-01-160-3579	15434	S910B
41	6		15434	3910991
41	7	5340-01-297-1187	15434	3903652
41	8	4730-01-342-3418	76700	89083-A
41	9	2990-01-350-1652	64559	74002369
41	10	5310-00-637-9541	96906	MS35338-46
41	11	5310-00-087-7493	96906	MS27183-13
41	12	5305-00-543-4372	80204	B1821BH038C075N
41	13		64559	74002455
41	14	5306-00-226-4831	80204	B1821BH031C150N
41	15	5340-01-342-7878	64559	74001772
41	16	5310-00-809-3078	96906	MS27183-11
41	17	5310-00-880-7744	96906	MS51967-5
41	18	2990-01-342-6554	76700	86187-M
42	1	2930-01-342-6550	5X134	10-0128A
42	2	5340-01-351-7867	5X134	17-0007A
42	3		32166	210-05-40
42	4	4730-01-349-7851	5X134	17-0006A
42	5	4820-01-342-6724	75925	9KC
43	1	5310-00-761-6882	96906	MS51967-2
43	2	5310-00-582-5965	96906	MS35338-44
43	3	5310-00-823-8804	96906	MS27183-9
43	4	5305-00-068-0502	96906	MS90725-6

CROSS REFERENCE INDEXES

FIGURE AND ITEM NUMBER INDEX				
FIG.	ITEM	STOCK NUMBER	CAGEC	PART NUMBER
43	5		64559	74000117
43	6		64559	74000100
43	7		64559	74000137
43	8	5310-00-637-9541	96906	MS35338-46
43	9	5305-01-212-4542	80204	B1821BH038C044N
43	10		5X134	12-0091B
43	11	5310-00-087-4652	96906	MS51922-17
43	12		64559	74000133
44	1	5310-00-768-0318	96906	MS51967-14
44	2	5310-00-584-5272	96906	MS35338-48
44	3	5305-00-071-2067	83204	B1821BH050C125N
44	4	5306-00-078-9696	96906	MS35751-69
44	5	5305-01-325-8387	96906	MS90725-64
44	6	5310-00-087-7493	96906	MS27183-13
44	7	5310-00-637-9541	96906	MS35338-46
44	8	5310-00-761-0654	96906	MS51967-9
45	1	4730-00-908-3193	96906	MS35842-12
45	2	5340-01-335-6363	15434	81351
45	3	5306-01-238-8271	15434	3903096
45	4	5305-01-239-7202	15434	3900632
45	5	2930-01-313-8028	15434	3914409
45	6	6685-01-343-1572	15434	3917324
45	7		15434	3920020
45	8	5330-01-314-0902	10988	J906697
45	9	4730-01-147-2223	15434	3008468
45	10	4730-00-909-8627	96906	MS35842-13
45	11	4720-00-990-1683	81300	M54
45	12		15434	3903102
45	13	5306-01-237-7531	15434	3901757
46	1	2930-01-237-6299	15434	3802004
46	2	5330-01-297-6308	15434	3906698
46	3	5305-01-241-6217	15434	3900227
47	1	5305-01-271-6448	15434	3017506
47	2	3020-01-341-2477	15434	3914086
47	3	5340-01-341-3033	15434	3904550
47	4	5305-01-236-6157	15434	3903095
47	5	5340-01-341-3037	15434	3909888
47	6		15434	3909887
47	7		15434	3901364.
47	8	5305-01-239-7203	15434	3900678
47	9	3020-01-341-0462	15434	3914463
47	10	3030-01-244-1276	20796	3903114
47	11	5365-01-272-1417	15434	3903816
47	12	2930-01-340-9200	15434	3914280
47	13	5310-00-087-7493	96906	MS27183-13
47	14	5305-01-341-3088	24617	11503562
48	1	2920-01-348-2128	53867	0 120 489 481
48	2	2920-01-316-7388	53867	1 127 011 020
48	3	5330-01-174-1500	53867	1 120 210 001
48	4	3110-01-315-7019	53867	1 120 905 025
48	5	5977-01-174-1495	53867	1 124 303 009

CROSS REFERENCE INDEXES

FIG.	ITEM	FIGURE AND ITEM NUMBER INDEX		PART NUMBER
		STOCK NUMBER	CAGEC	
48	6		53867	1 124 034 339
48	7	3110-01-359-4593	538657	1 121 038 018
48	8	3110-01-315-7020	53867	1 120 905 039
48	9	2920-01-359-3415	53867	1 125 824 576
48	10	5305-01-340-8304	53867	1 123 429 102
48	11	2920-01-340-9409	53867	1 125 045 045
48	12	5305-01-340-8311	53867	1 123 433 005
48	13	5961-01-320-3529	53867	1 127 011 131
48	14	6115-01-342-5915	53867	1 127 011 050
48	15		53867	1 125 884 430
48	16	6110-01-341-3933	53867	0 192 053 027
48	17	5305-01-341-2908	53867	1 123 433 004
48	18	5360-01-273-7448	53867	1 124 625 003
48	19	5977-01-344-0625	53867	1-127-014-024
48	20	5305-01-341-2905	53867	2 912 452 152
48	21	5915-01-340-9228	53867	0 290 800 053
49	1	5305-01-193-4506	15434	3900631
49	2	2815-01-286-0283	15434	3910713
49	3	5306-01-284-2991	56161	10503951
49	4	5365-01-284-9543	15434	3910715
49	5	5305-01-234-3755	15434	3900630
49	6	2920-01-196-4248	15434	3903089
49	7	5310-01-287-0305	15434	3908563
49	8	3020-01-284-2379	15434	3908560
49	9	2815-01-237-2836	15434	3904981
50	1	2920-01-234-7930	16764	1998488
50	2	5305-01-268-6838	16764	10495933
50	3	5945-01-165-4602	11862	1114373
50	4	5999-00-488-8393	16764	1956226
50	5	5305-00-543-4302	96906	MS35265-79
50	6	5310-01-151-7354	16764	9421423
50	7	5360-01-270-4181	16764	1951792
50	8	2920-00-841-3254	16764	1941113
50	9	2530-01-253-7304	16764	1987373
50	10	5315-01-119-3115	16764	1987049
50	11	2520-00-997-9818	16764	1951567
50	12	5306-00-839-0285	16764	1932197
50	13	5330-00-433-3808	16764	1970988
50	14	5310-00-433-3795	16764	9428056
50	15	3040-01-332-1635	16764	1988947
50	16	4730-01-191-6093	16764	1986467
50	17	9390-01-189-9974	16764	1986466
50	18	3120-00-447-1650	16764	1862383
50	19	2920-01-200-8461	16764	1986473
50	20	5305-00-450-5937	16764	1968396
50	21	5325-00-397-5962	16764	1955946
50	22	2920-01-163-7872	16764	1887021
50	23	5340-01-166-5639	11862	1876358
50	24	5977-01-163-2032	11862	1876458
50	25	5310-00-476-7648	16764	453435
50	26	5310-00-934-9758	96906	MS35649-202

CROSS REFERENCE INDEXES

FIGURE AND ITEM NUMBER INDEX				
FIG.	ITEM	STOCK NUMBER	CAGEC	PART NUMBER
50	27	5995-01-166-1071	11862	1987254
50	28	5315-00-945-8441	16764	1966923
50	29	5307-01-190-1432	16764	9439734
50	30		16764	1876359
50	31	5305-01-163-5512	11862	431615
50	32	5977-01-163-2900	11862	1852890
50	33		16764	800091
50	34	5340-01-165-0539	11862	1986019
50	35	5305-00-855-0967	96906	MS24629-37
50	36	5305-01-238-3068	16764	1988707
50	37	3040-01-117-8994	16764	1964410
50	38	5365-00-804-9666	16764	1928022
50	39	3120-00-888-6630	16764	1928021
50	40	2920-01-296-5505	16764	10497522
50	41	5315-01-166-1733	11862	1976940
50	42	5310-00-291-4619	16764	821453
50	43	2920-00-946-9154	16764	1962602
50	44	5330-00-838-1463	16764	1962603
50	45	3120-00-086-7895	16764	1962606
50	46	5305-01-267-8456	16764	1984000
50	47	5330-00-761-8954	16764	1937310
50	48	2920-01-234-8023	16764	1891916
50	49	5310-01-238-2983	16764	1984076
50	50	2920-01-224-3153	11862	1986464
50	51	3120-01-051-2619	16764	1891927
50	52	9390-01-054-3984	16764	1891928
50	53	5306-01-232-7842	16764	1893453
51	1	5306-01-240-1783	15434	3903834
52	1	6695-01-352-1642	64559	74002351
52	2	6220-01-268-6629	16476	71224-01
52	3	6240-00-013-1282	08805	53
52	4	5920-00-755-3656	81349	F03B125V30A
52	5	5920-01-107-6613	71400	HKP-HH
52	6		64559	74000953
52	7	5305-00-068-0502	96906	MS90725-6
52	8	5310-00-582-5965	96906	MS35338-44
52	9	5310-00-761-6882	96906	MS51967-2
52	10	6620-01-348-8255	16476	06340-01
52	11	5310-00-559-0070	96906	MS35333-38
52	12	5310-00-939-0903	96906	MS35335-86
52	13	5310-00-934-9747	96906	MS35649-262
52	14	5310-00-934-9757	96906	MS35649-282
52	15	6220-01-355-4372	64559	74002554
52	16	6250-01-263-0125	16467	06294-00
52	17	6240-00-266-9940	96906	MS25231-1829
52	18	5940-01-352-0258	7J925	3936
52	19	5905-01-096-5271	16476	06290-00
52	20	6620-01-348-8256	16476	06343-01
52	21	5310-00-939-0903	96906	MS35335-86
52	22	5310-00-934-9747	96906	MS35649-262
52	23	5310-00-559-0070	96906	MS35333-38

CROSS REFERENCE INDEXES

FIGURE AND ITEM NUMBER INDEX				
FIG.	ITEM	STOCK NUMBER	CAGEC	PART NUMBER
52	24	5310-00-934-9757	96906	MS35649-282
52	25	6625-01-102-7599	16476	06352-01
52	26	5310-00-939-0903	96906	MS35335-86
52	27	5310-00-934-9747	96906	MS35649-262
52	28	5310-00-559-0070	96906	MS35333-38
52	29	5310-00-934-9757	96906	MS35649-282
52	30	6645-01-347-8646	16476	56494-01
52	31	5310-00-942-5110	96906	MS35335-88
52	32	5310-00-934-9758	96906	MS35649-202
52	33	6680-01-351-1134	16476	71076-00
52	34	5310-00-934-9757	96906	MS35649-282
52	35	5310-00-559-0070	96906	MS35333-38
52	36	5310-00-934-9747	96906	MS35649-262
52	37	5310-00-939-0903	96906	MS35335-86
53	1	6150-01-353-2181	64559	74002553
53	2	5935-01-101-2522	7J925	5140
53	3	5940-01-347-2434	7J925	3938
53	4	5940-01-139-0853	14726	S05076
53	5	6150-01-353-2188	64559	74002555
53	6	5940-01-347-2434	7J925	3938
53	7	5935-01-349-8346	7J925	3958
53	8	6150-01-353-2191	64559	74002552
53	9	5940-01-139-0853	14726	S05076
53	10	5940-01-347-2434	7J925	3938
53	11	5935-01-101-2522	7J925	5140
54	1	5310-00-761-6882	96906	MS51967-2
54	2	5310-00-934-9751	96906	MS35650-302
54	3	5310-00-045-3296	96906	MS35338-43
54	4		64559	74002261
54	5		93908	LT20D
54	6		64559	74000157
54	7	5305-00-989-4864	96906	MS35207-245
54	8	3895-01-348-5253	1P147	MC3100-0016
54	9	6210-01-069-0434	13445	PL-20-RC
54	10	6240-00-013-1282	96906	MS15573-4
54	11	5930-00-400-6214	82634	90-0001
54	12		64559	74002260
54	13	5930-01-347-5806	82634	0090-9988
54	14	5340-01-348-0479	64559	74001376
54	15	5305-00-993-2459	96906	MS35207-283
54	16		64559	74002599
54	17	5310-00-045-3299	96906	MS35338-42
54	18	5310-00-934-9757	96906	MS35649-282
54	19		64559	74002600
54	20	5340-01-348-3498	73631	SW-96
54	21	5920-01-108-3703	73631	PW1F
54	22	5920-00-280-9541	75915	FLM-3
54	23	5920-00-557-9119	81349	F09B250V1A
54	24		73631	2PSWTC
54	25	5305-00-993-1848	96906	MS35207-265
54	26		64559	74002598

CROSS REFERENCE INDEXES

FIG.	ITEM	FIGURE AND ITEM NUMBER INDEX		PART NUMBER
		STOCK NUMBER	CAGEC	
55	1	6150-01-353-2160	64559	74002264
55	2	5935-01-349-5408	7J925	4285
55	3	5940-01-363-8221	7J925	3060
55	4	5940-01-352-0260	7J925	3954
55	5	5940-01-353-0809	7J925	3952
55	6	5975-00-451-5001	96906	MS3367-3-9
55	7	5975-01-102-1587	53421	MB4A
55	8	5940-01-352-5835	57648	96902
55	9	5940-01-363-8820	57648	96895
55	10	5940-01-352-0259	7J925	3953
55	11	5940-01-348-4722	7J925	3961
55	12	5940-01-347-2435	7J925	3940
56	1	5920-01-149-6953	71400	ATC25
56	2	5920-01-188-6294	71400	ATC30
56	3	5920-01-085-0825	71400	ATC20
56	4	6110-01-348-6621	55156	52103C
56	5	5305-00-068-0502	96906	MS90725-6
56	6	5310-00-761-6882	96906	MS51967-2
56	7	5310-00-582-5965	96906	MS35338-44
57	1	6150-01-362-7160	64559	74002289
57	2	5940-01-349-8899	7J925	3945
57	3	5940-01-352-0262	7J925	3947
57	4	6150-01-362-7159	64559	74002288
57	5	5940-00-114-1306	96906	MS25036-117
57	6	5940-01-349-8899	7J925	3945
58	1	5940-00-817-6367	73631	BT-6
58	2	5305-00-993-1848	96906	MS35207-265
58	3	2920-00-450-9496	13445	9579
58	4	5920-01-107-6613	71400	HKP-HH
59	5	5920-00-163-4185	81349	F03B125V15A
58	6	5930-01-347-5806	82634	0090-9988
58	7	5930-00-400-6214	82634	90-0001
58	8	5930-00-111-8619	13445	90030
58	9	5305-00-993-1848	96906	MS35207-265
58	10		73631	BT-3
58	11	5310-00-934-9751	96906	MS35650-302
58	12	5310-00-045-3296	96906	MS35338-43
58	13	5310-00-934-9751	96906	MS35650-302
58	14	5310-00-045-3296	96906	MS35338-43
59	1	6150-01-341-4853	15434	3911945
60	1	5945-01-271-2078	13445	24117-01
60	2	5999-01-361-4540	0HG66	AG-GLFW6
60	3	5310-00-823-8804	96906	MS27183-9
60	4	5310-00-582-5965	96906	MS35338-44
60	5	5305-00-068-0509	80204	B1821BH025C125N
60	6	5305-01-341-7509	24617	11500731
60	7	5310-00-584-5272	96906	MS35338-48
60	8	5340-01-351-7846	15434	3904930
60	9		15434	3903981
60	10	5310-00-761-6882	96906	MS51967-2
61	1		64559	74002279-26

CROSS REFERENCE INDEXES

FIG.	ITEM	FIGURE AND ITEM NUMBER INDEX		PART NUMBER
		STOCK NUMBER	CAGEC	
61	2		64559	74002278-76
61	3	5310-00-761-6882	96906	MS51967-2
61	4	5310-00-582-5965	96906	MS35338-44
61	5	5340-00-341-2945	59730	1212
61	6	5305-00-068-0502	96906	MS90725-6
62	1	6220-01-261-0089	78422	0727031
62	2	6220-01-349-5504	78422	1500221
62	3	6240-00-643-0687	96906	MS17165-4578
62	4		78422	3145610
62	5	6150-01-352-0222	78422	3243040
62	6	4030-01-346-3546	78422	3145470
62	7	5310-01-280-6538	78422	5340910
62	8	5310-00-768-0318	96906	MS51967-14
62	9	5310-00-584-5272	96906	MS35338-48
62	10	5305-01-280-6631	78422	5340920
63	1	6685-01-258-6212	16476	02020-00
63	2	6620-01-128-3053	16476	02504-00
63	3	4730-01-349-1925	30327	25TG-02
64	1	5930-00-111-8619	13445	90030
64	2	5306-00-225-8499	96906	MS90725-34
64	3	2590-00-627-8991	16764	1892164
64	4	5310-00-407-9566	96906	MS35338-45
64	5	5310-00-880-7744	96906	MS51967-5
65	1	6150-01-353-3216	64559	74002561
65	2	5935-01-101-2522	7J925	5140
65	3	5940-01-352-0259	7J925	3953
65	4	5940-01-352-0260	7J925	3954
65	5	6150-01-353-3212	64559	74002563
65	6	5940-01-347-2435	7J925	3940
65	7	5940-01-352-0260	7J925	3954
65	8	6150-01-353-3211	64559	74002562
65	9	5940-01-352-0260	7J925	3954
65	10	5975-01-102-1587	53421	MB4A
65	11	5975-00-451-5001	96906	MS3367-3-9
66	1	6350-01-348-4054	64559	74002272
66	2	5306-00-225-8503	96906	MS90725-39
66	3	5310-00-809-3078	96906	MS27183-11
66	4		64559	74002270
66	5	5310-00-984-3806	96906	MS51922-9
66	6	5310-00-880-7744	96906	MS51967-5
66	7	5310-00-407-9566	96906	MS35338-45
66	8	5305-00-993-1848	96906	MS35207-265
66	9	5310-00-045-3296	96906	MS35338-43
66	10	5930-01-347-2137	78422	SW-3
66	11	5306-00-225-8499	96906	MS90725-34
66	12	6350-01-349-4032	78422	1100041
67	1	5306-01-343-2761	64559	74001241
67	2	5310-00-768-0318	96906	MS51967-14
67	3	3040-01-342-4117	64559	74000172
67	4	6140-01-258-0372	94598	C-31HE-2
68	1	5305-00-989-7434	96906	MS35207-263

CROSS REFERENCE INDEXES

FIG.	ITEM	FIGURE AND ITEM NUMBER INDEX		PART NUMBER
		STOCK NUMBER	CAGEC	
68	2	5340-01-351-7847	68565	SC-D-20650-25
68	3		64559	74002249
68	4	6160-01-358-1074	64559	74002257
68	5	5310-00-407-9566	96906	MS35338-45
68	6	5310-00-880-7744	96906	MS51967-5
68	7		64559	2909800-4-1/2
68	8		64559	74002256
68	9	5340-01-351-1999	6B565	SC-D-207-20649
68	10	5310-00-045-3296	96906	MS35338-43
68	11	5310-00-934-9751	96906	MS35650-302
68	12	5310-00-088-1251	96906	MS51922-1
68	13	5310-00-823-8804	96906	MS27183-9
68	14	6160-01-356-5654	64559	74002476
68	15	5310-01-348-8518	64559	00000106
68	16	5305-00-068-0502	96906	MS90725-6
68	17	5310-00-582-5965	96906	MS35338-44
68	18	5310-00-761-6882	96906	MS51967-2
68	19	5310-00-880-7744	96906	MS51967-5
68	20	5310-00-407-9566	96906	MS35338-45
68	21	5305-00-068-0502	96906	MS90725-6
68	22	5306-00-226-4833	96906	MS90728-40
68	23	6140-01-258-0372	94598	C31HE-2
69	1		64559	74002287
69	2	5940-01-349-5501	33609	4020-005P
69	3	5975-01-348-4729	33609	5724-005R
69	4	5940-01-347-2436	33609	4820-005F
69	5		64559	74002286
69	6	5940-01-347-2436	33609	4820-005F
69	7	5975-01-348-4730	33609	5724-005B
69	8	5940-01-348-8226	33609	4020-005N
69	9		64559	74002285
69	10	5940-01-349-5501	33609	4020-005P
69	11	5975-01-348-4729	33609	5724-005R
69	12	5940-01-348-8226	33609	4020-005N
69	13	5975-01-348-4730	33609	5724-005B
70	1	5305-00-993-1848	96906	MS35207-265
70	2	5310-00-809-8546	96906	MS27183-8
70	3	6150-01-358-2993	64559	74002571
70	4	5940-00-143-4780	96906	MS25036-108
70	5	6150-01-343-1222	64559	2202500
70	6	5940-01-352-0260	7J925	3954
70	7	5975-00-451-5001	96906	MS3367-3-9
70	8	6150-01-353-3214	64559	74002570
70	9	5940-00-143-4780	96906	MS25036-108
70	10	5310-00-045-3296	96906	MS35338-43
70	11	5310-00-934-9751	96906	MS35650-302
70	12	5306-01-075-8519	96906	MS90725-36
70	13	6150-01-343-1372	64559	74002340
70	14	5310-00-407-9566	96906	MS35338-45
70	15	5310-00-880-7744	96906	MS51967-5
70	16	6150-01-353-3213	64559	74002569

CROSS REFERENCE INDEXES

FIG.	ITEM	FIGURE AND ITEM NUMBER INDEX		PART NUMBER
		STOCK NUMBER	CAGEC	
70	17	5940-01-352-0261	7J925	3941
70	18	5940-00-143-4780	96906	MS25036-108
70	19	6150-01-343-1373	64559	74002341
71	1	6150-01-353-2189	64559	74002559
71	2	5940-01-352-0261	7J925	3941
71	3	5940-01-352-0259	7J925	3953
71	4	5940-01-348-4722	7J925	3961
71	5	5940-01-363-8221	7J925	3060
71	6	5940-01-352-0261	7J925	3941
71	7	6150-01-359-2607	64559	74002556
71	8	5935-01-349-5408	7J925	4285
71	9	5940-01-352-0259	7J925	3953
71	10	5935-01-349-5413	7J925	3962
71	11	5975-00-074-2072	96906	MS3367-1-9
71	12	5975-01-102-1587	53421	MB4A
71	13	5975-00-451-5001	96906	MS3367-3-9
71	14	6150-01-353-2190	64559	74002558
71	15	5935-01-101-2522	7J925	5140
71	16	6150-01-353-3210	64559	74002557
71	17	5940-01-352-0259	7J925	3953
71	18	6150-01-353-3215	64559	74002551
71	19	5940-01-352-0259	7J925	3953
71	20	5935-01-101-2522	7J925	5140
72	1	6150-01-347-9286	64559	74000920
72	2	5940-00-143-4780	96906	MS25036-108
72	3	5940-01-347-2434	7J925	3938
72	4	5935-01-101-2522	14726	S05075
72	5	5940-01-349-8368	7J925	3944
72	6	5940-01-347-2435	7J925	3940
72	7	5940-01-139-0853	14726	S05076
72	8	5940-00-143-4777	96906	MS25036-157
72	9	5940-01-348-4722	7J925	3961
73	1		64559	74000066
73	2	5305-00-723-9385	96906	MS51963-65
73	3	3040-01-349-9977	64559	74000068
73	4	5310-00-975-2075	96906	MS35691-21
73	5	3040-01-342-4111	41625	D38034-002-60
73	6	5306-01-075-8519	96906	MS90725-36
73	7	5310-00-984-3806	96906	MS51922-9
73	B	3040-01-342-4116	64559	74000063
73	9		41625	A38163
73	10	5315-01-343-4311	41625	A51032-021
73	11	5315-00-839-5820	96906	MS24665-134
74	1	3040-01-343-1903	97271	R30GB101-2X
74	2		97271	R30CB103X
74	3	5305-01-342-5581	97271	077HM106
74	4	5310-01-344-6707	64559	H506822
74	5		97271	077C5104
74	6	5315-01-342-5551	97271	077HS106
74	7		97271	R30CB102
74	8	4730-01-342-8491	97271	H501041

CROSS REFERENCE INDEXES

FIGURE AND ITEM NUMBER INDEX				
FIG.	ITEM	STOCK NUMBER	CAGEC	PART NUMBER
74	9	2520-01-342-8713	97271	077HN111
74	10	3120-01-343-1104	97271	H116385
74	11		MS190	59-2418
74	12	5360-01-343-8228	97271	H24-15
74	13	5305-01-343-8268	97271	H19-5
74	14	4730-01-342-3450	97271	H103883
74	15	4730-00-044-4789	30379	444789
74	16	5310-01-344-6706	64559	390308C1
74	17	5305-01-343-8267	97271	070HM121-4
74	18	2520-01-344-0735	97271	R30SS101
74	19	5310-01-169-9622	97271	077HN110
74	20	5310-01-175-1023	97271	077HN103
74	21		97271	077GS108
74	22	3110-01-344-4203	97271	077HC101
74	23		97271	077GS140
74	24	3110-00-100-0551	60038	25821
74	25	3110-00-100-3546	97271	077HB100
74	26		97271	077GS106
74	27	5365-01-344-0577	97271	077HS110
74	28		97271	077GS121
74	29	5365-01-342-5617	97271	077HS102
74	30	2520-01-344-0799	97271	077SV101
74	31	3020-01-344-0728	97271	077SS104
74	32	5305-01-343-8256	97271	H34-51
76	33	5330-01-344-0531	97271	077HH102
74	34	3110-01-333-2635	95019	077HC100
74	35	5365-01-342-5488	97271	H506319
74	36	3040-01-344-1973	97271	077CP100
74	37	5305-01-342-5566	97271	070HM116-2
74	38	3130-01-342-7847	97271	077CP102
74	39	5365-01-342-7840	97271	077HS103
74	40	5365-01-342-5596	97271	077HS104
74	41	5365-01-342-5624	97271	077HS105
75	1	4320-01-194-2007	14120	22-2100
75	2	4320-01-354-9047	14120	9510656-LE
75	3	5305-01-208-0279	14120	9007200-2540
75	4	5310-01-219-2612	14120	9009610-2850
75	5	5340-01-316-5236	14120	9800965
75	6	5360-01-316-5745	14120	9800966
75	7	5365-01-345-4680	14120	9800174
75	8	5330-00-250-9633	14120	9004201-6200
75	9	5365-00-253-8655	14120	9800367
75	10	5330-00-503-5852	14120	9801235
75	11	5305-01-102-9566	14120	9007200-3728
75	12	5305-01-348-3427	14120	9007200-3736
75	13	5310-00-185-9909	14120	9009610-4069
75	14		14120	9220993
75	15	5365-00-549-8395	14120	9510423-0003
75	16	5330-00-577-8244	14120	9220425
75	17	3110-01-126-0761	14120	9510255
75	18	3120-01-348-3387	14120	9220991

CROSS REFERENCE INDEXES

FIGURE AND ITEM NUMBER INDEX				
FIG.	ITEM	STOCK NUMBER	CAGEC	PART NUMBER
75	19	5315-00-185-9951	14120	9004800-3110
75	20	4820-00-629-8811	14120	9800648
75	21	5330-00-250-9628	14120	9004101-0150
75	22	4320-01-014-7016	14120	9221448
75	23	5340-01-348-7064	14120	9220739
75	24	3120-01-214-4922	14120	9220633
75	25	5365-00-255-9787	14120	9006250-0231
75	26	5340-01-348-7043	14120	9220043
75	27	4320-00-518-1286	14120	9220015
75	28	5360-00-549-8588	14120	9221066
75	29	5310-01-214-4679	14120	9220042
75	30	5315-00-549-8607	14120	9240217
75	31		14120	9221102
75	32	5360-00-549-8605	14120	9221105
75	33	3040-01-263-6505	14120	922-0500
75	34	2520-00-630-0938	14120	9220628
75	35	4320-01-322-6292	14120	9510408-0001
75	36	3120-00-613-7636	14120	9220626
75	37	5305-01-066-1704	14120	9007276-0011
75	38	2520-00-577-8245	14120	9220419
75	39	4320-01-015-1130	14120	9510207
75	40	4320-01-262-4905	14120	9221149
75	41	5330-00-250-9604	14120	9004100-1440
75	42	5330-00-470-8128	14120	9004100-1420
75	43	5315-00-185-9912	14120	9004800-3708
75	44	5330-00-185-1999	14120	9004101-0140
75	45	4730-00-808-6814	14120	9005001-1200
75	46	5365-00-189-1846	14120	9005100-4400
75	47	5330-01-215-7326	14120	9004201-2500
76	48		14120	9221250
76	49	4320-01-172-0631	14120	9221049
76	50	5305-01-203-6313	14120	9007276-0056
76	51	5310-01-203-3058	14120	9009625-0034
76	52	5360-00-574-0752	99166	9220479
76	53	5360-00-572-0418	14120	9230583
76	54	5365-00-549-8396	14120	9006300-0062
76	55	5315-01-351-1198	14120	9004830-0002
76	56	4320-01-056-8938	14120	9221012
76	57	3040-01-348-6493	14120	9221017
76	58	3040-01-347-7423	14120	9220884
76	59	5315-01-203-6353	14120	9003310-3724
76	60	5310-01-348-8422	14120	9700169
76	61	3110-01-126-0762	14120	9510256
76	62	3040-01-347-7454	14120	9220570
76	63	5315-01-351-1198	14120	9004830-0002
76	64	5365-00-549-8396	14120	9006300-0062
76	65	5365-01-162-3781	14120	9006375-0026
76	66	5315-00-185-2437	14120	9004830-2501
76	67	3040-01-203-5219	14120	9800210
76	68	5310-00-185-9909	14120	9009610-4069
76	69	5305-01-203-9253	14120	9007200-3722

CROSS REFERENCE INDEXES

FIGURE AND ITEM NUMBER INDEX				
FIG.	ITEM	STOCK NUMBER	CAGEC	PART NUMBER
76	70	5340-01-202-9357	14120	9220418
76	71	5315-00-185-9912	14120	9004800-3708
76	72	5330-00-586-7644	14120	9220427
76	73	4320-00-586-0621	14120	9510189
76	74	5365-00-486-5480	53591	C124997
76	75	2520-00-137-1819	14120	9210168
76	76	5330-00-250-9614	14120	9004100-2340
76	77	5315-00-185-2337	14120	9004610-1212
76	78	5360-00-013-7808	14120	9220242
76	79	5330-01-348-8332	14120	9004104-1290
76	80	2520-00-629-7645	14120	9210329
76	81	5305-00-580-6309	14120	9007200-3712
76	82	5310-00-185-9909	14120	9009610-4069
76	83	4320-01-319-5003	14120	9220018
76	84	5330-00-630-0396	14120	9510422-0003
76	85	5330-01-351-1223	14120	9004100-2300
76	86	3110-01-126-2560	14120	9510257
76	87	4320-01-218-1863	14120	9510368-2001
76	88	5365-00-185-2389	14120	9800917
76	89	3040-01-356-4739	64559	74002573
76	90	5310-01-203-9227	14120	9009660-2500
76	91	5310-00-185-2404	14120	9003560-2500
76	92	5305-01-310-9970	14120	9007200-2530
76	93	5310-01-219-2612	14120	9009610-2850
76	94	5365-01-348-6892	14120	9801094
76	95	5330-00-185-1999	14120	9004101-0140
76	96	5330-00-629-7679	14120	9802472
76	97	9905-01-201-4968	14120	9220355
76	98	5305-01-172-1608	14120	9007600-1103
77	1	5305-00-071-2072	80204	B1821BH050C225N
77	2	5306-00-225-9087	96906	MS90726-32
77	3	5310-00-407-9566	96906	MS35338-45
77	4	5310-00-809-3078	96906	MS27183-11
77	5		64559	74001508
77	6	5310-01-350-0533	64559	74001145
77	7	5310-00-225-6993	96906	MS51922-33
78	1	4320-01-334-4325	64559	74000219
78	2	3040-01-214-9035	14120	9220689
78	3	4320-00-586-1272	14120	9220399
78	4	3110-01-126-0762	14120	9510256
78	5	4320-00-609-8264	14120	9220416
78	6	5315-00-574-0950	14120	9004800-3112
78	7	4730-00-808-6814	14120	9005001-1200
78	8	4320-00-586-0621	14120	9510189
78	9	5330-01-348-8332	14120	9004104-1290
78	10	2520-00-629-7645	14120	9210329
78	11	5330-01-346-3610	14120	9228242
78	12	5330-00-250-9614	14120	9004100-2340
78	13	5330-01-269-7493	14120	9510441
78	14	5365-00-486-5480	53591	C124997
78	15	5330-00-250-9633	14120	9004201-6200

CROSS REFERENCE INDEXES

FIG.	ITEM	FIGURE AND ITEM NUMBER INDEX		PART NUMBER
		STOCK NUMBER	CAGEC	
78	16	5365-00-189-9306	14120	9005100-8700
78	17	5315-00-185-9912	14120	9004800-3708
78	18	5330-00-577-8244	14120	9220425
78	19	3110-01-126-0761	14120	9510255
78	20	5315-00-185-9951	14120	9004800-3110
78	21	4320-00-609-8170	14120	9220992
78	22	4320-01-014-7016	14120	9221104
78	23	5340-01-348-7064	14120	9220739
78	24	3120-01-214-4922	14120	9220633
78	25	5365-00-255-9787	14120	9006250-0231
78	26	5340-01-348-7043	14120	9220043
78	27	4320-00-518-1286	14120	9220015
78	28	5360-00-549-8588	14120	9221066
78	29	5310-01-214-4679	14120	9220042
78	30	5315-00-549-8607	14120	9240217
78	31		14120	9221102
78	32	5360-00-549-8605	14120	9221105
78	33		14120	9220500
78	34	2520-00-630-0938	14120	9220628
78	35	4320-01-322-6292	14120	9510408-0001
78	36	5365-00-549-8395	14120	9510423-0003
78	37		14120	9220998
78	38	5310-00-185-9909	14120	9009610-4069
78	39	5305-01-102-9566	14120	9007200-3728
78	40	5305-01-348-3427	14120	9007200-3736
79	41		14120	9510648-JFBJ
79	42	5305-01-040-2035	14120	9007200-3142
79	43	5310-01-039-7452	14120	9009610-3459
79	44	5365-01-169-0167	14120	9802034
79	45	5330-01-343-4119	14120	9004210-6200
79	46	5360-00-404-4102	14120	9800366
79	47	5310-01-171-1131	14120	9009625-2901
79	48	4730-01-350-1736	14120	9510649
79	49	5365-00-189-1846	14120	9005100-4400
79	50	5330-01-215-7326	14120	9004201-2500
79	51	5330-00-185-1997	14120	9004101-1190
79	52	5330-00-185-1980	14120	9006150-1190
79	53	5330-00-250-9603	14120	9004100-0200
79	54	5365-01-275-1906	14120	9510445
79	55	4820-01-170-4534	27315	1036Z1087
79	56	5360-01-351-5284	14120	9803311
79	57	5365-01-345-4680	14120	9800174
79	58	5330-01-343-4119	14120	9004210-6200
79	59	5365-00-253-8655	14120	9800367
79	60	4820-01-344-8996	14120	9510650-J
79	61	4320-01-192-8211	14120	9510048
80	1	5310-01-350-0533	64559	74001145
80	2	5310-00-584-5272	96906	MS35338-48
80	3	5305-00-071-2070	96906	MS90728-114
81	1	5310-00-768-0319	96906	MS51968-2
81	2	5305-00-068-0502	96906	MS90725-6

CROSS REFERENCE INDEXES

FIGURE AND ITEM NUMBER INDEX				
FIG.	ITEM	STOCK NUMBER	CAGEC	PART NUMBER
81	3	5310-00-761-6882	96906	MS51967-2
81	4	5310-00-809-3078	96906	MS27183-11
81	5		64559	74001163
81	6	5310-00-407-9566	96906	MS35338-45
81	7	5306-00-226-4831	80204	B1821BH031C150N
81	8	5340-01-165-2588	41625	A42212
81	9	5315-00-839-2326	41625	A51001-032
81	10	5315-01-100-7929	57386	04130024-5
81	11	2590-01-343-3424	41625	D38011-003-108
82	1		1GX90	16C13-16FJX-16FJ X-119
82	2	4730-01-346-6623	24161	16PCM-2F
82	3	4730-01-346-4673	24161	16PCM-16FJX
82	4	4730-01-167-0741	01276	FF5238-1616S
82	5	4730-01-155-4089	01276	107-74446-16
82	6	5305-00-543-2419	80204	B1821BH038C113N
82	7	5310-00-637-9541	96906	MS35338-46
82	8	5330-00-579-7925	96906	MS28775-219
82	9		1GX90	16C13-16FJX-16FJ X-126
82	10	4730-01-346-4673	24161	16PCM-16FJX
82	11	4730-01-346-6623	24161	16PCM-2F
82	12	4730-01-355-5907	30327	60UB-10X12
82	13		1GX90	12L0LA-12FJX-12F JX-124
82	14	4730-01-347-0808	24161	288-1217
82	15	4730-01-166-9236	01276	FF5162-1616S
82	16	4730-0i-356-0688	30327	854-FSO-12X10
83	1		1GX90	12C4-12MP-12FJX4 5M-126
83	2	4730-01-346-6226	24161	12C2-12FJX45M
83	3	4730-01-276-2701	24161	12PC1F-C4
83	4	4730-01-346-4675	24161	12C4-12MP
83	5	4730-00-193-7080	82666	601-3/4
83	6	4730-01-346-4596	82666	181-M1X3/4
83	7	4730-00-193-0883	81348	WW-P-471BDQBCGF
83	8		1GX90	16C4-12FJX-12MP- 110
83	9	4730-01-247-8603	24161	16-12MP
83	10	4730-01-173-9869	24161	16PC1F-C4
83	11	4730-01-346-4674	24161	16-12FJX
83	12	4730-01-096-9138	96906	MS39324-12-10
83	13	4730-00-914-0425	96906	MS51521A12S
84	1	4730-00-172-0028	96906	MS15003-4
84	2	2520-01-343-8660	64559	74000230
84	3	2520-00-217-9324	72447	3-2-119
84	4	2520-00-508-1566	72447	5-178X
84	5	2520-01-342-8797	72447	3-3-1561KX
84	6	4730-00-050-4203	13038	500174-1
84	7	2520-01-325-6378	95019	D3A
84	8		72447	3-16-53

CROSS REFERENCE INDEXES

FIG.	ITEM	FIGURE AND ITEM NUMBER INDEX		PART NUMBER
		STOCK NUMBER	CAGEC	
84	9		72447	3-1-2-15-53
84	10		64559	3-1-2-14-39
84	11	2520-01-342-8799	72447	3-40-1471
84	12	2520-01-344-1956	72447	3-27-1-5204
84	13	2520-01-342-8798	72447	3-4-24
84	14	5306-00-297-2487	72447	3-94-18X
84	15		72447	3-94-19
84	16		72447	500357-11
84	17		72447	500371-3
85	1	5310-00-209-0965	96906	MS35338-47
85	2	5305-00-709-8517	96906	MS90727-85
86	1	2520-01-349-3989	55653	462-16046
86	2	2520-01-349-4035	55653	95-16046
86	3	2520-01-348-8125	55653	55011-1001
86	4		55653	24-10013
86	5		55653	80171-1053
86	6		55653	23-10012
86	7		55653	33-11016
86	8		55653	55011-1587
86	9	2520-01-348-8133	55653	03-10050
86	10	5365-01-348-3953	55653	24-10550
86	11	4730-00-172-0022	96906	MS15003-2
86	12	2520-01-349-4037	55653	99-16046
86	13	5306-01-008-6674	10988	13-532
86	14	5365-01-348-3356	55653	24-10124
86	15	5365-01-351-5443	55653	11-10123
86	16	2520-01-348-8126	55653	55031-1021
86	17		55653	55031-1011
86	18	2520-01-349-3967	55653	26-10396
86	19	4730-00-050-4208	96906	MS15003-1
86	20		55653	23-10122
86	21		55653	12-10960
86	22	3040-01-349-2019	55653	91-16046
86	23		55653	09-LC146
86	24		55653	80111-1370
86	25	5315-01-348-8626	55653	33-11540
86	26	5310-01-352-3126	55653	11-10044
86	27	2520-01-349-4036	55653	94-16046
86	28		55653	98-16046
86	29	2520-01-348-8125	55653	55011-1001
86	30		55653	55011-1587
86	31		55653	33-11016
86	32		55653	23-10012
86	33		55653	80171-1053
86	34		55653	24-10013
87	1	3020-01-349-2102	64559	74001025
87	2	5305-00-225-3843	80204	B1821BH025C100N
87	3		64559	74001213
87	4		64559	74002471
87	5		64559	74001212
87	6		64559	74002354

CROSS REFERENCE INDEXES

FIGURE AND ITEM NUMBER INDEX				
FIG.	ITEM	STOCK NUMBER	CAGEC	PART NUMBER
87	7	5315-01-348-8624	4P575	31-35
87	8	5310-00-761-6882	96906	MS51967-2
87	9	5310-00-582-5965	96906	MS35338-44
87	10		64559	73000034
87	11	5310-00-761-0654	96906	MS51967-9
87	12	5310-00-637-9541	96906	MS35338-46
87	13	5305-00-068-0511	80204	B18218H038C125N
88	1	2520-01-344-1957	64559	74001336
88	2	2520-00-692-6068	72447	3-2-429
88	3	2520-00-702-4578	72447	5-160X
88	4	5365-00-509-9526	95019	3-7-39
88	5	3010-01-284-4531	8N900	3-3-508KX
88	6	4730-00-050-4203	13038	500174-1
88	7		64559	3-1-2-14-39
89	1	5310-00-584-5272	96906	MS35338-48
89	2	5305-00-719-5219	96936	MS90727-111
89	3	5305-01-325-8388	96906	MS90725-113
89	4	5310-00-768-0318	96906	MS51967-14
90	1	3130-01-359-2234	64559	74002548
90	2	5310-00-741-1259	19207	7411259
90	3	5315-00-849-9854	96906	MS24665-498
90	4	2520-01-342-4110	64559	74000097
90	5		76680	20085S18
90	6	5305-01-342-5563	2D098	180123
90	7	5310-00-481-6411	2D0098	120382
90	9	2520-00-447-2665	23862	3659532
90	9	5330-00-624-4507	19207	6244507
90	10	3110-00-155-6706	21335	308WG
90	11	3040-00-741-1262	23862	2265202
90	12	4730-00-042-8988	24491	10015
90	13		20098	YT-2265201
90	14	5307-01-350-0560	20098	7411258
90	15	5365-00-741-1407	23862	954263
90	16	4730-00-044-4688	24617	444688
90	17	5330-00-514-3289	96906	MS35769-21
90	18	5365-00-737-6357	19207	7376357
90	19	4730-00-187-4191	81348	WW-P-471AASBCD
90	20	4730-00-278-4814	92392	0914463
90	21	4730-00-050-4208	96906	MS15003-1
91	1	5305-00-827-2823	19207	10900305
91	2	5340-01-342-5272	64559	74000089
91	3	5310-00-732-0560	96906	MS51968-14
91	4	5310-00-584-5272	96906	MS35338-48
91	5	5340-01-342-7871	64559	74000090
91	6	5310-00-820-6653	96906	MS35338-50
91	7	5310-00-915-4891	96906	MS51967-21
91	8	5310-00-768-0318	96906	MS51967-14
91	9	5310-00-584-5272	96906	MS35338-48
91	10	2520-01-344-0801	64559	74001309
91	11	5305-01-325-8388	96906	MS90725-113
92	1	2530-01-343-3675	75160	AT-86097

CROSS REFERENCE INDEXES

FIG.	ITEM	FIGURE AND ITEM NUMBER INDEX		PART NUMBER
		STOCK NUMBER	CAGEC	
92	2	5305-01-342-5569	75160	19M6575
92	3	5310-01-249-4196	75160	24H1162
92	4	3120-01-343-1105	75160	T100813
92	5	5365-01-343-1040	75160	L2083C
92	6	5315-01-342-5371	75160	T75383
92	7	3120-01-343-1117	75160	R46973
92	8		64559	74002478
92	9	3120-01-343-1101	75160	T69352
92	10	3120-01-196-6644	75160	T23170
92	11	5315-01-342-7883	75160	AT86426
92	12	5305-01-342-5583	75160	19H1854
92	13	4730-01-237-1760	75160	JD7798
92	14	5330-01-343-1046	75160	T69027
92	15	5310-00-050-6646	96906	MS17830-6C
92	16	5315-01-342-5357	75160	T69355
92	17	4730-00-172-0047	75160	JD7781
92	18	2530-01-342-6821	75160	AT84850
92	19	5315-01-342-5369	75160	34M7117
92	20	5340-01-342-5523	75160	R20255
92	21	5315-00-239-8032	96906	MS24665-513
92	22	2530-01-343-3676	75160	AT84851
92	23	5340-01-342-5523	75160	R20255
92	24	5315-01-342-5369	75160	34M7117
92	25	3120-01-343-1120	75160	T69363
92	26	3120-01-343-1118	75160	T69364
92	27	5315-01-342-5358	75160	T69354
92	28	4730-01-236-9911	75160	JD7763
92	29	5315-00-245-1254	96906	MS24665-309
92	30	5310-01-342-5347	75160	14M7184
92	31	5310-01-342-5340	75160	14M7168
92	32	5305-01-342-5582	75160	19M7949
93	1	4730-01-342-3449	97271	H9409949
93	2	2520-01-342-8713	97271	077HN111
93	3	5305-01-343-8270	97271	070HM142-1
93	4	5310-01-344-6706	64559	390308C1
93	5	5310-01-344-6681	64559	35533
93	6	2530-01-344-5782	97271	077SP116
93	7	2520-01-343-8693	97271	R30SR101-9
93	8	4730-01-342-8491	97271	H501041
93	9		64559	74002543
93	10	5310-00-067-6356	96906	MS51922-57
93	11	2520-01-343-8692	97271	R30SR101-20
93	12	5305-00-297-0672	19207	598864
94	1	2520-01-344-5352	97271	R30CA106-2X
94	2	2530-01-342-4092	97271	54528HA
94	3	3110-00-100-0381	97271	ST963
94	4	3110-00-100-3095	97271	ST2007A
94	5		97271	R30KQ100X
94	6	5310-01-194-8489	97271	9412230
94	7	5305-01-244-5900	97271	25293R1
94	8	5310-00-383-4792	97271	88015H

CROSS REFERENCE INDEXES

FIGURE AND ITEM NUMBER INDEX				
FIG.	ITEM	STOCK NUMBER	CAGEC	PART NUMBER
94	9	3020-01-343-3688	97271	436831C1
94	10	2520-01-342-5213	97271	436830C2
94	11	3020-01-342-5153	97271	571353C1
94	12	3120-01-343-1119	97271	86233H
94	13	3020-01-344-5796	97271	1302009R93
94	14	5320-01-342-5331	97271	69017R1
94	15	5365-01-342-5597	97271	R30HS101-1
94	15	5365-01-342-5598	97271	R30HS101-2
94	15	5365-01-342-5599	97271	R30HS101-3
94	16	5310-01-344-6706	64559	390308C1
94	17	5305-01-343-8267	97271	070HM121-4
94	18	5330-01-150-1492	97271	454755C1
94	19	3110-00-229-0272	97271	306276C91
94	20	3110-00-929-4083	97271	917217R1
94	21		97271	R30CP103
94	22		64559	R30HS100-11
94	22	5365-01-342-5612	97271	R30HS100-4
94	22	5365-01-342-5613	97271	R30HS100-5
94	22	5365-01-342-5614	97271	R30HS100-6
94	22	5365-01-342-5615	97271	R30HS100-20
94	22	5365-01-342-5616	97271	R30HS100-21
94	22	5365-01-342-7849	97271	R30HS100-7
94	22	5365-01-342-7850	97271	R30HS100-12
94	22	5365-01-342-7851	97271	R30HS100-15
94	22	5365-01-342-7852	97271	R30HS100-16
94	22	5365-01-342-7853	97271	R30HS100-18
94	22	5365-01-342-7854	97271	R30HS100-19
94	22	5365-01-344-0571	97271	R30HS100
94	22	5365-31-344-0572	97271	R30HS100-1
94	22	5365-01-344-0573	97271	R30HS100-2
94	22	5365-01-344-0574	97271	R30HS100-3
94	22	5365-01-344-0575	97271	R30HS100-14
94	22	5365-01-344-0576	97271	R30HS100-17
94	22	5365-01-344-6342	97271	R30HS100-13
94	22	5365-01-357-0914	64559	R30HS100-8
94	22	5365-01-357-0915	64559	R30HS100-9
94	22	5365-01-357-0916	64559	R30HS100-10
94	23	3110-00-929-4083	97271	917217R1
94	24	3110-00-229-0272	97271	306276C91
94	25	3110-01-343-1021	97271	69023R92
94	26	5305-01-342-5564	97271	H182755
94	27	5305-01-342-5565	97271	H182759
94	28	5305-01-342-5580	97271	H182761
94	29	5310-01-342-5509	97271	077HN112
96	30		97271	69016R93
94	31	5305-01-356-5072	97271	69018R1
94	32	5315-01-342-5366	97271	13875V
94	33	5315-01-342-5354	97271	103407
95	1	5365-01-344-0578	97271	077HS125
95	2	3110-01-170-3843	97271	H504658
95	3	5365-01-169-6844	97271	H45192

CROSS REFERENCE INDEXES

FIGURE AND ITEM NUMBER INDEX				
FIG.	ITEM	STOCK NUMBER	CAGEC	PART NUMBER
95	4	3020-01-171-0221	97271	077GS111
95	5	5315-01-342-5365	97271	H457008
95	6	5315-01-173-3806	97271	H52792
95	7	3020-01-342-8742	97271	077GT102
95	8	5365-01-342-5618	97271	R30HS102
95	9	3020-01-342-6840	97271	R30GS100
95	10	5365-01-344-0551	97271	070HR116
95	11	5310-01-170-6270	97271	077HS113
95	12		97271	077SD111
95	13	4730-01-342-8491	97271	H501041
95	14	4730-01-342-3450	97271	H103883
95	15	5305-01-343-8269	97271	070HM139-1
96	1	5306-00-225-8503	96906	MS90725-39
96	2	5340-01-342-7889	58051	B40023
96	3	5306-00-225-8499	96906	MS90725-34
96	4	5310-00-407-9566	96906	MS35338-45
96	5	5310-00-984-3806	96906	MS51922-9
96	6	5310-00-880-7744	96906	MS51967-5
96	7	5310-00-761-0654	96906	MS51967-9
96	8	5340-01-342-7877	64559	74001004
96	9	2530-01-349-5494	97271	070WE101-1
96	10	5310-01-343-4221	24617	11500021
96	11		64559	74000130
96	12	5310-00-975-2075	96906	MS35691-21
96	13	2590-01-342-4112	64559	74000998
96	14	2590-01-342-4113	64559	74000999
96	15	5305-00-269-3209	96906	MS90725-58
96	16		64559	74001927
97	1	2530-01-344-5838	97271	070WD108-2
97	1	2530-01-344-5839	97271	070WD108-1
97	2	5360-01-342-5397	97271	070KB122
97	3	5340-01-342-5380	97271	070KB123
97	4	5315-01-342-5370	97271	070KB135
97	5	2590-01-342-8110	97271	070KB134
97	6	5315-01-342-5355	97271	070KB136
97	7	5360-01-342-5416	97271	070KB120
97	8		97271	070KB128
97	8		97271	070KB129
97	9	5340-01-344-0829	97271	070KB107
97	10	5340-01-342-5381	97271	070KB124
97	11	5340-01-344-0828	97271	070KB106
97	12	2530-01-343-0757	97271	070KB114
97	13	5305-01-342-5473	97271	070KB115
97	14	5310-01-342-7821	97271	070KB119
97	15	5310-01-342-5529	97271	070KB118
97	16	5305-01-342-5568	97271	070KB117
97	17	5305-01-342-5474	97271	070KB116
97	18		97271	070KB137
97	19	2530-01-342-8493	97271	070KB139
97	19	2530-01-342-8494	97271	070KB140
97	20	5320-01-342-5333	97271	070KB132

CROSS REFERENCE INDEXES

FIGURE AND ITEM NUMBER INDEX				
FIG.	ITEM	STOCK NUMBER	CAGEC	PART NUMBER
97	21	2590-01-342-8109	97271	070KB133
97	22	3040-01-343-8676	97271	070KB130
97	22	5340-01-342-5676	97271	070KB131
97	23	5360-01-342-5417	97271	070KB121
98	1	2530-01-342-4091	97271	070KB111
98	2	4730-01-342-8487	97271	070KB109
98	3	5330-01-343-1134	97271	070KB110
98	4	5305-01-342-5567	97271	070KB112
98	5	5310-01-342-7831	97271	070KB113
98	6	2530-01-333-1916	97271	0070KB108
98	7		64559	74000531
98	8		64559	74000530
98	9		64559	74000529
98	10		64559	74000528
99	1	2530-01-334-1033	0BHC4	03-020-363
99	2	5340-01-342-7825	92865	30-030-184
99	3		92865	30-760-004
99	4		92865	32-080-004
99	5		92865	32-660-029
99	6		92865	33-115-014
99	7		92865	30-170-069
99	8		92865	32-630-205
99	9		92865	32-760-005
99	10		92865	30-170-054
99	11		92865	30-100-124
99	12		92865	20-080-006
99	13		92865	33-115-017
99	14	2530-01-041-8983	92865	30-030-028
99	15	2590-01-107-2218	92865	28-030-002
99	16		92865	32-620-019
99	17		92865	30-010-053
99	18		92865	32-660-034
99	19		92865	32-620-018
99	20		92865	30-170-008
99	21		92865	30-620-015
99	22		92865	30-010-308
99	23		92865	32-640-012
99	24		92865	32-660-033
100	1	4710-00-848-3561	79470	S430
100	2	4710-01-186-3776	79470	S460
100	3	4730-00-278-8886	79470	302X4
100	4	4730-00-263-2733	79470	3750X2
100	5	4730-00-540-2612	79470	202X4
100	6	4710-01-090-0255	79470	S451
100	7	5340-01-342-7623	64559	74001931
100	8	5310-00-582-5965	96906	MS35338-44
100	9	5310-00-761-6882	96906	MS51967-2
100	10	5305-00-709-8517	96906	MS90727-85
100	11	5310-00-209-0965	96906	MS35338-47
101	1		64559	74000046
101	2	3040-01-344-1794	64559	74000051

CROSS REFERENCE INDEXES

FIGURE AND ITEM NUMBER INDEX				
FIG.	ITEM	STOCK NUMBER	CAGEC	PART NUMBER
101	3	5305-00-724-5882	96906	MS51963-105
101	4	4730-00-050-4208	96906	MS15003-1
101	5	5340-01-342-8739	6B565	2708-6B FINISHED
101	6	5310-00-834-8734	96906	MS35691-37
101	7	5307-01-346-2461	64559	74000044
101	8	2530-00-283-3321	92865	32-570-005
101	9	5340-01-342-7891	92865	30-020-020
101	10	5315-01-342-7512	96952	11-225
101	11	5315-00-012-0123	96906	MS24665-355
101	12	5310-00-225-6993	96906	MS51922-33
101	13	5310-00-809-5997	96906	MS27183-17
101	14	5310-00-768-0318	96906	MS51967-14
101	15	5360-01-343-3024	56988	C-303
101	16		64559	74000053
102	1	2530-01-343-0756	97271	077WA111
102	2	306-01-342-5334	97271	H53430
103	1	5330-00-341-9857	75160	AR26480
103	2	5330-01-143-6146	75160	R26632
103	3	3110-00-938-5084	75160	JD9041
103	4	3110-00-400-8418	75160	JD9170
103	5	3040-01-342-4115	75160	R49839
103	6	3110-00-768-0545	75160	JD8251
103	7	3110-00-768-0546	60038	M88048
103	8	5310-01-342-5514	75160	T75506
103	9		75160	11H218
103	10	5310-01-255-2530	75160	14H920
103	11	2530-01-217-9415	06021	R50992
103	12	5306-01-021-3535	75160	JD21
103	13	4730-00-766-9019	75160	15H638
104	1	5310-01-175-9283	97271	077HN109
104	2	3110-00-682-4803	60038	47490
104	3	3110-00-100-0588	60038	47420
104	4	5310-00-594-8038	96906	MS51983-2
104	5		97271	077HU127
104	6	5306-01-333-4442	95019	H105-25
104	7	5330-01-333-5170	95019	070HH120
104	8	3110-01-091-7993	60038	JM716648
104	9	3110-00-144-9455	60038	JM716610
104	10	5315-01-342-5368	97271	077HP101
105	1	2610-01-340-3929	22337	309192
105	2	2610-01-352-8283	22337	505-021
105	3	2530-01-342-5247	0G9A2	21123
106	1	2610-00-640-4348	81348	GP1/18.40-34/D/D WGP
106	2	2610-00-528-7700	81348	ZZ-I-550/G6/18.4 /15-34/TR218/OFF
106	3	2530-01-343-0793	0G9A2	10108606
107	1	2530-01-342-8501	75160	AT84849
107	2	5305-01-118-4276	75160	19H1439
107	3	5340-01-342-5553	75160	T69360
107	4		75160	T81963

CROSS REFERENCE INDEXES

FIGURE AND ITEM NUMBER INDEX				
FIG.	ITEM	STOCK NUMBER	CAGEC	PART NUMBER
107	5	5310-01-260-2559	75160	U14555
107	6	2530-01-342-8500	75160	AT79756
107	7	3120-01-343-1106	75160	T79786
107	8		75160	T69359
107	9	4730-01-292-4367	75160	JD7797
107	10	5340-01-342-5382	75160	AT79755
107	11		75160	T69358
107	12	3120-01-343-1106	75160	T79786
108	1	2530-01-344-6206	23224	1781
108	2	5310-00-829-0196	48422	D25343-2
108	3	2530-01-344-6207	23224	1727
108	4	2530-01-342-8828	23224	S20014-23
108	5	5305-00-269-3211	96906	MS90725-60
108	6	5310-00-637-9541	96906	MS35338-46
108	7	5310-00-087-7493	96906	MS27183-13
108	8	2530-01-346-6338	96151	204-1004
108	9	5305-01-356-5073	96151	206234
109	1	2530-01-107-9000	96151	211-1012
109	2		96151	844
109	3	5365-01-085-3125	96151	14317
109	4	3120-01-068-3473	96151	7443
109	5		96151	15074
109	6		96151	20599
109	7	3110-01-067-6901	96151	64009
109	8	3120-01-087-7063	96151	8329
109	9	3110-00-606-6435	96151	5544
109	10	2530-01-105-3608	96151	8334
109	11	4320-01-316-3076	9G527	64431
109	12	5315-00-129-6499	96151	15
109	13		96151	9086-2
109	14	5977-01-095-5206	96151	7970
109	15	3040-00-124-0880	96151	5126
109	16	5306-01-102-9523	96151	5389-5
109	17	5310-01-292-9499	9G527	14488
109	18	3040-01-081-2752	96151	8438
109	19	5365-01-348-7045	96151	6901-14
109	20	4320-01-347-7438	96151	8618-6
109	21	5340-00-598-9577	96151	6862
109	22	3110-01-100-9048	96151	18001
109	23		96151	15006
109	24	4820-01-079-1486	96151	8318
109	25		96151	15007
109	26	5305-01-097-8184	96151	14380
110	1	4320-01-342-6791	1ET59	A010291-4
110	2	5945-01-344-0448	1ET59	W-06
110	3	6150-01-353-6529	1ET59	W-06-2
110	4	5310-01-351-7545	1ET59	W-06-1
110	5	5945-01-362-3919	1ET59	W-06-5
110	6	5305-01-350-8589	1ET59	W-06-4
110	7	4730-01-351-7810	1ET59	W-06-3
110	8	5306-01-344-6238	1ET59	1128-AB

CROSS REFERENCE INDEXES

FIGURE AND ITEM NUMBER INDEX				
FIG.	ITEM	STOCK NUMBER	CAGEC	PART NUMBER
110	9	4320-01-344-1769	1ET59	P-1.2
110	10	4820-01-344-3930	1ET59	RV-12
110	11	4320-01-343-8534	1ET59	N-90
110	12	6105-01-344-3769	1ET59	MD-5
110	13	3010-01-344-1958	1ET59	MD-X-2
110	14	6105-01-352-1613	53899	1793-AC
110	15	5310-00-582-5965	96906	MS35338-44
110	16	5306-01-357-0817	53899	2058-AA
110	17	6105-01-352-1649	53899	K-93
111	1	5305-00-269-3211	96906	MS90725-60
111	2	5310-00-637-9541	96906	MS35338-46
111	3	5310-00-087-7493	96906	MS27183-13
112	1	4730-01-346-4597	82666	181-M1X1/2
112	2		24161	7253-88719
112	3		1GX90	6L0LA-6RFSX-6RFS X-70
112	4	4730-01-287-4690	98441	31382-8-8
112	5	4730-00-762-2120	96906	MS51527A6S
112	6	5330-00-966-9138	81343	AS568-906MILG215 69CL1
112	7		07309	L-1-5-24
112	8	5330-00-968-2193	81755	C004-8
112	9	4730-00-683-8586	96906	MS51525A6S
112	10	5330-00-966-9138	81343	AS568-906MILG215 69CL1
112	11		1GX90	4M1T-6FJX-6FJX-9 0
112	12	4730-01-346-3933	24161	4-6FJX
112	13	4730-01-343-8266	24161	4PC1F-M1A
112	14	4730-01-349-1929	24161	4C2-6FJX90S
112	15	4730-00-080-7040	96906	MS51525A6-8
112	16	5330-00-968-2193	81755	C004-8
113	1		1GX90	4M1T-4MP-4MP-19
113	2	4730-01-343-8266	24161	4PC1F-M1A
113	3	4730-01-323-2059	24161	4-4MP
113	4	4730-01-350-3734	64559	3003600
113	5	4730-01-342-3435	24161	10MB-8FP
113	6	4730-01-350-1602	24161	7253-86925
113	7	4730-01-350-6227	24161	7253-2422-5
113	8	4730-01-350-1605	24161	7253-86874
113	9		1GX90	8M1T-8MP-8MP-78
113	10	4730-01-343-9024	24161	8PC1F-M1A
113	11	4730-01-291-8468	24161	7301-39145
113	12	4730-01-349-1926	24161	8MP-8FP90
113	13	4730-00-449-7203	81343	20-16 140140C
113	14	4730-01-343-8423	3P493	16MT-16F-16F
113	15	4730-01-350-6227	24161	8MB-6FP
113	16	5330-00-968-2193	81755	C004-8
113	17	4730-00-762-2120	96906	MS51527A6S
113	18	5330-00-966-9138	81343	AS568-906MILG215 69CL1

CROSS REFERENCE INDEXES

FIGURE AND ITEM NUMBER INDEX				
FIG.	ITEM	STOCK NUMBER	CAGEC	PART NUMBER
113	19		1GX90	6M1T-6FJX-6FPX-2 4
113	20	4730-01-171-4961	24161	6-6FJX
113	21	4730-01-343-9025	24161	6PC1F-M1A
113	22	4730-01-342-3422	24161	6-6FPX
113	23	5310-00-823-8804	96906	MS27183-9
113	24	5305-00-225-3843	80204	B1821BH025C100N
113	25	4820-01-355-5768	7J925	JC3
113	26	5340-01-360-7525	24381	1803
113	27	5310-00-582-5965	96906	MS35338-44
113	28	5310-00-761-6882	96906	MS51967-2
113	29	4730-01-350-3761	22031	5600-06
113	30		1GX90	6M1T-6MP-6MP-29- 1/2
113	31	4730-01-291-8469	24161	6-6MP
113	32	4730-01-343-9025	24161	6PC1F-M1A
113	33		1GX90	6M1T-6FJX-6MPX-3 8
113	34	4730-01-096-1579	98441	31382-6-6
113	35	4730-01-343-9025	24161	6PC1F-M1A
113	36	4730-01-171-4961	24161	6-6FJX
113	37	4730-01-236-2682	96906	MS51528A8
113	38	5330-00-968-2193	81755	C004-8
113	39	4730-00-819-3737	79470	141-15804
114	1	3040-01-342-5161	75160	RE33800
114	2	4730-01-342-3444	75160	JD7796
114	3	5340-01-342-5383	75160	RE24415
114	4	3120-01-343-1103	75160	R82969
114	5	5365-01-342-7805	75160	R90565
114	6	5365-01-342-7806	75160	R91726
114	7		75160	RE24532
114	8		75160	R94417
114	9		75160	R82566
114	10	5330-01-333-5171	75160	RE21846
114	11	5365-01-352-4247	70386	R82571
114	12		75160	R79117
114	13	5330-01-343-1052	75160	R94418
114	14	3040-01-350-0007	75160	R82568
114	14	3040-01-351-8224	75160	AH138200
114	15	5330-01-333-5171	75160	RE21846
114	16	5330-01-361-1470	75160	R82569
114	17	5310-01-343-8248	75160	R82570
114	18		75160	RE22413
114	19	3120-01-343-1102	75160	R81654
115	1		64559	25000040
116	1		64559	74001430
116	2	5305-00-984-6214	96906	MS35206-267
116	3	3040-01-354-0568	64559	73000080
116	4	5305-00-958-4360	96906	MS35207-249
116	5	5310-00-045-3296	96906	MS35338-43
116	6	5310-00-934-9758	96906	MS35649-202

FIGURE AND ITEM NUMBER INDEX

FIG.	ITEM	STOCK NUMBER	CAGEC	PART NUMBER
116	7	5310-00-768-0318	96906	MS51967-14
116	8	5310-00-584-5272	96906	MS35338-48
116	9	5305-00-071-2070	96906	MS90728-114
117	1	5310-00-763-8922	96906	MS51967-24
117	2	5310-00-584-7888	96906	MS35338-51
117	3	5305-00-939-7063	96906	MS90725-195
117	4	5340-01-344-2146	39428	1176A34
117	5		64559	74000036
117	6		64559	74000118
117	7	5310-00-582-5965	96906	MS35338-44
117	8	5305-00-068-0500	96906	MS90725-3
117	9		64559	74000119
118	1	2510-01-344-5776	64559	74002223
118	2	5305-00-719-5235	96906	MS90727-114
118	3	5310-00-584-5272	96906	MS35338-48
118	4	5310-00-732-0560	96906	MS51968-14
119	1		64559	74000262
119	2	5305-00-543-4372	80204	B1821BH038C075N
119	3	5310-00-637-9541	96906	MS35338-46
120	1	5310-00-761-6882	96906	MS51967-2
120	2	5310-00-582-5965	96906	MS35338-44
120	3		64559	74000034
120	3		64559	74000035
120	4	5305-00-988-1727	96906	MS35206-283
121	1		64559	74000207
121	2	5340-01-342-7898	64559	74000211
121	3	5310-00-637-9541	96906	MS35338-46
121	4	5305-00-543-4372	80204	B1821BH038C075N
121	5	5305-00-068-0500	96906	MS90725-3
121	6	5310-00-582-5965	96906	MS35338-44
121	7		64559	74001182
121	8		64559	74001256
121	9	5306-00-226-4825	80204	B1821BH031C075N
121	10	5310-00-407-9566	96906	MS35338-45
121	11	5305-00-071-2067	80204	B1821BH050C125N
121	12	5310-00-225-6993	96906	MS51922-33
121	13	5306-00-226-4825	80204	B1821BH031C075N
121	14	5310-00-407-9566	96906	MS35338-45
121	15		64559	74001247
121	15		64559	74001248
122	1		64559	74001506
122	1		64559	74001507
122	2	5310-00-768-0318	96906	MS51967-14
122	3	5310-00-584-5272	96906	MS35338-48
122	4	5305-00-071-2067	80204	B1821BH050C125N
122	5	5310-00-809-5997	96906	MS27183-17
122	6	5305-01-325-8388	96906	MS90725-113
123	1	5305-01-325-8387	96906	MS90725-64
123	2	5310-00-637-9541	96906	MS35338-46
123	3		64559	74001333
124	1	5310-00-582-5965	96906	MS35338-44

CROSS REFERENCE INDEXES

FIGURE AND ITEM NUMBER INDEX				
FIG.	ITEM	STOCK NUMBER	CAGEC	PART NUMBER
124	2	5305-00-068-0502	96906	MS90725-6
124	3	5305-00-071-2072	80204	B1821BH050C225N
124	4		64559	74000154
124	5	5310-00-225-6993	96906	MS51922-33
124	6		64559	74000155
125	1	2540-01-342-6575	09704	137846
125	2	5310-00-880-7744	96906	MS51967-5
125	3	5310-00-809-3078	96906	MS27183-11
125	4	5310-00-407-9566	96906	MS35338-45
125	5	5306-01-040-2039	09704	707196
125	6	2540-01-350-0082	09704	116081
125	7	2540-01-342-5249	09704	137844
125	8	2540-01-342-5248	09704	137843
125	9	2540-01-342-6576	09704	100705
125	10	5310-01-342-2559	09704	707568
125	11	5365-01-350-3082	09704	707282
125	12	2540-01-342-0699	09704	100021
125	13	2540-01-342-5250	09704	135892
125	14		09704	323768
125	15	5355-01-344-3735	09704	707679
125	16	5310-00-087-4652	96906	MS51922-17
125	17	5305-00-269-3219	96906	MS90725-69
125	18		09704	501518
125	19		09704	335899
125	20	5315-01-342-5367	09704	707619
125	21	5305-01-325-8387	96906	MS90725-64
125	22	5310-00-087-7493	96906	MS27183-13
125	23	5310-00-637-9541	96906	MS35338-46
125	24	5310-00-761-0654	96906	MS51967-9
125	25	5305-00-543-2419	80204	B1821BH038C113N
125	26	5310-00-087-4652	96906	MS51922-17
125	27	5310-00-087-7493	96906	MS27183-13
125	28	2540-01-342-5251	09704	102391
126	1		1GX90	47HW-3-300EAL-30 0EAL-192
126	2	4730-00-929-0787	24869	300-DC-AL
126	3	4730-00-873-4535	96906	MS27021-15
126	4	4730-01-244-7275	70847	J213
127	1	2540-01-362-1392	64559	1509700
128	1	7690-01-343-8503	64559	73000098
128	2	9905-01-354-2356	64559	74001849-A
128	3	9905-01-354-0951	64559	74001493-A
128	4	9905-01-354-2351	64559	74002452-A
128	5	9905-01-354-2337	64559	74002453-A
128	6	9905-01-354-3492	64559	74001516-A
128	7	9905-01-345-5293	64559	74002330-A
128	8	9905-01-355-2163	64559	74002329-A
128	9	9905-01-354-3493	64559	74001391-A
128	10	7690-01-343-1440	64559	74001293
128	11	9905-01-354-2350	64559	73000030-A
128	12	9905-01-354-2357	64559	73000023-A

CROSS REFERENCE INDEXES

FIGURE AND ITEM NUMBER INDEX				
FIG.	ITEM	STOCK NUMBER	CAGEC	PART NUMBER
128	13	9905-01-357-8945	64559	74002314-A
128	14	9905-01-354-2349	64559	73000029-A
128	15	9905-01-354-2348	64559	73000027-A
128	16	9905-01-355-0832	64559	73000028-A
128	17	9905-01-354-2353	64559	74001294-A
128	18	9905-01-363-6636	64559	74001754-A
128	19	9905-01-364-3315	64559	74001494-A
128	20	9905-01-354-0950	64559	74001460-A
128	21	9905-01-345-5294	64559	74001756-A
128	22	9905-01-345-5295	64559	74001757-A
128	23	9905-01-354-2338	64559	74001513-A
128	24	9905-01-354-2352	64559	74001515-A
128	25	5305-00-253-5624	96906	MS21318-43
128	26	5320-01-350-1857	7J925	ABA44
128	27	5320-01-350-1858	7J925	ABA32
129	1	4320-01-333-8348	27007	74614-DAC
129	2		27007	16077-26
129	3		27007	16232-16
129	4	3110-01-305-7403	27007	74600-150
129	5		27007	74600-305
129	6	3120-01-305-7456	27007	74600-100
129	7	3110-01-305-7401	27007	74600-102
129	8	5365-01-341-4094	27007	74600-110
129	9	5365-01-310-0946	27007	74600-600
129	10	5365-01-341-4074	27007	74600-605
129	11	4320-01-307-8863	27007	74604-904
129	12		27007	74614-50
129	13	5315-01-346-2894	27007	24500-628
129	14	5315-01-346-2895	27007	74600-603
129	15	3040-01-340-5909	27007	74600-202
129	16	5365-01-307-5835	27007	16009-118
129	17	5360-01-341-2857	27007	17142-1
129	18	5365-01-341-6522	27007	74600-614
129	19	4320-01-307-8826	27007	74600-601
129	20	4320-01-307-8864	27007	74604-903
129	21	4320-01-306-6395	27007	74604-59
129	22	3120-01-308-7407	27007	74600-103
129	23	3110-01-305-5940	27007	74600-104
129	24		27007	16015-57
129	25		27007	74614-300
129	26	5305-01-341-2964	27007	16032-510
130	1	5305-00-071-2070	96906	MS90728-114
130	2	5310-00-584-5272	96906	MS35338-48
130	3	5310-00-768-0318	96906	MS51967-14
131	1	4320-01-355-7650	11671	TP16-115-DVP16-0 8SC-2N53-4-20
131	2	5307-01-354-9642	11671	11855
131	3	4820-01-158-6861	11671	15587
131	4		11671	58-A5000-150
131	5	5330-01-171-7973	11671	14881
131	6	5330-00-285-9448	79150	61177

CROSS REFERENCE INDEXES

FIGURE AND ITEM NUMBER INDEX				
FIG.	ITEM	STOCK NUMBER	CAGEC	PART NUMBER
131	7	3120-01-193-4561	11671	14945
131	8	3120-01-171-6385	11671	14946
131	9		11671	55-023-8309
131	10	4320-01-188-3693	11671	27163
131	11	5365-01-171-6366	11671	27186
131	12		11671	27187
131	13		11671	16300
131	14	4320-01-355-4765	11671	33433
131	15	5315-01-160-1845	11671	14950
131	16	5330-00-242-7403	11671	55-906-6-8309
131	17	3040-01-355-6120	11671	27271
131	18	3040-01-354-0533	11671	27170
131	19	5365-00-810-6492	96906	MS16625-4075
131	20	3010-01-171-7351	11671	15283
131	21	2590-01-354-0459	11671	61004
131	22	3120-01-171-6385	11671	14946
131	23	3040-01-354-5508	11671	27303
131	24	4320-01-354-1332	11671	61211
131	25	3120-01-171-6385	11671	14946
131	26	5310-01-189-8459	11671	59-AR8F
131	27	5340-01-172-2023	11671	27496
131	28	5330-01-353-9381	11671	15546
131	29	5360-01-171-7975	11671	15523
131	30	5365-01-171-1263	11671	15522
131	31	5330-00-459-4689	11671	55-906-2-8309
131	32	5365-01-171-7881	11671	65-2BP
131	33	4820-01-355-5601	11671	16183-1
131	34	5365-01-355-5170	11671	58-N5000-31
131	35	5310-01-357-5738	11671	16311
131	36	4330-01-355-6040	11671	16059
131	37	4820-01-355-5645	11671	28707
131	38		11671	16138
131	39	5360-01-171-7983	11671	11974
131	40	4810-01-355-5967	11671	16068
131	41	5310-00-595-7071	95019	16067
131	42	5360-01-355-0121	11671	16065
131	43	5305-01-355-8653	11671	16085
131	44	5330-01-172-6395	11671	55-014-8309
131	45		11671	56-8-014-N300-9
131	46	5330-00-242-7406	11671	55-906-10-8309
131	47	5365-01-355-5139	11671	16086
131	48		11671	55-015-8309
131	49	5310-01-355-5162	11671	16069
131	50	4820-01-355-6035	11671	14189
131	51	5310-01-355-5125	11671	16070
132	1	4820-01-350-5830	02249	SPXTE-4-4-4-J-HP
132	2	2530-01-346-6315	02249	K-2019A
132	3	5365-01-346-3532	02249	0914-001
132	4	4820-01-346-4365	02249	0912-001
132	5	5305-01-346-3584	02249	0510-001
132	6	5310-01-346-9443	02249	2529-001

CROSS REFERENCE INDEXES

FIGURE AND ITEM NUMBER INDEX				
FIG.	ITEM	STOCK NUMBER	CAGEC	PART NUMBER
132	7	5340-00-896-5967	02249	0911-001
132	8	5360-01-346-3478	02249	0913-001
132	9	5310-01-346-9506	02249	1202-001
132	10	5330-01-346-3486	02249	2902-001
132	11		02249	2703-001
132	12	5365-01-346-3471	02249	K-2026B
132	13	5330-01-346-3487	02249	3096-001
132	14		02249	3153-001
132	15		02249	0904-001
132	16	4820-01-346-4713	02249	K-2030A
132	17	5310-01-346-3452	02249	0974-001
132	18	5310-01-346-3458	02249	0973-001
132	19	5305-01-346-5287	02249	0925-001
132	20	3930-01-040-4291	02249	K-20003
132	21	5330-01-346-3484	02249	0926-001
132	22	5330-01-346-3501	02249	0923-001
132	23	5330-01-102-0343	02249	2706-001
132	24		02249	0924-001
132	25	5310-01-346-3571	02249	1213-001
132	26	5360-01-346-9388	02249	0922-001
132	27	3120-01-348-3371	02249	0994-001
132	28	4820-01-122-4388	02249	0071-001
132	29	4820-01-346-4701	02249	2785-001
132	30	4820-01-190-3462	02249	2781-001
132	31	4820-01-328-5528	02249	K-2028B
132	32	4820-01-190-3462	02249	2781-001
132	33	5330-01-346-3485	02249	1141-001
132	34	5365-01-196-6781	02249	2783-001
133	1	5310-00-637-9541	96906	MS35338-46
133	2	5310-00-761-0654	96906	MS51967-9
133	3	5305-00-269-3218	96906	MS90725-68
133	4	5305-00-269-3217	96906	MS90725-67
134	1	4820-01-350-1529	64559	74002542
134	2	4820-01-353-8458	26952	FA1039
134	3	5365-01-355-1332	26952	DP1025000
134	4		26952	B1910503
134	5		26952	DM6002001
134	6	5945-01-355-6665	26952	DA1004950
134	7	2520-01-355-3967	26952	DP1147
134	8		26952	B1226503
134	9		26952	DM6009000
134	10		26952	B1223503
134	11		26952	B1001503
134	12	5360-01-353-5975	26952	VF250SK1
134	13		26952	DM6008003
134	14		26952	B1906503
135	1	5310-00-761-0654	96906	MS51967-9
135	2	5310-00-637-9541	96906	MS35338-46
135	3	5305-00-846-5703	80204	B1821BH038C300N
136	1	5340-01-346-9496	02249	K-2004
136	2	3040-01-329-9934	02249	2580-001

CROSS REFERENCE INDEXES

FIGURE AND ITEM NUMBER INDEX				
FIG.	ITEM	STOCK NUMBER	CAGEC	PART NUMBER
136	3	5315-01-242-5797	02249	0086-001
136	4	3040-01-305-8064	02249	11392-001
136	5	3040-01-305-8063	02249	11393-001
136	6	5315-01-197-1462	02249	0553-001
137	1	5306-00-226-4825	80204	B1821BH031C075N
137	2	5310-00-407-9566	96906	MS35338-45
137	3	4330-01-348-1581	02249	FSP212-1EN2A4
137	4	4330-01-148-6954	02249	K-23021
137	5	4820-01-104-0949	02249	7510-001
137	6	5360-01-143-7342	02249	7512-001
137	7		02249	7507-001
137	8	2940-01-103-3265	02249	K-23018
137	9	5330-01-348-6927	02249	11872-001
137	10	4730-01-347-8538	02249	0015-001
138	1	46730-00-196-1469	96906	MS51953-121
138	2	4730-01-346-6360	55524	30-1 1/2-100
138	3	4130-01-075-5547	55524	AB-1000-3
138	4	5305-00-045-7606	96906	MS24626-43
138	5	4730-01-346-4387	55524	P-50-2-NIPPLE-10 0
139	1		1GX90	6L0R-6RFJX-6RFJX -142
139	2	4730-01-347-8470	73402	288-0609
139	3	4730-00-762-2120	96906	MS51527A6S
139	4	5330-00-966-9138	81343	AS568-906MILG215 69CL1
139	5	4730-01-011-7736	96906	MS51527A12
139	6	5330-01-233-9298	83259	3-914N756-75
139	7		1GX90	12C2AT-12FJX-12F JX-113
139	8	4730-01-173-8344	24161	12-12FJX
139	9	4730-01-349-2437	24161	12PC1FA
139	10	4730-00-812-7999	96906	MS51504A6
139	11	4730-01-163-7849	08484	64016
139	12	4730-01-347-8469	72661	ST 5
139	13	4730-01-347-7532	82666	181-1-1/4X3/4
139	14	4820-01-347-8624	64559	74001411
139	15	4730-00-196-1509	96906	MS51953-171
139	16	4730-01-347-7340	64559	74001419
139	17	4730-00-647-3207	96906	MS51504-A4
139	18		1GX90	4L0LA-4FJX-4FJX- 53
139	19	4730-01-348-1452	73402	287-0407
139	20	4730-01-348-1688	54578	383-1-1/4X1
139	21	4730-01-347-7332	82666	613-1
139	22		1GX90	16C4-16FJX-16MP- 48
139	23	4730-01-348-6240	24161	16C4-16MP
139	24	4730-01-173-9869	24161	16PC1F-C4
139	25	4730-00-106-7384	24161	16C4-16FJX
139	26	4730-01-169-0592	13174	848-FSO-16X12

CROSS REFERENCE INDEXES

FIGURE AND ITEM NUMBER INDEX				
FIG.	ITEM	STOCK NUMBER	CAGEC	PART NUMBER
139	27	5330-01-350-2974	24161	120R
139	28	4730-01-192-9593	96906	MS51528A12
139	29	5330-01-233-9298	83259	3-914 N756-75
139	30	4730-01-238-6447	96906	MS51527A4Z
139	31	5330-01-361-0355	24161	40R
139	32	4730-00-710-5571	81343	12-12 070120CA
139	33	5330-01-350-2974	24161	120R
139	34		1GX90	12C2AT-12FJX-12F JX-40
139	35	4730-01-173-8344	24161	12-12FJX
139	36	4730-01-349-2437	24161	12PC1FA
139	37		1GX90	12C4-12FJX-BLANK -138
139	38	4730-01-276-2701	24161	12PC1F-C4
139	39	4730-01-335-9625	24161	12C4-12FJX
140	1	4730-01-284-1672	98441	51H-24
140	2	5305-01-325-8388	96906	MS90725-113
140	3	5310-00-584-5272	96906	MS35338-48
140	4	5330-00-434-1494	02697	2-225N674-70
140	5	5310-00-880-7744	96906	MS51967-5
140	6	5310-00-407-9566	96906	MS35338-45
140	7	5340-01-360-7524	24381	1806
140	8	4730-01-346-9719	72661	ST20
140	9		24161	32040
140	10		64559	1710700-68
140	11	4730-00-253-4418	96906	MS39230-8
140	12	4820-01-346-6547	64559	74002248 1.5IN
140	13	4730-00-196-1471	96906	MS51953-169
140	14	4730-01-347-0002	82666	181-M2X1-1/2
140	15	4730-01-346-6229	82666	632-1-1/2X1-1/2X 1-1/4
140	16	4730-01-340-0303	72423	1003-250
140	17	4730-01-346-9718	72661	ST15
140	18	5340-01-356-1543	72661	HSS24
140	19		64559	1711100-13
140	20	4730-01-346-9740	24161	20C4-20FL90
140	21	4730-01-195-3889	81343	20 110161
140	22	5305-00-069-5568	96906	MS90725-80
140	23	5310-00-209-0965	96906	MS35338-47
140	24	5330-00-984-3808	02697	2-222N674-70
140	25	4730-01-346-6238	24161	24C4-24FL90
140	26		64559	1710700-16
141	1	4730-00-947-6104	81343	6-8 070202SA
141	2	4730-01-240-8665	31654	802103-020
141	3	4730-00-193-7080	82666	601-3/4
141	4		64559	74002221-34
141	5	4730-01-212-9613	08484	9420
141	6	4730-01-346-4676	72661	ST10
141	7	4730-01-347-7332	82666	613-1
141	8	4820-01-347-8625	64559	74000292
141	9	4730-00-196-1469	96906	MS51953-121

CROSS REFERENCE INDEXES

FIGURE AND ITEM NUMBER INDEX				
FIG.	ITEM	STOCK NUMBER	CAGEC	PART NUMBER
141	10	4730-00-193-0883	81348	WW-P-71BDQBCGF
141	11	4730-00-202-6672	81348	WW-P-71BDQBUHF
141	12		64559	74002221-30-1/2
141	13	5310-00-761-6882	96906	MS51967-2
141	14	5310-00-582-5965	96906	MS35338-44
141	15		64559	74000086
141	16	4730-01-348-1478	82666	661-1
141	17	4730-01-346-4597	82666	181-M1X1/2
141	18		1GX90	8M1T-BMPX-BMPX-7 1
141	19		24161	8-8MPX
141	20	4730-01-343-9024	24161	8PC1F-M1A
141	21	4730-01-189-8652	01276	107-74446-12
141	22	5330-00-595-6328	02697	2-214N674-70
141	23	5310-00-637-9541	96906	MS35338-46
141	24	5305-01-325-8387	96906	MS90725-64
141	25		1GX90	8M1T-6FJX-12FL45 -55
141	26	4730-01-346-9739	24161	8-12FL45
141	27	4730-01-343-9024	24161	8PC1F-M1A
141	28	4730-01-346-9720	24161	8-6FJX
142	1		1GX90	4M1T-8MPX-6FP-14 2
142	2	4730-01-355-7630	24161	7302-0516-5
142	3	4730-01-343-8266	24161	4PC1F-M1A
142	4	4730-01-346-6227	24161	4-8MPX
142	5	4730-00-541-0793	30327	25TG-08
142	6	5340-01-334-0428	97111	5205-3
142	7	4730-00-068-6552	97111	4000-3
142	8	4730-01-320-1759	98441	4050-3
142	9	5330-01-348-3313	02697	0-14
142	10	4730-01-347-0829	98441	4010-3
142	11	5340-01-124-0186	97111	5209-3
142	12		1GX90	4M1T-6MP-6MP-32
142	13	4730-01-346-9717	24161	4-6MP
142	14	4730-01-343-8266	24161	4PC1F-M1A
142	15	5310-00-880-7744	96906	MS51967-5
142	16	5340-01-360-7526	24381	1801
142	17	5975-00-074-2072	96906	MS3367-1-9
142	18		64559	74002547
142	19		1GX90	4M1T-6MP-4MP-130
142	20	4730-01-323-2059	24161	4-4MP
142	21	4730-01-343-8266	24161	4PC1F-M1A
142	22	4730-01-346-9717	24161	4-6MP
142	23	4730-01-087-1281	30327	25UG-06
142	24	4730-00-254-1801	96906	MS39231-3
143	1	4730-01-137-3169	13174	25UG-08
143	2	4730-01-355-6263	30327	24SB-08-02
143	3	4730-00-196-1481	96906	MS51953-9
143	4	5930-01-347-5447	12190	A400VS-1-14
143	5		64559	74002547

CROSS REFERENCE INDEXES

FIG.	ITEM	FIGURE AND ITEM NUMBER INDEX		PART NUMBER
		STOCK NUMBER	CAGEC	
143	6		IGX90	4C1T-4MP-6MP-96
143	7	4730-01-346-9717	24161	4-6MP
143	8	4730-01-262-4970	24161	4PC1FA
143	9	4730-01-323-2059	24161	4-4MP
143	10	5340-01-124-0186	97111	5209-3
143	11	4730-00-068-6552	97111	4000-3
143	12	4730-01-347-0829	98441	4010-3
143	13	5330-01-348-3313	02697	0-14
143	14	4730-01-320-1759	98441	4050-3
143	15	5340-01-334-0428	97111	5205-3
143	16		30327	25TG-06
143	17		1GX90	4M1T-8MPX-6MP-14 2
143	18	4730-01-355-7630	24161	7302-0516-5
143	19	4730-01-343-8266	24161	4PC1F-M1A
143	20	4730-01-346-6227	24161	4-8MPX
143	21	4730-00-541-0793	30327	25TG-08
143	22	4730-00-138-8050	01276	2092-8-8S
144	1	3040-01-348-1594	17913	A-8691
144	2		17913	B-6415
144	3		17913	82478
144	4		17913	82576
144	5	3040-01-348-6407	17913	A-8695
144	6		17913	82791
144	7		17913	80310
144	8		17913	B-6417
144	9	5305-01-352-4224	17913	81594
144	10		17913	81547
144	11	5330-01-348-6987	17913	A-8006
144	12		17913	82449
144	13		17913	81474
144	14		17913	80328
144	15	3040-01-348-6409	17913	B-6014
144	16		17913	81496
144	17		17913	80353
145	1	4730-00-050-4208	96906	MS15003-1
145	2	3040-01-348-6487	64559	00301784
145	3	5315-00-849-9854	96906	MS24665-498
145	4	5315-01-353-9359	64559	73000005
146	1	3040-01-347-8616	17913	A-9001
146	2		17913	B-6844
146	3	5310-01-351-2787	17913	82477
146	4		17913	82618
146	5	3040-01-347-8596	17913	A-8711
146	6		17913	82932
146	7		17913	80299
146	8		17913	B-6845
146	9		17913	80700
146	10		17913	80703
146	11		17913	81465
146	12		17913	80316

CROSS REFERENCE INDEXES

FIGURE AND ITEM NUMBER INDEX				
FIG.	ITEM	STOCK NUMBER	CAGEC	PART NUMBER
146	13	5365-01-348-6970	17913	XA-29
146	14		17913	81468
146	15		17913	80322
147	1	5315-00-849-9854	96906	MS24665-498
147	2	5315-01-357-1152	64559	74001269
147	3	5315-01-293-1111	96652	11-325
148	1	3040-01-348-1593	17913	A-8426
148	2		17913	A-8427
148	3	5310-01-348-6947	17913	82476
148	4	3040-01-348-4210	17913	A-2812
148	5		17913	81468
148	6		17913	80322
148	7	3040-01-348-4480	17913	A-8428
148	8		17913	80700
148	9		17913	80703
148	10		17913	81713
148	11		17913	81914
148	12		17913	80307
148	13	3040-01-348-4211	17913	A-2811
149	1	5315-00-839-5822	96906	MS24665-353
149	2	5365-01-349-9350	64559	74000249
149	3	5310-00-834-8734	96906	MS35691-37
149	4	5315-01-353-2592	17913	A3013
149	5	5340-00-466-4948	71843	2708-6A
149	6	5315-00-839-5821	96906	MS24665-351
149	7	5315-00-140-1938	96906	MS35810-6
150	1	5310-00-407-9566	96906	MS35338-45
150	2	5306-00-225-8499	96906	MS90725-34
150	3		59658	LSC-S-F600-OR
150	4	5340-01-342-5554	59658	LSA-HCO-OO
150	5		59658	LSC-S-F6
150	6	5340-01-344-8456	59658	WF-1000-OR/A
150	7	5340-01-356-8257	59658	TORF-1000
150	8	5360-01-342-8813	6F186	C975-2500-16250
150	9	5310-00-984-3806	96906	MS51922-9
150	10		64559	74001239
150	11		64559	74001240
150	12	5306-01-075-8519	96906	MS590725-36
151	1	6680-01-350-7934	59077	PDI-PDLOT-05
151	2	5340-01-350-6779	23224	50000
152	1	6685-01-101-8366	02249	K-23028
152	2		1GX90	4LOLA-2FP-2MP-80
152	3	4730-01-342-0588	73402	272-0402
152	4	4730-01-342-0586	73402	274-0402
152	5	4730-00-566-1296	24161	2MP-2MP90
153	1		1GX90	4LOLA-2FP-2MP-27
153	2	4673-01-342-0586	73402	274-0402
153	3	4730-01-342-0588	73402	272-0402
153	4	2940-01-012-4888	18265	RAX00-2352
153	5	2910-00-400-6861	18265	RBX00-2252
153	6	4730-01-167-1883	56161	10505137

CROSS REFERENCE INDEXES

FIG.	ITEM	FIGURE AND ITEM NUMBER INDEX		PART NUMBER
		STOCK NUMBER	CAGEC	
153	7	4730-00-287-1649	96906	MS39230-1
154	1	4320-01-340-5878	58923	3635-HB-X-RV
154	2	4320-01-340-6028	58923	N7-398
154	3	4320-01-340-6029	58923	N3-304
154	4	3120-00-288-0990	64731	205A
154	5	5340-01-341-2994	58923	D16-112
154	6	5360-01-341-2858	58923	G10-383
154	7	5330-00-503-5868	58923	G14-485
154	8	5340-01-341-2995	58923	P14-44
154	9	5305-01-341-2965	58923	G49-050125
154	10	5310-01-341-2821	58923	G33-6
154	11	5305-01-341-2966	58923	D15-42
154	12	5305-01-059-1001	58923	G62-9
154	13	9905-01-357-4784	58923	G12-34
154	14	5305-01-341-2965	58923	G49-050125
154	15	5330-00-818-1812	58923	N43-3
154	16	5330-01-341-2938	58923	G8-249
154	17	5315-01-341-2833	58923	D30-10
154	18	3040-01-340-5902	58923	D1-2006
154	19	3020-01-340-5997	58923	P6-291
154	20	3020-01-340-7142	58923	P6-290
154	21	3040-01-340-5901	58923	D1-2089
154	22	5365-01-341-8800	58923	G41-5
154	23	3110-01-333-3664	58923	G40-35
154	24	4730-00-879-3582	58923	G63-1
154	25	4320-01-340-6026	58923	N2-635
154	26	3120-00-288-0990	64731	205A
154	27	3120-00-339-1318	64731	2058
154	28	5330-01-341-2876	58923	D441-492
154	29	5315-01-341-2834	58923	G48-55
154	30	5365-01-054-0797	58923	G56-12
154	31	4320-01-340-6027	58923	P5140
154	32	5340-01-341-4442	58923	D42-3
154	33	5306-01-341-2816	58923	G67-050300
154	34	5330-01-341-2937	58923	P10-179
154	35	5340-01-341-4454	58923	D42-4
154	36	5310-01-341-2896	58923	G43-12
155	1	5305-00-724-5914	96906	MS90725-168
155	2	5310-00-820-6653	96906	MS35338-50
155	3	5310-00-915-4891	96906	MS51967-21
156	1	3040-01-355-6173	71956	099054
156	2	5365-01-355-8271	71956	117164
156	3	5305-01-355-8654	71956	400546
156	4	3020-01-362-3502	71956	100492
156	5	5365-00-038-1520	71956	2012-1 1-4
156	6	3020-01-341-2435	64559	73000083
157	1	5340-01-341-3357	64559	74001396
157	2	5305-00-068-0500	96906	MS90725-3
157	3	5310-00-582-5965	96906	MS35338-44
158	1	4730-01-340-5971	41592	M-5689-0
158	2		41592	M-5689-1

CROSS REFERENCE INDEXES

FIGURE AND ITEM NUMBER INDEX				
FIG.	ITEM	STOCK NUMBER	CAGEC	PART NUMBER
158	3	4730-01-340-7130	41592	M-5689-6
158	4		41592	M-5689-5
158	5		41592	M-5689-2
158	6	5340-01-341-4254	41592	M-5689-3
158	7	5310-01-341-2822	41592	M-5689-8
158	8	5305-01-341-2910	41592	M-5689-4
159	1	4730-01-340-8697	64559	00100040
159	2		64559	73000072
159	3	5305-00-253-5621	96906	MS21318-30
159	4	4730-01-350-1632	64559	00100026
159	5	4730-01-340-8700	82666	632-3X3X1
159	6	4730-01-340-8884	82666	181-3X2-1/2
159	7	4220-01-341-2409	72661	300-F
159	8		72661	300-DC-AL
159	9	5365-00-269-0764	96652	29-09
160	1	5930-01-341-0752	59658	PSAC-00-00/A
160	2	5305-00-984-6199	96906	MS35206-251
160	3	6625-01-348-4497	59658	GEM-10-010/A
161	1	5360-01-350-6788	70842	277-3025
161	2	5315-01-348-4997	64559	00301794
161	3	5340-01-350-0376	64559	10301777
161	4	5315-00-298-1499	96906	MS24665-360
161	5	5360-01-349-4333	70842	277-2077
161	6	5340-01-350-0375	64559	10301774
161	7	5340-01-350-0377	64559	00301775
161	8	5310-00-067-6356	96906	MS51922-57
161	10	5340-01-350-0378	64559	00301776
162	1		64559	10301771
162	1		64559	10301772
162	2		64559	74002499
162	3	5315-00-298-1499	96906	MS24665-360
162	4		64559	10301766
162	5	5315-01-348-4997	64559	00301794
162	6	5305-00-071-2067	80204	B1821BH050C125N
162	7		64559	00301773
162	8	5310-00-584-5272	96906	MS35338-48
162	9	5310-00-768-0318	96906	MS51967-14
163	1	5310-00-915-4891	96906	MS51967-21
163	2	5310-00-820-6653	96906	MS35338-50
163	3	5307-01-353-6046	64559	00000358
163	4		64559	00301829
163	5	5330-01-349-4224	64559	00000360
163	6	5330-01-334-9690	01212	457296
163	7	5330-00-131-7168	64559	00400055
163	8	5365-01-350-0113	64559	00400054
163	9	5330-01-333-5194	64559	00400052
163	10	5365-01-349-4105	64559	00400051
163	11	5310-00-524-0894	60038	TW119
163	12	5310-01-349-0829	60038	TAN19
163	13	5310-00-637-9541	96906	MS35338-46
163	14	5305-00-269-3211	96906	MS90725-60

CROSS REFERENCE INDEXES

FIGURE AND ITEM NUMBER INDEX				
FIG.	ITEM	STOCK NUMBER	CAGEC	PART NUMBER
163	15	4730-00-187-4210	96906	MS51884-9
163	16	4730-00-289-2405	36540	4044131
163	17	3040-01-348-1615	64559	10000352
163	18	5305-00-269-2803	96906	MS90726-60
163	19	5330-01-348-8525	64559	00000347
163	20	5307-01-349-6117	64559	00000381
163	21	5307-01-348-2769	64559	00000380
163	22	5310-00-754-2005	96906	MS35338-52
163	23	5310-00-724-0642	96906	MS51968-27
163	24		64559	00301828
163	25	3040-01-348-6343	64559	00301826
163	26	5330-01-353-9399	64559	00000354
163	27	5365-00-598-6232	96906	MS16625-1315
163	28	3110-00-107-7555	21335	208NP
163	29	5310-01-348-8515	64559	00000353
163	30	5310-01-350-2250	64559	00000356
163	31	5330-00-154-2489	73680	65X556
163	32	3110-01-348-4983	64559	00400045
163	33	4730-00-172-0028	96906	MS15003-4
163	34	5305-01-325-8388	96906	MS90725-113
163	35	5310-00-584-5272	96906	MS35338-48
163	36	3020-01-348-6352	52304	098124
163	37	5310-01-175-1023	52304	95204
163	38	5310-00-172-5192	81142	14354
163	39	3040-01-348-1616	64559	10000348
163	40	5305-00-716-8211	96906	MS90725-138
163	41	5310-00-167-0680	96906	MS35338-49
163	42	3110-00-916-6485	60038	HM903249
163	43		64559	00301827
163	44	3110-00-929-4083	60038	HM903210
163	45	5365-01-122-4477	52304	75968
163	46	5365-01-125-1954	52304	75970
163	47	5365-01-122-4478	52304	75969
163	48	5365-01-122-3526	52304	75971
163	49	5365-01-122-3527	52304	75972
163	50	5365-01-349-0874	64559	00000363-005
163	50	5365-01-353-4515	64559	00000363-003
163	51	5365-00-529-8443	81118	10804
163	51	5365-00-529-8445	81118	10806
163	51	5365-01-348-3972	52304	21912
163	51	5365-01-348-3973	52304	38250
163	51	5365-01-348-3974	52304	21914
163	51	5365-01-348-3975	52304	38252
163	51	5365-01-351-8769	64559	00400048
163	52	3110-00-158-6017	43334	UY-1307TM
163	53		64559	00301824
163	54		64559	00301830
163	55	5365-01-348-3585	64559	00000362-003
163	56	3110-00-100-0336	60038	672
163	57	3110-00-100-0675	60038	685
163	58	5315-01-348-8007	64559	00000371

CROSS REFERENCE INDEXES

FIGURE AND ITEM NUMBER INDEX				
FIG.	ITEM	STOCK NUMBER	CAGEC	PART NUMBER
163	59	3040-01-348-4400	64559	10301831
163	60	5315-01-348-8006	64559	00000361
163	61	5320-01-348-8305	64559	00000359
164	1	4810-01-348-1540	64559	10100142
164	2	5330-01-348-8531	64559	00100156
164	3	5365-00-584-2314	80756	RST-75
164	4	4730-01-348-1875	64559	00100153
164	5	5330-01-066-5343	82271	114859-00
164	6	4730-01-348-3901	64559	00100152
164	7	5310-01-348-8518	64559	00000106
164	8	5305-00-269-3234	96906	MS90727-58
164	9	5315-01-348-8008	64559	00000105
165	1	2590-01-348-1382	64559	74001826
165	2	5305-00-781-3928	80204	B1821BH038C400N
165	3	5315-00-844-3662	96906	MS16562-62
165	4	5340-01-347-7464	64559	73000161
165	5	5315-00-058-6011	96906	MS16562-74
165	6	5340-01-356-4791	64559	74002511
165	7	4730-01-347-8630	6T778	WFM-150-80
165	8	5310-00-087-4652	96906	MS51922-17
165	9	5340-01-350-0374	64559	10300181
165	10	5305-00-269-3221	96906	MS90725-71
166	1	5305-01-325-8388	96906	MS90725-113
166	2	5310-00-584-5272	96906	MS35338-48
166	3	5310-00-768-0318	96906	MS51967-14
167	1	4730-01-340-8698	64559	73000069
167	2	4730-01-340-8694	82666	613-2 1/2
167	3	4730-01-339-6730	96906	MS51953-2288B
167	4		1GX90	47HW-2-1/2-AB250 F-AB250F-113
167	5	4730-01-341-6992	72661	FAB250
167	6	4730-01-244-7275	70847	J213
167	7	5340-01-363-0652	64559	74002464
167	8	5340-01-351-7898	64559	74002462
167	9	5310-00-637-9541	96906	MS35338-46
167	10	5305-00-269-3211	96906	MS90725-60
167	11	5305-00-543-4372	80204	B1821BH038C075N
167	12	4730-01-340-8692	64559	74001465
167	13	4820-01-340-5757	7J925	9KC
167	14	4730-01-340-8699	64559	74001462
167	15	5310-00-768-0318	96906	MS51967-14
167	16	5310-00-584-5272	96906	MS35338-48
167	17	5305-00-071-2067	80204	B1821BH050C125N
167	18		1GX90	47HW-2-1/2-STN25 0-AB250F-128
167	19	4730-01-341-6992	72661	FAB250
167	20	4730-01-244-7275	70847	J213
167	21	4730-01-365-6976	72661	ST30
167	22	4730-01-340-8695	82666	601-2-1/2
168	1	4820-01-340-4045	12168	DP64415
168	2	5310-01-341-2823	12168	64418

CROSS REFERENCE INDEXES

FIG.	ITEM	FIGURE AND ITEM NUMBER INDEX		PART NUMBER
		STOCK NUMBER	CAGEC	
168	3	5340-01-341-2928	12168	T064444
168	4	4730-01-340-8882	12168	AP64580
168	5		12168	64607
168	6		12168	64905
168	7		12168	64495
168	8		12168	64432
168	9		12168	BP64433
168	10		12168	BP64610
168	11	4820-01-340-9364	12168	64430
168	12		12168	T062817
168	13		12168	64428
168	14	4820-01-342-3473	12168	AP64601
168	15	5310-01-358-9569	12168	AP64438
169	1		64559	74001383
169	2	4010-01-341-8768	54275	54T29661
169	3		64559	74001519
169	4	4030-01-341-8769	54275	55G71190
170	1		64559	00000365
170	2	3895-00-130-5267	64559	00000364
170	3	5306-01-350-8637	96906	MS35751-182
170	4	3830-00-129-3285	64559	00000377
170	5	5310-00-067-6356	96906	MS51922-57
170	6	5365-01-350-6886	64559	74002574
170	7		64559	00000366
170	8	5310-00-584-7888	96906	MS35338-51
170	9	5305-00-900-1118	80204	B1821BH075C150N
170	10	5340-01-348-7067	64559	10301781
170	11	3830-01-294-6073	64559	00000378
170	12	5310-00-832-9719	96906	MS51922-61
170	13	5305-00-928-9636	96906	MS90727-199
170	14	2510-01-354-0446	64559	10301786
170	15	2510-01-348-4544	64559	10301785
170	16	5310-00-877-5795	96906	MS21044-N8
170	17	5305-00-719-5243	96906	MS90727-119
170	18	5360-01-351-5147	64559	00000384
170	19	5310-00-915-4891	96906	MS51967-21
170	20	5310-00-820-6653	96906	MS35338-50
170	21	5306-01-350-8219	64559	73000058
170	22	3710-01-348-4429	64559	73000055
170	23	5340-01-348-8689	64559	00301787
170	24	5305-00-724-7254	80204	B1821BH063C400N
171	1	5305-00-922-7994	80204	B1821BH075C250N
171	2	5340-01-350-4266	64559	74000894
171	3	5315-00-298-1499	96906	MS24665-360
171	4	5310-01-348-8508	7J925	1-14
171	5	2510-01-348-6385	64559	10303301
171	6	4730-01-350-3818	64559	00304168
171	7	2590-01-348-1383	64559	10301780
171	8	5315-01-348-4997	64559	00301794
171	9	2510-01-348-1566	64559	10301779
171	10	5340-01-350-4265	64559	74000893

CROSS REFERENCE INDEXES

FIG.	ITEM	FIGURE AND ITEM NUMBER INDEX		PART NUMBER
		STOCK NUMBER	CAGEC	
171	11	5310-00-584-7888	96906	MS35338-51
171	12	5310-00-763-8922	96906	MS51967-24

By Order of the Secretary of the Army:

GORDON R. SULLIVAN
General, United States Army
Chief of Staff

Official:

Milton H. Hamilton
MILTON H. HAMILTON
Administrative Assistant to the
Secretary of the Army
04223

Distribution:

To be distributed in accordance with DA Form 12-25-E, Block 5262, requirements for TRIC-3825-230-14 & P.

RECOMMENDED CHANGES TO EQUIPMENT TECHNICAL PUBLICATIONS



THEN... JOT DOWN THE DOPE ABOUT IT ON THIS FORM, CAREFULLY TEAR IT OUT, FOLD IT AND DROP IT IN THE MAIL!

SOMETHING WRONG WITH THIS PUBLICATION?

FROM: (PRINT YOUR UNIT'S COMPLETE ADDRESS)

DATE SENT

PUBLICATION NUMBER

PUBLICATION DATE

PUBLICATION TITLE

BE EXACT... PIN-POINT WHERE IT IS

PAGE NO.

PARA-GRAPH

FIGURE NO.

TABLE NO.

IN THIS SPACE TELL WHAT IS WRONG AND WHAT SHOULD BE DONE ABOUT IT:

TEAR ALONG PERFORATED LINE

PRINTED NAME, GRADE OR TITLE, AND TELEPHONE NUMBER

SIGN HERE:

THE METRIC SYSTEM AND EQUIVALENTS

LINEAR MEASURE

1 Centimeter = 10 Millimeters = 0.01 Meters = 0.3937 Inches
 1 Meter = 100 Centimeters = 1000 Millimeters = 39.37 Inches
 1 kilometer = 1000 Meters = 0.621 Miles

WEIGHTS

1 Gram = 0.001 Kilograms = 1000 Milligrams = 0.035 Ounces
 1 Kilogram = 1000 Grams = 2.2 Lb.
 1 Metric Ton = 1000 Kilograms = 1 Megagram = 1.1 Short Tons

LIQUID MEASURE

1 Milliliter = 0.001 Liters = 0.0338 Fluid Ounces
 1 Liter = 1000 Milliliters = 33.82 Fluid Ounces

SQUARE MEASURE

1 Sq. Centimeter = 100 Sq. Millimeters = 0.155 Sq. Inches
 1 Sq. Meter = 10,000 Sq. Centimeters = 10.76 Sq. Feet
 1 Sq. Kilometer = 1,000,000 Sq. Meters = 0.386 Sq. Miles

CUBIC MEASURE

1 Cu. Centimeter = 1000 Cu. Millimeters = 0.06 Cu. Inches
 1 Cu. Meter = 1,000,000 Cu. Centimeters = 35.31 Cu. Feet

TEMPERATURE

$5/9 (^{\circ}\text{F} - 32) = ^{\circ}\text{C}$
 212° Fahrenheit is equivalent to 100° Celsius
 90° Fahrenheit is equivalent to 32.2° Celsius
 32° Fahrenheit is equivalent to 0° Celsius
 $9/5 (^{\circ}\text{C} + 32) = \text{F}^{\circ}$

APPROXIMATE CONVERSION FACTORS

TO CHANGE

Inches
 Feet.....
 Yards
 Miles
 Square Inches
 Square Feet
 Square Yards
 Square Miles
 Acres.....
 Cubic Feet.....
 Cubic Yards
 Fluid Ounces
 Pints
 Quarts
 Gallons.....
 Ounces.....
 Pounds.....
 Short Tons
 Pound-Feet
 Pounds per Square Inch.....
 Miles per Gallon
 Miles per Hour.....

TO

Centimeters.....
 Meters
 Meters
 Kilometers
 Square Centimeters
 Square Meters.....
 Square Meters.....
 Square Kilometers.....
 Square Hectometers
 Cubic Meters
 Cubic Meters
 Milliliters
 Liters
 Liters
 Liters
 Grams
 Kilograms
 Metric Tons
 Newton-Meters.....
 Kilopascals
 Kilometers per Liter
 Kilometers per Hour

MULTIPLY BY

2.540
 0.305
 0.914
 1.609
 6.451
 0.093
 0.836
 2.590
 0.405
 0.028
 0.765
 29.573
 0.473
 0.946
 3.785
 28.349
 0.454
 0.907
 1.356
 6.895
 0.425
 1.609

TO CHANGE

Centimeters.....
 Meters
 Meters
 Kilometers
 Square Centimeters
 Square Meters.....
 Square Meters.....
 Square Kilometers.....
 Square Hectometers
 Cubic Meters
 Cubic Meters
 Milliliters
 Liters
 Liters
 Liters
 Grams
 Kilograms
 Metric Tons
 Newton-Meters.....
 Kilopascals
 Kilometers per Liter
 Kilometers per Hour

TO

Inches
 Feet.....
 Yards.....
 Miles.....
 Square Inches
 Square Feet
 Square Yards
 Square Miles
 Acres.....
 Cubic Feet.....
 Cubic Yards.....
 Fluid Ounces
 Pints
 Quarts
 Gallons.....
 Ounces.....
 Pounds.....
 Short Tons
 Pound-Feet
 Pounds per Square Inch.....
 Miles per Gallon
 Miles per Hour.....

MULTIPLY BY

0.394
 3.280
 1.094
 0.621
 0.155
 10.764
 1.196
 0.386
 2.471
 35.315
 1.308
 0.034
 2.113
 1.057
 0.264
 0.035
 2.205
 1.102
 0.738
 0.145
 2.354
 0.621

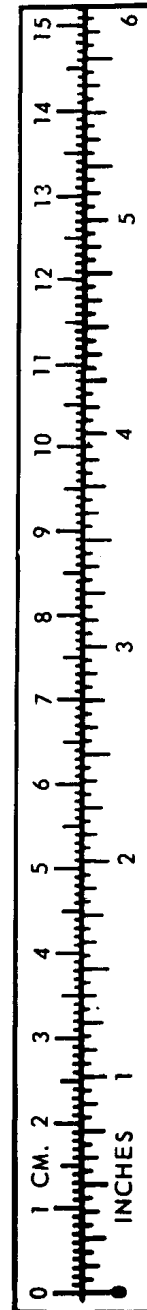

PIN: 070409-001